mps

$25

ought in the city
A special conces-

at $19.75

25.00 to $29.75.
es, diagonal cloths,
gbone worsteds &
s are taffeta lined,
inch models—semi-
plain tailored, sev-
ew
ed 19.75

Suits

$1.08

prominent East-
es wide. Abso-
, ame-
lberry,
n you take into
in
ra
at
nt
To-
1.08

$1.10 Pair

20 PAGES TODAY

"FIRST IN EVERYTHING."

ST. LOUIS POST-DISPATCH

Only Evening Paper in St. Louis With the Associated Press News Service.

SEVENTH EDITION

VOL. 62. NO. 88. ST. LOUIS, TUESDAY EVENING, NOVEMBER 16, 1909. PRICE ONE CENT

TWO DELEGATES WANTED $25,000 FOR PASSING BILL

Delegate Roy Eilers' Talk About Temptation of Young Man Causes Inquiry.

FORTUNE IS OFFERED

Delegate Asks What Poor Man Would Be Likely to Do Under Circumstances.

BILL STILL PENDING

It Refers to Proposition to Compromise With Bonding Concern at Half Price.

When Delegate Roy Eilers, talking of municipal graft before the Self-Culture Association, suggested the hypothetical case of a $25,000 bribe for a young and not wealthy delegate, he had in mind, politicians say, the bill to compromise the suit against the National Surety Co., now pending before the House, in which it is rumored that a demand was made for $25,000 for the passage of the measure.

Delegate Eilers suggested the case of a young delegate who had saved $2000 or $3000 by hard work and who was offered $25,000 for his vote.

"What would that young man do?" asked the delegate. "How would he meet the temptation?"

Many have been wondering whom Eilers referred to.

Bill to Compromise Bond.

The widespread discussion caused by his speech, delivered Sunday night, brought forth the facts about the National Surety Co. bill. This company was on the bond of the Kern Incandescent Gas Light Co., which failed to fulfill its contract to light the streets of St. Louis in 1900. The amount of the bond was $200,000.

A bill was introduced in the last House of Delegates at the request of William C. Marshall, counsel for the company, to compromise the city's claim for $100,000. It failed, and was introduced into the Council at this term.

Recently there has been talk about a $25,000 "fee" for the passage of the bill.

Speaker Rombauer of the House of Delegates, in explanation of the reports, said to a Post-Dispatch reporter Tuesday:

"When I was acting Mayor Judge Marshall called at the office and insinuated that certain members of the House of Delegates had been trying to hold him up on the bill.

Members Favored Bill.

"The bill had come up previously in the House of Delegates and had failed to receive the two-thirds majority required. Several members who favored it, among them myself, Mr. Holliday and Mr. Tirre, being absent at that meeting. Enough members favored it to pass it if they were all present when it came up.

"After Judge Marshall had made his statement to me I contemplated informing the Circuit Attorney and asking for an investigation. In fact, I did draft a letter to be written to the Circuit Attorney.

"I reconsidered this, and in discussing it with Delegate Igoe, we concluded that I might have misunderstood Judge Marshall.

"We thought he probably referred to members of the last House of Delegates. Together we went to his office and he repeated his charge and said it applied to members of the present House of Delegates. We demanded that Judge Marshall submit the facts to the Circuit Attorney.

"We have not heard from Judge Marshall since. Mr. Igoe and myself have carefully investigated every rumor in this connection, and we have not been able to get any definite information that any member of the House of Delegates demanded money or was offered money for his vote on the bill."

Delegate Igoe was with Speaker Rombauer when he made this statement and agreed with the Speaker as to its accuracy. Mr. Igoe said he went with Mr. Rombauer to see Judge Marshall to ascertain whether any of the reports referred to him, as he had voted against the bill.

Mr. Rombauer and Mr. Igoe said they were very anxious to obtain all possible information about this, or any other matter in which money is mentioned, and would do everything in their power to have such charges investigated, if any substantial information can be obtained.

Mr. Rombauer said Judge Marshall mentioned the names of two members of the House of Delegates, but he did not care to repeat them until something of a more definite nature is learned.

Judge Marshall said: "Some time ago the intimation was thrown out to me that it would take money to pass the bill. I put my foot down and said, 'No, not a cent. The bill will never pass under such conditions. If it should I will withdraw as attorney for the company.'

"The suggestion was not made by any member of the House of Delegates, but by a third person."

Judge Marshall declined to say who made the proposition to him. He said the bill was legitimate, and that two commissioners had recommended the compromise provided for in it.

Tuesday to see Eilers were un-

INDICTMENT SAID "AT," NOT "ON"; RESULT, MISTRIAL IN TWO-TIMES FUGITIVE'S CASE

Jury Ready to Try Jacob Wesley McClure Dismissed Because One Word Was Wrong.

The use of "at" for "on" in an indictment charging Jacob Wesley McClure with forgery caused Judge Grimm in the Criminal Court Tuesday to declare a mistrial and dismiss the jury.

McClure, formerly agent for a sewing machine company, was twice a fugitive and was brought back from Texas on charges of forgery and embezzlement. It is charged that he sold machines for cash, pocketed part of the money and made out notes for the balance, making it appear that the machines were sold on time payments.

The error in the indictment was not discovered until J. P. Costello, manager of the company, took the stand to testify against McClure. He read the indictment, which quoted the alleged forged note verbatim. The note read that Mrs. C. Douglas "agrees to pay on the above-mentioned date."

The wording of that part of the indictment was "at the above-mentioned date." There are five other indictments, and they will be amended to correct the error. McClure will be tried on one of the amended indictments.

GOOD BOY IN DAYLIGHT, BUT WHEN DARKNESS COMES MURDER MANIA SEIZES HIM

Strange "Hyde and Jekyl" Story of an Eleven-Year-Old Kansas Lad.

By Associated Press.

KANSAS CITY, Mo., Nov. 16.—What is the strange impulse that leads Walter Schoonover, 11 years old, one of the kindest and most devoted boys to his parents in his waking hours, to desire to murder them when darkness falls?

For months his parents, who live in Kansas City, Kan., have been puzzled by the strange ailment that displays itself only at night, and which makes of the boy a veritable fiend of darkness. Finally they have appealed to Judge Van B. Prather to help them.

Several times of late the boy's father and stepmother have awakened to find the youth stooping over them with a hammer drawn, prepared to kill them. It is with difficulty they restrain him, but when awakened he returns to bed in a peaceful frame of mind.

The boy stoutly maintains that he loves everybody and does not know why he has such homicidal impulses. The Court ordered him sent to a sanitarium.

STREETS LITTERED WITH TACKS TO PUNCTURE AUTO TIRES, MISCREANTS HUNTED

Motorists Complain to Police of Deliberate Efforts to Disable Machines.

Following the complaints of automobile owners that parts of Lawton avenue and Locust street from Jefferson to Grand avenues are strewn with tacks to puncture tires of their machines, the police began search Tuesday to find the offenders.

Barney McGilligan and George Kaiser, owners of taxicabs, complained that on Locust street near Jefferson avenue, their tires were punctured and the street at that point was littered with tacks and brads.

Sunday night chauffeurs found a similar condition on the Clayton road near Campbell's Forest Home.

The cost of repairing a punctured inner tube is 75 cents and the cost of vulcanizing a punctured casing is from $1.25 to $6.

J. J. ASTOR'S YACHT SEVERAL DAYS OVERDUE AT PORTO RICO

NEW YORK, Nov. 16.—The friends of Col. John Jacob Astor are worried because nothing has been heard from him and his son, Vincent, since they sailed on their steam yacht, the Nourmahal, from Port Antonio, Jamaica, on Nov. 8.

While Col. Astor had no definite program, it was said at Port Antonio that the Nourmahal would go direct from there to Porto Rico, where it should have arrived several days ago. Since leaving Jamaica the vessel is believed to have experienced exceptionally severe weather in the hurricane and torrential rainstorms which have swept over the West Indies.

Inquiries have been made here at the Maritime Exchange and at other places, but no information concerning the yacht had been received. The Nourmahal is big and staunchly built and it is believed it could weather almost any kind of sea.

POPE PIUS X CELEBRATES HIS 25TH EPISCOPAL ANNIVERSARY

ROME, Nov. 16.—Today is the episcopal jubilee of Pope Pius X. Many messages of congratulation and good will reached the Vatican, including several from America.

The Pope celebrated mass in the private chapel, admitting only his sisters from Venice, with whom he afterwards breakfasted. Later he received the officials of the Vatican, and to these the pontiff showed the gold pectoral cross which was given to him by Pope Leo in 1884 upon the occasion of his appointment as bishop of Mantua.

The rumor is persistent that Mgr. Falconio will be created a cardinal. It is reported he will be replaced as apostolic delegate at Washington by Mgr. Agius, now apostolic delegate at Manila; Mgr. Averea, apostolic delegate to Cuba, or Mgr. Stagni, archbishop of Aquila, who lived many years in America.

WESTERN UNION IS MERGED WITH TELEPHONE TRUST

Telegraph Concern Passes to American Telephone and Telegraph Co.

IN $1,000,000,000 MERGER

Wire Concern Plans Single Corporation With a Heavy Capitalization.

POSTAL IS INDEPENDENT

Telephone Subscribers to Have Connection With Dispatching Keys.

By Associated Press.

NEW YORK, Nov. 16.—The control of the Western Union Telegraph Co. passed today to the American Telephone and Telegraph Co. and a long step was taken toward the merging of the telephone and telegraph companies into a corporation with a capitalization of nearly $1,000,000,000.

Announcement of the acquirement of the Western Union—for years known as a Gould property—by the American Telephone and Telegraph Co., came today from Boston. The acquisition of the Western Union and the recent absorption of various district Bell telephone companies in various parts of the country, indicate a large increase in the present capitalization of the parent company, the American Telephone and Telegraph Co.

The present capital stock of the American Telephone and Telegraph Co. is $300,000,000 in stock and $228,000,000 in bonds. The Western Union has a capitalization of $125,000,000 stock and $4,000,000 in bonds.

Postal Remains Independent.

Officials of the Postal Telegraph Co. stated that their company would remain independent.

Stocks of the Western Union fell 3 points on the Stock Exchange on the news of the passing of control.

President S. N. Vail of the American Telephone and Telegraph Co. had the following to say:

"From the very commencement of the telephone business it has been thought that a close co-operation—the making of one business the auxiliary to the other business, would give additional public service, as well as results in large economies both to the public and the companies.

Telegrams by Telephone.

"There is much to be gained by the joint construction and maintenance of the plant and by its common use to the greatest possible extent, but the greatest advantage would follow the placing of the millions of telephone subscribers in close and reliable connection with the receiving and dispatching offices of the telegraph companies.

"While some provision for this after a manner exists today, a lack of harmony and co-operation between the companies and an inability to agree on methods of fixing responsibility has limited its utilization to cases of absolute necessity. The harmony and co-operation necessary it is believed can now be established, and the resulting advantage made available for the public."

Many Years in Litigation.

The action on the part of the American Telephone and Telegraph Co. did not come as a surprise to the financial interests of this city. The negotiations for the purchase of the Western Union stock have been in progress several months.

The contracts between the American Bell Telephone Co. and the Western Union, dated Nov. 10, 1879, provided for the mutual exchange of business and co-operation, the Bell company to do collecting and delivering as far as possible over their lines, but until the present move corporation and stockholding distinctions have prevented any measurable degree of co-operation.

For more than 25 years there has been litigation between the phone company and the Western Union.

No Change in Officials.

Official denial was given this afternoon of reports that President Clowry and Assistant General Manager Barclay would resign from the Western Union. It was reported that William H. Baker, formerly vice-president and general manager of the Postal Telegraph Co., would become general manager of the Western Union.

Postal Buying Telephone Lines.

TOLEDO, O., Nov. 16.—The announced absorption of the Western Union Telegraph Co. by the American Phone and Telegraph Co., the parent company of the Bell concerns, is regarded here as a partial confirmation of a merger in telephone and telegraph lines which has been the subject of rumor several weeks.

James S. Brailey Jr., reputed to be a large buyer of independent lines, would not commit himself as to whether the Postal company was his financial backer in his recent purchase.

Roosevelt Naturalist Leaves Nairobi.

NAIROBI, British East Africa, Nov. 16.—J. Alden Loring, the naturalist of the American hunting expedition, left today for Lucania Hill.

FIERCE HEAT STOPS MINE RESCUE PARTY; HOPE TO SAVE WANES

President Earling of the Chicago, Milwaukee and St. Paul Railroad Comforting Widows and Orphans at Cherry, Ill., and Group of Sorrowing Relatives at the Mine Shaft Waiting for Word From Their Loved Ones Below.

WOMAN POUNDS THIEF WITH HER WEEK'S SALARY

Miss Lillie Walton Routs Robber With Purse He Would Steal.

Miss Lillie Walton, five feet and one inch in height, proved herself more than a match for a six-foot robber, a big, muscular man, who tried to take her week's salary from her as she was going from her work in a Pine street restaurant to her home at 1115 High street.

It was raining when she reached the mouth of an alley between Franklin avenue and Wash street on High street at 8:30 p. m. Monday. Her purse containing $8 hung from her left wrist by a chain and in the same hand she carried her umbrella.

A man jumped from the alley and wrenched the umbrella from her grasp. Wrapping the chain more tightly about her wrist, Miss Walton used the purse as a weapon and struck the robber in the face with her week's salary.

Several times she landed telling blows on his head while he struggled to lower the umbrella so that he could use it to fight back. Unable to do this, he used it as a shield, holding it between him and the swinging purse.

With her right hand, Miss Walton caught the ferruled end of the umbrella and pulled it from the robber's hand. He fled into the alley and Miss Walton went on home with her umbrella and her week's salary.

TAFT NEGLECTED TO ORDER THANKS TO BE GIVEN FOR A FEW CLEAN STREET CARS

THE TEMPERATURES.

1 a. m.	54	9 a. m.	57
3 a. m.	57	11 a. m.	53
5 a. m.	61	1 p. m.	46
7 a. m.	61	3 p. m.	40

Yesterday.

Maximum .....61 at 7 p. m.
Minimum .....47 at 10 a. m.

"I see the President has issued his Thanksgiving proclamation," said the haberdasher.

"Yes," replied the stationer. "I was disappointed when I read it, though."

"How's that: I thought it a very strong and dignified document."

"Maybe it is, but it doesn't cover the ground the way it ought to."

"In what respect?"

"Well, he didn't put a line in about those new lights on Broadway or the washing of two and a half Spring line cars."

The official forecast. Clearing and much colder tonight, with temperature below freezing; Wednesday fair; westerly winds.

The stage of the river is 10.7, a fall of .3.

Tearful Women, at Mouth of Shaft, Despair While Heroic Effort to Aid Men Is Made.

By Associated Press.

CHERRY, Ill., Nov. 16.—Further efforts to enter the St. Paul coal mine, where 300 men are entombed, were abandoned at 1 o'clock this afternoon.

George S. Rice, chief of the field work of the United States Geological Survey, announced this decision after an inspection of the mouth. The sand over the seal was at a temperature of 110 degrees, indicating that the heat in the interior was intense.

The fire-fighting apparatus ordered from Chicago last night arrived here on a special train at noon. The car was switched into the mine yard, President Earling and General Manager Mining Superintendent W. W. Taylor personally superintending the removal of the apparatus.

Water of No Avail.

President Earling ordered that the water spray be lowered into the shaft. The spray was turned on soon after noon, but it failed to reduce the temperature.

A straggling line, for the most part women, tramped the muddy streets between the mine office and the Cherry bank. At the mine office they were given the pay checks, which they cashed. At the bank Mayor Connolly, who was appointed by President Earling chairman of the local relief committee, endeavored to ascertain the condition of each woman who came in, and in what way she could be helped.

There was no anxiety on the part of the women or the men to get the money. The funds distributed will keep the recipients from immediate want. Nearly $19,000 will be paid out, it is said, by tomorrow night.

There was more evidence of grief today than there has been since the first news of the disaster went out. The sealing of the mine appeared to many of the women as would the filling in of a grave.

With the smoke drifting into the remotest galleries of the mine for almost three days, the men must certainly have been suffocated, according to President Duncan McDonald of District 12, United Mine Workers of America. He declared also that the fire had burned out many of the timber supports and some of the men undoubtedly have been buried in the caving-in of walls and roofs of the passageways.

Three Days in Darkness.

Not only would any men who are alive have been without food, but with no means of lighting, they must have groped three days through interminable passageways in total darkness to reach water, if water could be found at all.

Rescuers went down 300 feet to the bottom of the hoisting shaft and then, groping their way with electric lamps, they kept alive by oxygen stored in their helmets. They penetrated 150 feet into the bottom gallery, but none of the miners, either dead or alive, was found.

It is believed the miners had crawled for safety into the recesses remotest from the fire, but to these parts the rescuers were unable to go without reascending. Before they could reascend the fire had broken out. Gradually the crowd about the mouth of the shaft began to thin as hope seemed to wane.

The spectacle about the mouth of the wrecked mine at dusk was pathetic. A tall skeleton framework of iron reaching skyward surrounded by a group of low wooden buildings, which a few days ago had been the scene of industry, suggested by their desolation that hope had been abandoned. Only a half dozen guards patroled the premises. In the

Continued on Page 2, Column 2.

CHECK NUMBER OF DEAD TODAY FROM PAYROLL

CHERRY, Ill., Nov. 16.

TODAY is the big monthly pay day at the mines. Nineteen thousand dollars to meet the pay roll is on deposit at the Cherry banks. Clerks will keep check on all who appear and in this manner it is believed the number of men entombed in the mine can be definitely established.

The pay for men who fail to appear will eventually be given to their families or relatives. The average pay for the miners for the last two weeks amounts to $35 or $40.

SEVEN ARRAIGNED IN NEW YORK FOR SUGAR SWINDLES

Former Superintendent of the Trust One of the Men in Custom Fraud Case.

RUMOR THAT ONE MAN HAS TURNED STATE'S EVIDENCE

Taft and His Cabinet Determined to Prosecute Directors and Other Big Officials if Facts Point to Their Guilt.

By Leased Wire From the New York Bureau of the Post-Dispatch.

NEW YORK, Nov. 16.—Seven indicted sugar men, arraigned at 10:30 o'clock this morning before Judge Hand in the United States District Court, pleaded not guilty. At their head was James F. Bendernagel, former superintendent of the American Sugar Co.'s plant in Brooklyn.

Next was Oliver Spitzer, the dock superintendent, and then followed five lesser employes, all accused of having helped cheat the Government in customs duties.

Attorneys for the indicted men served notice that they reserved the privilege of substituting demurrers to the pleas made today and applying for an adjournment or removal of trial, on the ground that the present state of public feeling rendered it impossible for their clients to get a fair trial here.

The central figure is Spitzer. Harry L. Stimson, the Government's special prosecutor, said this morning:

"Spitzer is an important person in these proceedings—a very important figure. I cannot say what is going to happen."

The prosecutors are following closely a trail leading higher up in the trust. There are persistent reports that someone has turned state's evidence and that more indictments will follow in a few days. Mr. Stimson was secretive about the possibilities. All he would say was:

"This prosecution will be pressed diligently. The first trials have been set down for Nov. 29, and I think Bendernagel's case will be called at the same time. Barring unforeseen circumstances, there will be no delay beyond that date in the trials.

"As to other indictments or settlements, I prefer not to talk about what we may expect to do. You must wait for the fact to be accomplished. I can only tell you that the prosecution is going ahead as rapidly as we can, and there will be no halting."

The sensational statements made to a reporter by Richard Parr, who investigated the Sugar frauds and who now charges that James B. Reynolds, former assistant secretary of the treasury, tried to check his work, caused Collector Loeb to hold a heart to heart talk with all of his force.

"You can't get a word out of me on any subject," said Parr afterward. "I'm through talking for the present. If I had an airship I would jump about quick."

Special Deputy Stuart, who was said to have received the blocking orders from Washington at the end of a telephone wire, said:

"I don't know even what a telephone is."

But despite this silence the Parr story was confirmed by Col. Edward S. Fowler, who was collector of the port from December 28, 1908, until March 3, 1909, when he was removed to make a place for William Loeb Jr.

Col. Fowler said that Mr. Parr's work in exposing the Sugar Trust's crimes had been so efficient that he was astonished when he heard that Mr. Parr had been ordered by Assistant Secretary of the Treasury James Burton Reynolds to drop the Sugar Trust investigation and take up a minor matter. This was early in 1908, after Parr late in 1907 had nabbed the crooked weighers at the Williamsburg sugar dock in the act of falsifying weights with the help of false wires, and Col. Fowler knew that Parr was the only special agent who had all the threads of the case in his fingers.

Former Collector at the New York Port Verifies Parr's Charges

"I was so much surprised," said Col. Fowler, "that when I went to Washington I made a special effort in Mr. Parr's behalf. I went around to the Treasury Department to see if anything could be done, or if any information I had as to Parr's special fitness was desired by the department. If my memory serves it was Assistant Secretary Coolidge to whom I talked. I was told that Mr. Parr's health was such that it had been thought best to send him away to recuperate. I knew young Parr pretty well and I had never noticed any signs of failing health on his part.

"There is undoubtedly a strong effort made to switch the young man out of the investigation and to substitute as special agent in the Sugar Trust cases, a man who could not possibly have had Parr's information. I believe that his account of the hindrances he met with and the obstacles placed in his way is true in all essential particulars."

Mr. Parr was told today that James B. Reynolds, now a member of the tariff board, has issued a statement in Washington denying that as Assistant Secretary of the Treasury he had ever sought to shield the Sugar Trust or block Parr's work and that Parr was angry because as Assistant Secretary of the Treasury Mr. Reynolds had put through a rule which will prevent Parr getting a share of the $2,000,000 the Treasury recovered from the Sugar Trust.

"I shall wait a day or so before answering Mr. Reynolds," said Parr. "But I will say that I have all the evidence I need to prove what I have said. So far as my getting a share of the $2,000,000 is concerned any action by Reynolds could have no effect. Such matters are not regulated by assistant secretaries. No rule he could devise would nullify the law."

The statement of Wilbur F. Wakeman, formerly appraiser of the port of New York, that he was sent to the home of the Sugar Trust when he reported the fraudulent weighing of sugar, to the Treasury Department, was confirmed by W. B. Howell, former Assistant Secretary of the Treasury, under Secretary Gage. Mr. Howell is now United States general appraiser.

Excuse for Mr. Gage.

This has been denied by Mr. Gage. However, as Mr. Gage is engaged to a young widow at San Diego, Cal., he may be excused for not remembering things. But here is Mr. Howell's version:

"Mr. Gage has been anxious to get at the bottom of the whole mater and place the responsibility where it belonged. He accordingly directed Mr. Wakeman to call upon Mr. Havemeyer and take the matter up with him in person. The direction was given just before I resigned to become general appraiser, and I do not know what further steps were taken. I am surprised that Mr. Gage should have forgotten about the case after more than a few years."

Taft and Cabinet After Directors of Sugar Trust in Customs Scandal

By Wire From the Washington Bureau of the Post-Dispatch.

WASHINGTON, Nov. 16.—Attorney-General Wickersham has sufficient evidence in his possession to convince him that one or more officers and a number of the directors of the American Sugar and Refining Co. can be punished for complicity in the wholesale robbery committed by the trust in New York for many years. The Cabinet will go over that phase of the case, and it is expected, will direct the Attorney-General to bring those individuals into court at his earliest convenience.

There is an unmistakable atmosphere of high tension at the Department of Justice and the Treasury Department. Developments are following each other

Continued on Page 4, Column 3.

STEEL TRUST IS WINNER OF FREE BRIDGE CONTRACT

American Bridge Company's Bid Is $200,000 Lower Than Appropriation.

The American Bridge Co. of New York obtained Tuesday afternoon the contract for furnishing material, tools and labor for the superstructure of the municipal Free Bridge.

The company's bid was more than $100,000 below the estimate of the Board of Public Improvements, and $200,000 less than the appropriation. The company submitted bids of $1,393,931 for both nickel steel and carbon steel.

The Board of Public Improvements opened the bids at noon Tuesday. There were three bidders, the unsuccessful companies being the Pennsylvania Steel Co. and the McClintic-Marshall Construction Co., both of Pittsburg.

Bids were asked on two materials, nickel steel and carbon steel. The three bids were: American Bridge Co., nickel steel and carbon steel, $1,393,931; Pennsylvania Steel Co., nickel steel, $1,684,379, carbon steel, $1,644,429; McClintic-Marshall Construction Co., nickel steel, $1,-674,235, carbon steel, $1,574,784.

The Board of Public Improvements estimated the cost at $1,500,000 and appropriated $1,600,000. The contract was formally awarded to the American Bridge Co. as soon as the Board thoroughly canvassed the bids.

To Use Nickel Steel.

President Reber stated that the Board will choose nickel steel, as that material is stronger and lighter than the carbon steel. It is estimated that 13,500 tons of steel will be used in the bridge superstructure.

The American Bridge Co. is a subsidiary company of the United States Steel Corporation.

Cherry Mine Fire Is Unchecked, Rescue Fails

Continued From Page One.

distance scattered over the field here and there a few women wrapped in shawls gazed on in silence.

Deputies Sworn In.

Just before the signal was given the authorities swore in an extra force of deputy sheriffs to prevent disorder.

"Let go," shouted Newsam, and the cage was lowered. Down deep it went, until the bottom was reached. Then the signals from the horns called for an ascent.

Several thousand people leaned forward eagerly as the experts emerged from the shaft. A conference with the officials followed and a report was spread that bodies had been found. This later was denied by the investigators.

A few minutes later the cage was lowered again. This time the horns tooted signals frequently to the men above. The cage was raised and lowered alternately until eventually the bottom of the shaft was reached.

This time the explorers reported that they had been walking in one of the veins of the mine for 150 feet from the base of the shaft and that they had found no living man or dead body. The atmosphere in this vein was considerably better than had been expected, and with the aid of their electric lanterns the searchers could see plainly.

Start Ventilating Fan.

In other veins leading from the shaft much smoke was encountered and nothing could be seen. A consultation of officials followed and it was determined to start the ventilating fan at the opposite side of the mine. This was done.

In half an hour the fan was suddenly ordered shut down. Smoke began to pour from the main shaft.

Immediately the experts were lowered again to investigate the cause of the increased smoke in the main shaft. It should have been drawn down and out through the exhaust instead. Into the smoking cavern the armored rescuers were sent again and again they signaled a halt. Their progress toward the now uncertain bottom was slow and cautious. Suddenly a loud blast came from the depths.

"Raise up," shouted Newsam, "raise her fast," he repeated when a second signal was given.

The experts were jerked to the surface and gave orders for a fire hose. Firemen of the mine were called out and the hose taken into the depths. Water was turned on and a few minutes later the searchers came again to the top.

Soon afterward they reported a blaze of which there had been no evidence on their early trips.

It was attempted a second time to drown the fire, but the lack of water and pressure made success doubtful. At 2 o'clock dense clouds of smoke were pouring out.

For an hour after the sealing of the shaft and the assurance to all given that no further search could be made until the fire had been extinguished, the streets were filled with men and women whose eyes were dimmed with tears.

The plan to perforate the lid, or seal over the mouth and force steam and carbonic gas through pipes to the bottom of the pit may be tried to morrow.

"It seems assured," said George R. Rice of Pittsburg, field director of the United States Geological Survey, "that the coal in the mine is on fire. The gaseous odors arising from the shaft indicate this."

1000 Now Are Orphans.

As a result of the disaster, there are in this town of only a few thousand people at least 1000 orphans and 200 widows. Some families of one widow and as many as seven or eight children will be dependent upon charity.

A. R. Newsam, president of the State Mining Board, conferred with Mine Examiner James Taylor, R. Y. Williams and others who appeared in their oxygen outfits and helmets ready to descend.

Funerals of eight of the 12 rescuers who perished Saturday will be held today and the surviving miners and families of the dead will file through the streets behind the hearses. Several of the dead will be taken in funeral trains to Ladd, Ill., and other nearby towns.

The attention of the populace here was taken from the operations at the mine today to the homes of the victims, whose bodies were recovered last Saturday. This morning was held the funeral of Ika Lewis, the liveryman, who lost his life in an attempt to rescue the miners. The body was taken to Peru for burial. As a mark of respect and appreciation of his heroic sacrifice, surviving miners attended the funeral in a body.

They also attended the funeral of their former mine boss, Alex Norberz, who died in the same manner. Norberg's body also was taken to Peru. Other victims buried today were James Spears, Robert Clark, Arthur McClucky, John H. Bundy and Harry Stewart. The body of Bundy, another mine boss, was interred at Streator.

Dr. Gustavus M. Blanch and James Rosinia of Illinois Legion, American National Red Cross, arrived from Chicago today and reported to Ernest P. Bicknell. Maj. Coggeshall and Capt. Ness of Chicago, representatives of the Salvation Army, also reached town. They reported to Mayor Connelly, chairman of the local relief committee.

At 4 o'clock this afternoon a meeting of the miners will be held with the charitable agents and an effort made to learn the condition of want in the town. Mr. Bicknell and Shermann C. Kingsley of the United Charities, Chicago, will have charge of the investigation.

MRS. EDDY'S ADVISERS HOLD STETSON SECRET INQUIRY

Disclosures by Former Christian Science First Reader Guarded.

BOSTON, Nov. 16.—The examination of Mrs. Augusta F. Stetson, formerly first reader of the Christian Science Church of New York, by the board of directors of the mother church in this city regarding her teachings and her attitude toward the directors of the church, was continued today in executive session.

None of the members of the board of directors would answer questions regarding the progress made, or even the nature of the case against Mrs. Stetson.

FOR Colds In Head and Catarrh USE

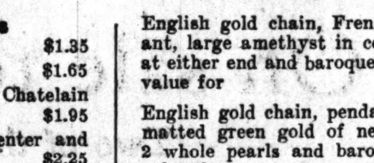

25c at all Druggists, or sent prepaid by C. H. Keith, Mfr., Cleveland, Ohio

WOMAN LEADER IN DEMAND FOR 6-MINUTE CARS

Southampton Improvement Association Complains They Run Only Twice an Hour.

A woman is one of the officers and chief workers in the Southampton Improvement and Protective Association, organized Monday night in the branch office of the Mercantile Trust Co. at Devonshire avenue and King's highway. The association will take up at once the task of making the United Railways Co. conform to city ordinance No. 21,113, requiring that cars be run on a schedule of not more than six minutes apart, west of Grand avenue.

Mrs. Julia C. Brown of 5253 Lansdowne avenue, wife of a traveling salesman, was elected treasurer of the association. The other officers are William E. Van Pelt, president; Frank Wahl, vice-president, and F. W. Kriedmeyer, secretary.

This will be the first organization to send representatives before the special committee of the Municipal Assembly appointed to investigate the service of the United Railways Co. The committee, made up of Councilmen Schneiderhahn, Schutz and Drew and Delegates Russell, Mischel and Samel, met early Tuesday afternoon to prepare resolutions requesting the Assembly to give it power to require the street car company to produce its books and papers, and to order officials to appear as witnesses.

Mrs. Brown says the Southampton cars, the only ones that reach her neighborhood, are but seven in number, are filthy in appearance and, while supposed to make a 15-minute [illegible] more often run only once [illegible] hour.

Piles Cured in 6 to 14 Days. Paso Ointment is guaranteed to cure any case of itching, blind, bleeding or protruding piles in 6 to 14 days or money refunded.

Most Dangerous Part of Train.

From the Washington Star.

"What part of the railway train do you regard as the most dangerous?" inquired the nervous man.

"The dining car," answered the dyspeptic.

ALL STOMACH MISERY WILL VANISH AFTER TAKING A LITTLE DIAPEPSIN

Every family here ought to keep some Diapepsin in the house, as any one of you may have an attack of Indigestion or Stomach trouble at any time, day or night.

This harmless preparation will digest any thing you eat and overcome a distressed, out-of-order stomach five minutes afterwards.

If your meals don't tempt you, or what little you do eat seems to fill you, or lays like a lump of lead in your stomach, or if you have heartburn, that is a sign of Indigestion.

Ask your Pharmacist for a 50-cent case of Pape's Diapepsin and take a little just as soon as you can. There will be no sour risings, no belching of undigested food mixed with acid, no stomach gas or heartburn, fullness or heavy feeling in the stomach, Nausea, Debilitating Headaches, Dizziness or intestinal griping. This will all go, and besides, there will be no sour food left over in the stomach to poison your breath with nauseous odors.

Pape's Diapepsin is a certain cure for out-of-order stomachs, because it prevents fermentation and takes hold of your food and digests it just the same as if your stomach wasn't there.

Relief in five minutes from all stomach misery is at any drug store, waiting for you.

These large 50-cent cases contain more than sufficient to cure almost any chronic case of Dyspepsia, Indigestion or any other Stomach trouble.

Following Close Upon the Season's Biggest Suit Event, Comes This Startling Announcement of

Fall Coats for Women: A Full 1/3 Under Value

This Coat sale differs from the usual low-price event, in that the garments are every one absolutely new and strictly up-to-the-minute in style. They are not "Odds and Ends" or even "Maker's Samples." Rather they are Coats that have been made expressly for us, made under our own direction and from our own selection of materials.

To the Vandervoort idea—faultless in fabric, fit and fashion—is added the lowest prices ever named on garments of equal quality and distinction. Imported Broadcloths, Imported Scotch and English Tweeds, Fancy Worsteds and Coverts are the fabrics. All the best colors for Fall and Winter.

Both Models Shown Represent $25.00 Coats, that are to be sold at $16.75

The illustration on the left shows a 54-inch Military Coat, with semi-fitting back. Can be worn either buttoned or open at neck. Lined to waist with good quality satin. The revers and collar are of velvet to match fabric.

The Coat shown on the right is also a 54-inch model, semi-fitted, made with coat collar and tailored seams. This coat is also lined to the waist with satin.

In both these models there is a good assortment of colors, also black. Among the colors are navy, raisin, olive, oxford, smoke, tan, green, brown and mulberry.

$50.00 Auto Storm Coats at $32.50

From every standpoint a very extraordinary lot of Coats. They are made in the distinctive English Auto style and may be worn buttoned to neck or open. The materials are high-grade English and Scotch Coatings in exclusive patterns and colorings.

Other Very Exceptional Coat Values in This Sale Are:

$25 Coats at $20

This particular group of Coats is made up from widewale and cheviot materials, semi-fitting, single-breasted style, lined throughout with satin; velvet collar. Colors are smoke, navy and black.

$32.50 Coats at $25

Handsome Tan Covert Coats, lined throughout with satin. They are made semi-fitting, plain tailored collar and revers, bone buttons.

The Tan Covert Coat is going to be much worn—don't miss this opportunity.

$37.50 Coats, $32.50

Very fashionable, fine Broadcloth Coats with low rolling collar and cuffs of velvet, finished with stitched band and narrow braid. Each coat is lined throughout with heavy satin. The colors in this gathering are smoke, olive, walnut and blue.

At $50.00 As handsome a lot of exclusive style coats as you wish to see. They are of finest chiffon broadcloth, in black, gold and smoke.

One style has the low rolling collar of moire and is fastened with two handsome buttons. On the side of the coat there is a cluster of small strappings and self-covered buttons.

Another style is a perfectly plain tailored model with velvet collar, but exceedingly distinguished in appearance. Both coats are lined with satin.

Coats of fine imported Montenac, in black only. They are in the new 56-inch semi-fitted model and are lined to the waist. The collar is of inlaid velvet. This coat is an exceptional one for severe cold weather. Price $47.50

A splendid collection of full length coats for undersized women, some lined throughout, others lined in the body only. They are nearly all semi-fitted models with mannish or military collar.

Choice of broadcloth, wide-wale cheviot, golf cloth, tweed and plain cheviot, in all the wanted colors. Prices $20.00 to $42.50.

We are showing the new Inverness Cape Coat in navy, gray and wine, with velvet collar and trimmed with black and gold braid. The materials are plain and wide wale cheviot. Price $22.50.

Scruggs-Vandervoort-Barney
Tenth, Olive and Locust Streets.
The Best Goods for the Price No Matter What the Price.

Annual November Sale Solid Gold Jewelry

Begins Wednesday, November 17th, 1909

Our complete stock of imported Beaded Bags has just been opened. The styles differ in a great many respects from those of former years and were never more beautiful. The mountings are antique silver, gilt, gunmetal and stone set. All colors of beads, black, gold and steel. The prices range from **$8.50 to $150.00.**

Not since our sale of November 6th, 1908, has there been an event of equal importance in the realm of solid gold and high-grade gold-filled Jewelry.

We have had this sale in actual active preparation for nearly six months, resulting in a gathering of beautiful merchandise that defies adequate description. A score or more of manufacturing jewelers have contributed of their best—articles skillfully selected by our buyer for their superiority of manufacture and newness of design, and secured at astonishing price concessions.

Notwithstanding the extent of this published list, we do not come even close to naming every good thing. Full knowledge of the bargains can only be obtained at the department.

Think of your own needs in Jewelry—Think of what trinket would most please your dearest friend—Think of the nearness of Christmas and attend this very wonderful, very unusual sale.

The Solid Gold Department is situated on the first floor, corner of Olive and Tenth.

Solid Gold Brooches

$2.50 Roman Gold Crescents for $1.35
$3.00 Roman Gold Horseshoes for $1.65
$4.00 Roman Gold Fleur-de-lis Chatelain Pins for $1.95
$4.50 Daisy Pins, Roman gold center and bright petals, for $2.25
English and rose gold scroll design, set with three whole pearls and amethyst center; $7.50 value for $3.75
$7.50 feather design, rose gold finish, for $3.75
Cluster carnation pink design, whole pearl in center of each flower and amethyst at base; $9.00 value for $4.50
Tiger Lily with baroque pearl center, pearl at base surrounded by graceful scroll; entire pin rose gold finish; $8.50 value for $4.25
Sunburst set with twenty-five pearls in English gold with roman gold scroll between each of the points; $9.50 value for $4.75
Roman gold, hand-chased flower design with genuine cut diamond center, mounted on plain crescent; $9.50 value for $4.75
Stone Cameo mounted in beautiful scroll design; at four points are flowers with whole pearl centers; $11.50 value for $5.75
English gold scroll design with five whole pearls; hook at base for holding watch; $11.50 value for $5.75
Four-leaf clover of rose gold with brilliant cut diamond center surrounded with English gold chased scroll; $13.50 value for $6.75
Heavy solid scroll design, rose gold finish, nicely cut diamond center; $13.50 value for $6.75
Handsome scroll design, English gold finish, one baroque pearl and 42 genuine pearls; $15.00 value for $7.75
Large, handsomely carved shell Cameo, set in rose gold Grecian mounting; $15.50 value for $7.75
Coral, in English gold scroll and rose gold flowers, three whole pearls; $15.50 value for $7.75
Dragon and crown design, rose gold finish, containing one cut diamond, amethyst and two whole pearls; $15.50 value for $7.75
Enameled pansy with cut diamond center surrounded by enameled leaves; $17.50 value for $8.75
Large shell Cameo, bead and plain English gold mounting, whole pearl at either end; $17.50 value for $8.75
Heavy rose gold scroll design, fine whole pearls, cut diamond center, hook for holding watch; $19.50 value for $9.75
Other Solid Gold Brooches valued up to $50.00 at half price.

Solid Gold Neck Chains

Newest designs, all soldered links, Roman and English finish; fourteen and sixteen inch lengths.

$2.75 values, for $1.75
$3.00 values, for $1.85
$3.25 values, for $1.95
$4.00 values, for $2.55
$4.50 values, for $2.85
$5.00 values, for $3.25
$5.50 values, for $3.85
$6.50 values, for $4.55

Solid Gold Belt Pins

Hand engraved and English finish; valued from $7.50 to $12.50, for $5.50 to $7.50

Solid Gold LaVallieres

English gold chain, rose gold pendant in scroll design, flower center containing a whole pearl; baroque pearl drop; $9.00 value for $5.75
English gold chain and pendant set with turquois matrix, whole pearl and baroque pearl drop; threaded scroll design; $10.50 value for $6.75
English Gold Chain, rose gold pendant, large amethyst center; three whole pearls and baroque pearl drop; $11.00 value for $6.75
English gold chain, French enameled pendant, large amethyst in center, whole pearls at either end and baroque pearl drop; $12.50 value for $7.75
English gold chain, pendant of English and matted green gold of new artistic design; 2 whole pearls and baroque drop; $13.50 value for $8.50
English gold chain, rose gold pendant, large cabochon cut amethyst center, six whole pearls and baroque pearl drop; $13.50 value for $8.50
English gold chain, rose gold pendant Grecian design, set with whole pearl and real coral drop; $13.50 value for $8.50
English gold chain and pendant; in center of pendant is a cabochon, cut sapphire, above which stands out three whole pearls, while ten pearls are set in the scroll, with baroque pearl drop; $18.00 value for $12.00
English gold chain, polished gold pendant, turquois matrix matted in center of loop design; three whole pearls, ten small pearls with baroque pearl drop; $19.00 value for $12.50
English gold chain, Etruschian gold pendant of Egyptian design on which are eight large whole pearls artistically set; $25.00 value for $16.75
English gold chain, English and matted green gold pendant; in the center of one of the flowers is a brilliant, nicely cut diamond; in the center of another is the whole pearl, while set in the scroll may be found 20 pearls with large baroque drop; $28.00 value for $17.50
Seed pearl chains, seed pearl and English gold pendant; these are shown in several designs, all very artistic and most appropriate in pattern; $35.00 value for $22.50
Krementz One-piece Solid Gold Collar Buttons; each 50c and 75c
Men's Solid Gold Signet Rings, hundreds of patterns—English, Roman and rose gold, plain or hand-engraved; prices range from $2.00 to $10.00
Boys' Solid Gold Signet Rings, all styles and finishes, $1.25 to $5.00
Women's Solid Gold Rings, pearls, turquoise matrix, opals, amethysts and signet, $2.00 to $5.75
Infants' Solid Gold Rings in a great variety of patterns; regular $1.00 values for 59c
Long Solid Gold Watch or Lorgnette Chains, oval links or rope designs; up to $20.00 values at $9.50 to $15.00
Solid Gold Link Cuff Buttons, hand engraved, English finish, Roman gold, embossed and stone set.

$2.25 values for $1.45
$3.00 values for $1.95
$3.75 values for $2.25
$4.00 values for $2.65
$4.50 values for $2.95
$6.00 values for $3.95
$6.75 values for $4.50
$7.50 values for $5.00
$8.75 values for $6.00
$12.00 values for $7.50

Solid Gold Fobs mounted on ribbon; English and Roman gold, plain or engraved; various styles; buckle effect or the one holding seal. Prices as follows:

$3.50 values for $2.25
$4.00 values for $2.75
$4.50 values for $2.85
$5.00 values for $3.45
$6.00 values for $3.95
$6.50 values for $4.25
$7.00 values for $4.75
$7.50 values for $5.25
$8.00 values for $5.75
$8.50 values for $5.95
$9.50 values for $6.45
$11.75 values for $7.95
Others up to $15.00

Cuff or Collar Pins

Great variety of finishes; hand engraved, plain English, embossed and new effects in enamel.

75c values for 39c
$1.00 values for 62c
$1.25 values for 68c
$1.35 values for 78c
$1.50 values for 98c
$2.00 values for $1.25
$3.00 values for $1.75

Prices quoted above are for a single pin. Sets of 2, 3, or 5 may be selected as customer desires.

Solid Gold Lockets

All sizes and patterns.

$3.50 values for $2.25
$3.75 values for $2.75
$4.25 values for $2.85
$5.00 values for $3.45
$5.50 values for $3.65
$6.00 values for $4.25
$7.00 values for $4.95
$8.00 values for $5.75
$9.00 values for $5.95
$10.00 values for $6.45
$11.75 values for $7.95

Solid Gold Scarf Pins

Men's Scarf Pins in hundreds of new patterns—plain, engraved and stone set.

$2.00 values for $1.25
$2.50 values for $1.45
$3.00 values for $1.75
$3.50 values for $1.95
$4.00 values for $2.35
$4.25 values for $2.45
$5.00 values for $2.95
$6.00 values for $3.95
$7.00 values for $4.45
Others up to $27.50.

Solid Gold Hat Pins

All with the long ten-inch stem; the assortment is most complete; prices range from, each, $1.65 to $4.50
Men's Tie Clasps in solid gold; a variety of designs; prices $1.65 to $3.75
Solid Gold Earrings, pearl and coral mounted, $2.45, $2.95 up to $7.50
Bar Pins, solid gold, hand engraved, enameled, etc:
$2.00 value for $1.25
$2.50 value for $1.50
$3.00 value for $1.95
$4.00 value for $2.25
Others up to $12.00
Hat Pins—charming French gray butterflies, beetles, etc., with amethyst and topaz settings; dazzling and unusual rhinestone effects.
Values range up to $4.00; the entire collection will be placed on sale at the one price, each, $1.59
Novelty Parisian Rhinestone Brooches; each handsomely cased in leather box; price, each, 59c
Rhinestone, amethyst, pearl and other combinations of stones, handsomely set in artistic design Collar Pins, in leather case; each, 89c
Brooch and two Collar Pins, amethyst, topaz, etc., green and rose gold finish; the set handsomely cased in leather box; $1.50 values for 89c
Veil Pin and two Collar Pins, hand engraved English gold finish; the set of three in case, at 89c
Gold-filled Link Buttons in the newest and most artistic designs; each pair in leather case; two lots as follows:
$1.25 values for 75c
$1.75 values for 95c

Small lot of Parisian Belt Pins; all finishes and set with various stones; these pins were imported to sell at $3.50, but will be on sale at one special price, each [illegible]
300 handsomely mounted Back Combs; many of the designs have sold regularly at $4.50; the entire lot marked at, each, [illegible]
Barrettes; solid gold inlaid with rhinestones; special price, each, [illegible]
The new Strand Barrette and Sorel Coronet Braid Pins in shell or amber; each, [illegible]
Immense collection of Barrettes in carved patterns; shell and amber; each, [illegible]
Coral and Pearl Horseshoe Pins of best quality; each, [illegible]
Black Enamel Pin Sets, bar and collar Pins, 50c and 75c
German Silver Mesh Bags for children; each, [illegible]
German Silver Mesh Coin Purses, suitable for the long chains; each, [illegible]
German Silver Mesh Bags, kid lined, French gray frames; each, [illegible]
German Silver Mesh Bags, kid lined; regular
$4.00 values for [illegible]
$6.00 values for [illegible]
$7.50 values for [illegible]
Solid Gold Mesh Bags; 14-k; the small, expensive link mesh and pierced frames.
$250.00 values for [illegible]
$260.00 values for [illegible]
$325.00 values for [illegible]

Sterling Silver Frames

Round or oval in shape, purple velvet backs; a most appropriate and acceptable gift; 50c each, the dozen, [illegible]
Round or oval, plain bright, French gray, etched or engraved; round, 3¼ inches; oval, 3½x3½ inches; each, [illegible]
Square Frames, plain polished, size [illegible] each, [illegible]
Round or Oval Frames, plain polished, engraved and etched; oval, 4x3 inches; round, 3½; each, [illegible]
Oval Frames, plain, engraved or etched; size 4½x3½ inches; each, [illegible]
Oval Frames, plain, engraved or etched; size 4x5 inches; each, [illegible]
Square or Oval Frames, plain, engraved or etched; oval, 5½x4½ inches; square, [illegible] each, [illegible]
Plain Oval Frames, 6x4¾; each, [illegible]
Square, Round or Oval Frames; square size 7½x5½; oval, 6½x5; round, 6x6; each, [illegible]
Plain Oval Frame, 7x5½ inches; each, [illegible]
Plain Oval Frames, 7½x5¾ inches; each, [illegible]
Plain Oval Frames, 8x6¼ inches; each, [illegible]
Sterling Silver, Cut Glass Flower Vases; each, [illegible]
Children's and Misses' Real Leather Bags, all shapes and styles of leather; 50c and $1.75
Shopping Bags, seal grain leather, ten-inch frame, double and single strap handles, fitted with coin purse; each, [illegible]
Seal Grain Leather Bags with side pockets, double strap handle and coin purse; [illegible] inch frame; each, [illegible]
Seal Grain Leather Bag, double strap handle, outside pockets; 11-inch frame; each, [illegible]
Splendid assortment of Genuine Seal Bags with genuine seal coin purses; gunmetal and gilt trimmings; $5.50 values for [illegible]
Genuine Seal Bags, 12-inch frame, leather lined, fitted with coin purse; gunmetal and gilt trimmings; $6.00 values for [illegible]
A complete assortment of Seal and Walrus Bags, silk and leather lined and artistic mountings, $3.50 to [illegible]

Hat Pins, Gold-filled Links and Collar Pin Sets will be found at Square opposite Solid Gold Goods Counter.

Scruggs-Vandervoort-Barney
Tenth, Olive and Locust Streets.
The Best Goods for the Price No Matter What the Price.

The Sterling Silver Frames will occupy the famous Special Table at the Olive Street Entrance.

MAUDE LIGHT, EVEN AS A GIRL, WAS STARTLING

Actress Known as Margaret Illington a Child-Genius Run Wild.

ADORED IN OLD HOME

What Would Have Shocked in Others Bloomington Expected of One So Talented.

Special to the Post-Dispatch.

BLOOMINGTON, Ill., Nov. 16.—"The girl with rosy cheeks and dark eyes? That is Maude Light."

The teacher turned from the visitor to start Maude back to work. The little white-aproned figure, a moment before convulsed with giggles, became rigid with dignity. She cast a withering glance at her reprover and went back to her slate. Directly the dimples came back and she was tittering at the antics of a boy in the next row.

"I do that a hundred times a day," complained the teacher. "And yet I can't help loving her."

This was happy-go-lucky, every-day Maude. On occasions when the mothers came and the children in their best bibs and tuckers "spoke pieces" Maude was transformed. Little as she was she threw herself heart and soul into the performance. There was a joyous intensity in her rendering of "Clap, Clap Your Hands" that was amusing.

Her parents were strict Methodist, and when Maude wanted to attend a matinee performance of "Little Lord Fauntleroy" then took it very seriously. Maude developed early, fairly jumping from childhood into young ladyhood.

Startling, Even at 14 Years.

She left the public school before finishing, but continued her lessons in music and oratory. At 14 she was practically grown, big for her age and strikingly handsome. She followed her own ideas of dress, her taste running to floating plumes, rich combinations and extreme styles.

Her nature was as startling in its extremes as her dress. She was intense, impulsive, extravagant. If she loved anyone she loved that person to death. She always had a bevy of girl friends about her, and the young men went to call on her in pairs and bunches. While she was emotional, she was far from sentimental, there was nothing mushy about her; rather she was all sparkle.

With very little coaxing she would sit at the piano and sing one popular song after another, her face a study in constant change of expression. To a "coon" song she gave the negro's rich accent; she dramatized everything. Had she ever had occasion to wash dishes (which she didn't) it would have been a "star" performance.

In this town there are many tales of her daring escapades. Most of these are either exaggerated or untrue. She was an utterly undisciplined girl; those who believe in reincarnation might see in her some spoiled beauty of the age of chivalry. Maude never surprised anyone, her outbreaks were so tempered with charm that in her penitent moods she was forgiven and her friends stuck to her. For those she shocked she was too independent to care.

Echoes Never Bothered Her.

The Wesleyan recital hall, Amie Chapel, was so full of echoes that the most dreadful part of appearing in public was the walk over the bare floor to the bleak stage. Ordinary footsteps fairly thundered, but Maude would float up and face that front row of half-grown, boisterous boys with a regal calm. One night she carried a superb American beauty rose, which she flipped around as she sang "Love is Truest When 'Tis Newest, Beyond a Doubt." She brought down the house, of course.

One of her stunts was the giving of a mimic fencing bout. It was like a moving picture show, only better. On request she would dance a cake walk, with a running accompaniment of objection from her two brothers. She was a whole-souled girl, with a good word and a smile for everybody, but quick to wish those she disliked. Those who knew her knew that at heart she didn't mean it. She was so full of her plans and ambitions that she fairly bubbled over. At that time she recognized nothing but the "call of the stage." She were interesting to her, as admirably and useful friends.

Her story so far as her marriage goes is not at all uncommon. Her ideals may have undergone complete readjustment. The bride who pictures to herself quiet evenings with a magazine and the "dear man" smoking in his big chair is more than likely to sit alone while her husband smokes at his club. And it takes a well-disciplined woman to replace a shattered dream.

Will Margaret Illington appreciate home life when she gets it? Perhaps. Anyway, she is interesting.

MISS ILLINGTON'S WEDDING FEE TO A JUSTICE IS $5

RENO, Nev., Nov. 16.—After Judge Pike, who granted a decree of divorce to Margaret Illington, refused to marry her to Edward J. Rowes of Tacoma, she applied to Justice Soucereau of Verdi, a small town 12 miles from Reno. The Justice agreed and trudged through a blinding snowstorm to the outskirts of the city, where he found the couple with Mr. and Mrs. A. H. Light, the parents of the actress. There the ceremony was performed.

In speaking of the marriage today, Justice Soucereau said: "At its conclusion I received only $5 for my services. I then departed from the house and walked back through the snowstorm to town. I am making no comment on it; it speaks for itself."

The Post-Dispatch is the only evening newspaper in St. Louis that receives or publishes news gathered by the Associated Press.

HEAVY SNOW IN NORTHWEST

White Blanket Over Parts of South Dakota, Nebraska, Wyoming.

NORFOLK, Neb., Nov. 16.—A blanket of snow from eight to ten inches deep on the level covered all of Northern Nebraska, Southern South Dakota, the Black Hills and Northern Wyoming today.

All trains in this territory were late this morning, some several hours. The temperature is moderate.

F. J. HENEY IS REAPPOINTED

He Will Prosecute the Oregon Land Fraud Cases.

SAN FRANCISCO, Nov. 16.—Francis J. Heney, who for the last three years has been prosecuting the San Francisco bribery graft cases growing out of the disclosures of corruption in the Ruef-Schmitz administration of 1907, and who was defeated for District Attorney at the recent municipal election, has been reappointed an assistant to the United States Attorney-General and will leave for Portland this week to prosecute Oregon land fraud cases in which he first became prominent.

These include the case of Binger Hermann, the former commissioner of the Land Office.

The Post-Dispatch is the only evening newspaper in St. Louis that receives or publishes news gathered by the Associated Press.

CHICAGO GIVES AID TO MINERS

Fire Marshal Hurries to Cherry With Apparatus.

CHICAGO, Nov. 16.—Fire Marshal James Horan of Chicago left here today for Cherry. Earlier in the day five tank cars loaded with 50,000 gallons of water, 5000 feet of hose, 25 hand fire extinguishers and a quantity of iron piping were shipped to the stricken village.

The Post-Dispatch is the only evening newspaper in St. Louis that receives or publishes news gathered by the Associated Press.

Nugents

Bell Telephone: Olive 3000. Kinloch Telephone: Central 3200.

11 O'CLOCK SPECIALS

$1.00 long hip corsets — Wednesday for 50c

Special lot of medium high bust and long hip corsets, lace and ribbon trimmed top—wide heavy supporters front and sides—Regular $1.00 values, Wednesday **50c**

(Second floor.)

Silk jersey top petticoats — Wednesday, $3.95

Silk jersey top petticoats finished with deep tucked and shirred taffeta silk flounce. Splendid to wear under the fitted gowns. Black and colors, Wednesday **$3.95**

(Second floor.)

UNTIL 11 O'CLOCK

Men's "wool texur" heavy fleece-lined shirts and drawers; well made and very durable; regular price $1.00; Wednesday until 11 o'clock.... **59c**

First floor.

UNTIL 11 O'CLOCK

Men's fine quality madras negligee shirts, with attached cuffs; neat striped effects with light grounds; $1.00 values; Wednesday until 11 o'clock.... **79c**

First floor.

UNTIL 11 O'CLOCK

Men's laundered white, pleated bosom shirts; attached or detached cuffs; open bosom and coat styles; sizes 15½ to 17½; $1.00 value; Wednesday until 11 o'clock..... **65c**

First floor.

UNTIL 11 O'CLOCK

Combination drawers and corset cover, of fine nainsook, lace and ribbon trimmed cover; wide circular drawers; price 65 cents; Wednesday until 11 o'clock..... **45c**

Second floor.

UNTIL 11 O'CLOCK

Men's sweater coats; all-wool, derby ribbed, in gray, with contrasting colored borders; serviceable and stylish; $2.50 sweaters; Wednesday until 11 o'clock..... **$1.55**

Third floor.

UNTIL 11 O'CLOCK

Boys' pure lamb's wool sweaters, in oxford grays with navy and cardinal borders; extra heavy ribbed; $1.50 values; Wednesday until 11 o'clock.... **79c**

Third floor.

UNTIL 11 O'CLOCK

Large moire and velvet hats, nicely trimmed with drapes of velvet, wings and uncurled ostrich; $5.00, $6.00 and $7.00 Hats Wednesday until 11 o'clock..... **$2.50**

Second floor.

UNTIL 11 O'CLOCK

Santo knitted silk scarfs, very stylish, all new colors; this lot picked up less than regular price; worth $1.50; Wednesday until 11 o'clock..... **98c**

First floor.

UNTIL 11 O'CLOCK

We will sell a fine, clean, pure feather pillow, with best A. C. A. ticking; regular 50-cent grade; Wednesday, until 11 o'clock, each.... **37c**

Basement.

UNTIL 11 O'CLOCK

French outing kimono flannelette in a great variety of patterns and all colors; price 14 cents; Wednesday, until 11 o'clock, a yard.. **10c**

Basement.

UNTIL 11 O'CLOCK

Fine grade of English longcloth in 12-yard bolts and full yard wide; regular $1.25 grade; Wednesday, until 11 o'clock, a bolt..... **90c**

Basement.

Blankets and comforts

SPECIAL bargains for Wednesday in our bedding department.

HEAVY SILVER GRAY BED BLANKETS; large; (11-4) size; only.. **$1.20**

FINE WHITE WOOL BLANKETS; large (11-4) size, and wide silk binding; only..... **$2.95**

FINE SANITARY WOOL BLANKETS; steam shrunk and large (12-4) size; only..... **$4.00**

WHITE HOMESPUN BED BLANKETS; twilled and strictly all wool; unshrinkable; large (11-4) size; only..... **$3.98**

WHITE COTTON COMFORTS; large double-bed size and all fast colors; at..... **$1.25**

WHITE COTTON comforts; large double size, with fine mercerized red satine and figured border; only..... **1.50**

FINE SATINE bordered comforts and extra large size, with medallion centers; only..... **$1.95**

EXTRA LARGE French satine comforts in handsome figured designs and fancy quilted splendid fine quality; only..... **$2.50**

Children's wear

Coats and bonnets for children between 2 and 5 years, bought away under price, will be sold Wednesday at about half price, many less than half.

$1.10 bonnets for..... 55c
$1.75 bonnets for..... 88c
$2.25 bonnets for..... $1.13
$2.50 bonnets for..... $1.25
$3.25 bonnets for..... $1.45
$3.50 bonnets for..... $1.75

$4.50 coats, $4.95 coats, $5.75 coats, $6.75 coats, $7.50 coats, $8.95 coats — Your choice for **$3.50**

Babywear department—second floor.

Flannelette garments

CHILDREN'S flannelette petticoats, of good quality, pink and blue stripes or all white; ages 2 to 14 years, at..... 25c

CHILDREN'S flannelette night drawers, with feet, at..... 25c

WOMEN'S flannelette kimonos, excellent quality, with fancy stitched border, in beautiful light and dark shades; $1.50 value, at..... $1.00

WOMEN'S flannelette dressing sacques, shirt waist back with belt or loose back; some have fancy stitched edge others plain borders; all pretty patterns, at..... 50c

Second floor.

Table linen cheap

Need any linens for the Thanksgiving table? Get them here—we hem them free of all charges, and the values offered here are the greatest yet.

20-cent tea towels; name woven in border..... 15c
60-cent German mercerized damask, yard..... 40c
75-cent pure linen damask, yard..... 59c
$1.50 pure linen damask, yard..... 98c
$1.50 pure linen napkins, dozen..... $1.00
$2.00 pure linen napkins, dozen..... $1.39
$7.50 dozen hemstitched napkins, six for..... $2.49
$6.50 hemstitched sets, 1 dozen napkins, set..... $4.95
$8.50 pattern set, round patterns, set..... $6.00

Handkerchief bargains

SOME immense values are offered to induce you to do your Xmas handkerchief buying now.

PURE LINEN embroidered handkerchiefs; madeira style one corner embroidery; many 25-cent styles in the lot; your choice 15c

MEN'S PURE LINEN handkerchiefs; beautifully initialed, all handwork in half doz. boxes; worth 25c; six for $1.10; single.... 19c

NEW IRISH hand-embroidered pure linen handkerchiefs, all white or in natural color effects; your choice only 25c

PURE LINEN hemstitched, embroidered initial handkerchiefs, in ½ dozen pretty picture boxes; usually $1.00 a box; special for box, 70c; single..... 12½c

Fancy linen bargains

EVERYONE appreciates nice, fancy linens. Here are some great values for Wednesday:

$1.50 IRISH Hand-Embroidered Scarfs, squares, pillow shams; most magnificent and elaborate work; hemstitched edges; Wednesday, each..... **$1.00**

PURE LINEN natural colored Arabian lace pieces; trimmed with rich deep lace; have you seen them? They are simply beautiful and just the thing for your mission room:

20-inch round..... $1.50
24-inch round..... $1.95
36-inch round..... $4.25
46-inch round..... $5.95
56-inch round..... $10.00
20x54 scarf..... $4.95
20x72 piano scarf..... $5.95

HAND EMBROIDERED madeira luncheon sets; all pure linen, each set consisting of six 6-inch and six 10-inch doylies and one 24-inch centerpiece neatly boxed, set..... **$5.95**

HANDMADE renaissance center pieces and scarf; trimmed with deep handsome lace, pure linen center,

18-inch size..... 59c
30-inch size..... $1.25
18x36-inch scarf..... $1.00
18x54-inch scarf..... $1.50
27x84-inch piano scarf..... $3.95

UNTIL 11 O'CLOCK

Kid body doll; bisque head, curly hair, movable eyes, hip jointed, shoes and stockings; 21-in. high; regular $1.00 doll; Wednesday until 11 o'clock..... **73c**

Basement.

UNTIL 11 O'CLOCK

Pure linen German satin damask hemstitched sets; cloth 8x10 sizes; one half dozen napkins to match; regular $3.50 value; Wednesday, until 11 o'clock..... **$1.98**

First floor.

UNTIL 11 O'CLOCK

Irish point and tambour lace curtains, in white and ivory; beautiful parlor curtains; 3 and 3½ yards long; worth $5.00 a pair; Wednesday, until 11 o'clock..... **$2.95**

Third floor.

UNTIL 11 O'CLOCK

Nottingham lace curtains; white only; splendid assortment of designs; 3 yards long; pair measures 80 inches wide; $1.00 value; Wednesday, until 11 o'clock..... **63c**

Third floor.

UNTIL 11 O'CLOCK

Axminster and velvet rugs; 27x54 inches; in Oriental designs and colors; our regular $2.25 rugs; Wednesday, until 11 o'clock..... **$1.49**

Third floor.

UNTIL 11 O'CLOCK

Men's fast black cashmere sox; merino tipped heel and toe; medium weight; a regular 25-cent sox; Wednesday, until 11 o'clock.... **17c**

First floor.

UNTIL 11 O'CLOCK

Women's cotton ribbed vests and pants; splendid quality; in all extra sizes; regular 35-cent values; Wednesday, until 11 o'clock..... **25c**

First floor.

UNTIL 11 O'CLOCK

Maline bows, special lot in black, white and all the newest shades; regular 25-cent bows; Wednesday, until 11 o'clock..... **19c**

First floor.

UNTIL 11 O'CLOCK

Hair nets of human hair; large allover invisible kind; light, medium and dark brown, blonde, black, white and gray; price 25 cents; Wednesday, until 11 o'clock, 2 for..... **25c**

First floor.

UNTIL 11 O'CLOCK

Gold-plated beauty pins; Roman finish; set of 3 pins in a handsome imported leatherette case, satin lined; regular 50-cent pins; Wednesday, until 11 o'clock..... **37c**

First floor.

UNTIL 11 O'CLOCK

Men's pure linen handkerchiefs; slight imperfections in hemstitching; supply your Christmas wants; price 35 to 50 cents; Wednesday, until 11 o'clock..... **15c**

First floor.

Over 600 coats and suits, worth $25 to $35

On sale tomorrow, $18.50

Two of the models are here illustrated

JUST imagine being able to buy a handsome tailor-made coat, or a beautiful suit, made in the season's newest and best styles at one-third and about half price at this season of the year! Yet such an opportunity is yours if you attend this sale tomorrow.

WE were especially favored by several prominent manufacturers in the East, who had received many cancellations during the past month on account of the continued warm weather, and our spot cash offer on their surplus lots was accepted at practically our own price. It's their loss and your gain, as we are offering these goods at the same ratio of saving.

THE immense variety of styles, the exclusiveness of the models and the wonderful values will make this sale the greatest value-giving event of the season. Almost every imaginable material appropriate for tailored coats and suits, as well as all sizes for women and misses, will be found represented. Not a garment in this enormous lot worth less than $25.00 and many worth up to $35.00. Your unrestricted choice of any garment in this remarkable sale at only **$18.50**.

$18.50

$18.50

Sale of men's $18 and $20 suits and overcoats at $12.95

THESE suits and overcoats are the most remarkable values ever offered. We purchased the entire surplus stock from one of the foremost makers of high-grade clothing in America, but agreed not to publish the name of this maker in our advertisement. This purchase was due to the immediate need of cash, which prompted the maker to sacrifice his stock regardless of cost to produce. The saving here on your suit and overcoat Wednesday is without precedent this early in the season.

$18 and $20 — Silk mixed worsted suits— Blue serge suits— Fancy cheviot suits— Gray worsted suits— Protector overcoats— Kersey overcoats— Cheviot overcoats— **$12.95**

To fit men of all sizes, 33 to 44 chest measure.

Men's fine $3.00 fancy vests, $1

WE closed out from a prominent vest maker his entire surplus stock at a price that makes it possible to sell them at half price and less; here's an opportunity you have of laying in a supply of extra vests at a price less than cost of material; $2, $2.50 and $3 vests tomorrow..... **$1.00**

Schloss Bros.' and "L System" clothes

IN connection with the above sale we shall continue our double purchase sale of Schloss Bros. & Co.'s $30, $35, $40 and $50 overcoats for $19.75 and the "L System" $25, $30, $32.50 and $35 suits and overcoats for young men for $16.50. The entire surplus stocks of two world-famous makers, all custom tailored suits and overcoats, for less than the cost to produce. Hundreds have taken advantage of this great offer; still the assortment is unbroken and offers an opportunity to buy the highest class custom tailored suits and overcoats from these two famous makers at prices never before equaled. Do not miss this sale, as the saving is without a parallel in clothes of this high character.

Schloss Bros. & Co.'s $30 to $50 overcoats, $19.75

"L System" $25 to $35 suits and overcoats, $16.50

Boys' $5.00 combination suits, $3.95

DOUBLE-BREASTED coat and two pairs of Knickerbockers of strictly all-wool cheviots, in fancy mixtures; new fall and winter patterns; made to stand hard usage; a suit with extra pair pants to match; $5.00 values at **$3.95**

B. NUGENT & BRO. DRY GOODS CO., Broadway, Washington av. and St. Charles

B. & L. Men to Meet in St. Louis.

Secretary Tom L. Cannon of the Conventions Bureau of the Business Men's League announces that he has arranged for the 1910 meeting of Superintendents of Building and Loan Associations. The delegates, several hundred in number, will assemble in St. Louis Oct. 21 and 22.

MRS. GARDNER KNOWS VALUE

Of a Medicine That Prevented Necessity for an Operation—Cardui, the Woman's Tonic.

Mrs. M. B. Gardner of R. F. D. No. 4, Waco, Tex., writes: "I will recommend Cardui to all my friends, for I know its value.

"I suffered with female trouble for twelve years and five doctors decided that I would have to have an operation, but I took Cardui instead and I believe that Cardui is the cause of my improvement in health."—Waco, Tex.

Take a tonic when you are tired, all the time, when your night's sleep does not rest you; when your head is dull and dizzy and frequently aches; when everything seems to go wrong and your thoughts are blue.

The trouble is that you need a tonic—Cardui of course, the woman's tonic.

The weak, worn-out nerves show the effects of strain, the tired racked body needs help to build up the nerves.

Cardui will give it.

Made of purely vegetable, perfectly harmless ingredients, Cardui is no ordinary drug medicine.

No physician can prescribe a medicine made from Cardui ingredients, because not in the pharmacopeia or in any drug store.

The principal herb ingredients are especially imported by us from Europe—collected there especially for us—to make the medicine that for over 50 years has been helping sick women back to health.

Try it.

Cabinet Backs Up Taft in Sugar Trust Fight

Continued From Page One.

rapidly. It was said today by an officer who has kept in touch with the investigation that the ultimate exposure will astound even those who have been expecting the most sensational results.

The charges made against James B. Reynolds, until recently Assistant Secretary of the Treasury, now a member of the new Tariff Commission, opened up a new field of conjecture, but Mr. Reynolds today made an explanation and denial.

"The Government is not only after all those who have been guilty of complicity in the Sugar Trust frauds," said a high official, "but it is paying particular attention to one or more high officials of the American Sugar and Refining Co., who, the evidence now in the hands of the authorities shows, have had a guilty knowledge of, if they did not actually direct, the robbing of the Government through the system of false weighing in operation for a number of years.

Will Go After Big Men.

"It is not the intention to overlook the complicity of any individual in this gigantic looting of Uncle Sam's treasury, but the consensus of opinion among those who have canvassed the matter is that there is no necessity, at this time, of the Government devoting its energies to the smaller fry when it can, without additional trouble, apprehend the men who have stood so high, but who have been so false to the trust reposed in them by their corporation, and who have willfully either originated or continued the robberies which it has been shown have been committed."

The declaration was reiterated today that no power can interfere in the slightest degree with the intention of President Taft, Attorney-General Wickersham and Secretary MacVeagh to go to the very bottom of the investigation. It is made clear that the Cabinet to a man stands behind the President and those of his official advisers who are directly concerned in inserting the probe. Appeals for sympathy and demands in the interests of political expediency have fallen on deaf ears. It is said that these appeals have become fairly frenzied.

It has been remarked by friends of the administration that Mr. Wickersham is not only actuated by his sense of duty, but by the earlier criticism that it was not to be expected that a man whose life had been devoted to corporation law could view a legal situation clearly and without prejudice, when the interests involved were identified in a general way with the interests which the Attorney-General had previously represented.

Why Do Men DRINK?

When you stop to think of the terrible results which come to men who indulge to excess in intoxicating beverages, well may you ask, Why do men drink? The fact simply stated is "A victim of the Drink Habit can no more resist liquor than a man with ague can stop shivering." Drunkenness is a disease and must be treated as such. The wives and mothers of those who drink intoxicants will be glad to know there is a remedy which will restore their loved ones to lives of sobriety and usefulness. Many thousands of grateful women praise Orrine for its benefits. Orrine has been known to effect a cure after all other means failed.

Paxton & Rockefeller, 24 West Park St., Butte, Mont., tell about a case of drunkenness of 25 years' standing. Read what they say: "A gentleman well known to us, who has been a hard drinker for twenty-five years, stated he had been entirely cured by Orrine. We consider this a remarkable case, as this gentleman has been treated three different times at a well-known sanatorium. This and other cases that have come to our knowledge gives us confidence in your preparation, and it gives us pleasure to recommend it to those needing a reliable cure for intemperance."

Orrine is prepared in two forms. No. 1, a powder, absolutely tasteless and odorless, given secretly in food or drink. Orrine No. 2, in pill form, is for those who wish to cure themselves. Orrine costs only $1 a box. The guarantee is in each box. Write for Free Orrine Booklet (mailed in plain sealed envelope) to Orrine Co., 830 Orrine Building, Washington, D. C. Orrine is for sale in this city by Wolff-Wilson Drug Co., 6th and Washington avenue.

They know Orrine is a reliable and efficacious remedy for drunkenness and they will not offer you a substitute.

POLICE CHARGED WITH TRYING TO BREAK A STRIKE

Unions Protest at Creecy's Order to Send Sewing Women to Factory.

A committee of the Garment Workers' Union will call on Chief Creecy and ask that an order posted directing policemen to send seamstresses to the Marx & Haas factory, Sixteenth and Market streets, where a strike has been on for two months, be withdrawn. A protest against the order was made at a meeting of the strikers Monday. It was contended that the police were acting as an employment bureau and attempting to break the strike.

The notice was posted five days ago by Capt. Young, on orders from the office of Chief Creecy. Capt. Young says there was no intention of interfering with the strike. He thought it was over and that the shop was "open."

Somebody telephoned Chief Creecy that women were needed there and directed him to notify the men, so that if they came across women or girls needing work they could be sent to the factory. Capt. Young denies that the police have exerted themselves to find seamstresses and send them to the factory.

The order, posted in the Central District Station, was:

If officers know of any girls or women between the ages of 16 and 40 who know anything about garment-making and who are out of work, refer them to Marx & Haas, Sixteenth and Market streets.

Chief Creecy was not at his office Tuesday and could not be found to discuss the order.

ROBBER GETS 3 YEARS MORE FOR STANDING BY HIS PAL

Tried to Claim Kin of Talmage After Pleading Guilty to the Charge.

It cost Thomas W. Priest three additional years in the Federal Penitentiary at Leavenworth, Kan., for trying to save his pal, Edward Conn, whose real name is Charles E. Davis. Both Priest and Conn were arrested and indicted for robbing the safe in the Wellsville, Mo., postoffice.

Priest pleaded guilty a week ago and was sentenced to five years in prison. Conn or Davis, who is said to be a grand-nephew of the late Rev. Dr. T. DeWitt Talmage, the celebrated preacher, decided to stand trial.

When Priest took the witness stand for Conn he testified that Conn was not one of the men participating in the robbery. Priest was taken into Judge Dyer's court Tuesday and his sentence was increased from five years to eight. Conn was convicted and sentenced to 10 years.

Conn's mother is Mrs. Charles Davis of Zanesville, O., a niece of Dr. Talmage.

The sentence of James H. Hassell, a member of the Duncan gang of mail box robbers, was reduced from six years to three by Judge Dyer. The sentence of Alfred J. Allemen, who pleaded guilty to sending an obscene letter through the mails, was cut from four years to two. Judge Dyer took six months off of the two years' sentence of James Dobson, who pleaded guilty to stealing a mail pouch at Rolla, Mo.

KERTH IS OUSTED AS COUNTY CHAIRMAN BY "BOSS" ESSEN

Republican Sought Re-Election Against Leader's Wishes and Joined Johnson.

Fred L. Kerth, Collector of St. Louis County, is no longer chairman of the Republican County Central Committee. He was ousted at a meeting of the committee Monday for "treason" to Fred Essen, Republican boss of the county.

Kerth wanted to stand for re-election, it is understood, and Essen did not want him to. Kerth, therefore, joined the Johnston faction, hoping to be renominated and re-elected with its support. Kerth last week attempted to have George Autenrieth, a Johnston man, named to fill the vacancy caused by the death of Fred Autenrieth, but the committee meeting adjourned before the appointment was made and the next thing done was to oust Kerth.

Essen says his reason is that he does not believe in one man holding the same office longer than ten years, as Kerth has.

WARRINER'S BOOKS OF BIG FOUR RAILROAD ARE LOST

CINCINNATI, Nov. 16.—The cash books of the Big Four Railroad prior to 1905 have disappeared, and it may never be possible to tell the full amount of the defalcation of Charles L. Warriner, deposed treasurer of the road, who is under indictment for embezzlement. It is known, however, that Warriner is short $643,000.

Prosecutor Hunt announces that Warriner will be summoned as a grand jury witness to give evidence against the persons he acuses of blackmail.

The comparatively small amount upon which Warriner was indicted was the latest known theft. It has been placed at that figure in order that if conviction fails the railroad authorities may proceed on any other of the numerous counts. This means that the prosecution may be maintained indefinitely.

Miss Manley's Funeral.

The funeral of Miss Katherine E. Manley, who died from burns at the Insane Asylum, will take place from the family residence, 6423 North Broadway. In a report at the inquest it was incorrectly stated that she was a widow.

$35.00 to $65.00 BRASS BEDS

A Sample Line--Wednesday, Choice of 25 for $27.50

A chance purchase is responsible for Wednesday's bargain treat. Here's your opportunity to own a massive, rich and aristocratic looking Brass Bed at very nominal cost. A prominent maker sold us his floor samples—exactly 25 Beds—at a liberal discount. The values range from **$35 to $65**, as follows:

$48.00 Brass Bed—2-inch post, square top rod, ⅝-inch fillers and panel; regular or satin finish.

$45.00 Brass Bed—2-inch continuous post, ⅝-in. fillers, with tee ball connections; regular finish.

$65.00 Brass Bed—2½-inch posts, heavy husks, nine ¾-in. fillers; regular finish; American lacquer.

$42.00 Brass Bed—2-inch posts, seven 1-inch fillers, 1½-inch square top rod; height of head, 60 inches; satin finish.

$60.00 Brass Bed—2½-inch posts, 2-inch square top rod, five ½-inch fillers; satin finish.

$35.00 Brass Bed—2-inch posts, seven ⅝-inch fillers and cast brass panels; regular finish.

$60.00 Brass Bed—2-inch posts 11 ¾-inch fillers, tee ball connections; satin finish.

$50.00 Brass Bed—2-inch posts, with panels 3 inches wide and seven 1-inch fillers; regular finish.

$55.00 Brass Bed—2½-inch posts, one 1¼-inch top rod, 1-inch fillers; American lacquer.

$46.00 Brass Beds—2-inch posts; continuous pillars; height, 60 inches; satin finish.

One or two of a kind—some in both finishes.

Be one of the early comers Wednesday, as they will doubtless be sold out in short order at this very low price. While they last, choice of any of these genuine $35 to $65 Brass Beds for $27.50.

B We Give EAGLE STAMPS THE UNION J. H. Buettner & Co. Washington Ave and Seventh St Visit the "Home Beautiful" B

Kline's

Our Great November Sale

Offers additional and decided price reductions to make this remarkable sale the greatest in our history.

Dresses, Coats, Suits and Costumes

Practically our entire stock is embraced in this remarkable sale. Great reductions on all lines and in every section, all due to the backward season and mild weather of the past few weeks.

$25 and $27.50 One-Piece Dresses $12.75

Dresses of Silk and All the New Cloth Fabrics

An offering of exceptional merit in that it includes every one-piece Dress in our stock that formerly sold up to $27.50. Beautiful Street and Afternoon Dresses, in all the newest cloth and silk fabrics, in all the most wanted colorings and in the late styles shown this season.

96 Dresses, only one or two of a kind, including Taffeta and Messaline Silks, Prunella and Broadcloths, Serges, Shepherd Checks, etc. Former prices ranging from $15.00 to $22.50—Wednesday.................. $7.95

Dress Section Entire Fourth Floor.

Coats *of chiffon broadcloths, diagonals and serges, caraculs, silk moires, seal plushes; English coverts; in hundreds of new and beautiful effects; all at sharp price concessions.*

Caracul Coats Full length and lined with guaranteed satin. $29.75

Silk Moire Coats 56 inches long; beautifully trimmed. $25.00

Silk Velour Coats 56 inches long and in various new styles and handsomely lined. $39.75

Broadcloth Coats 56 inches long and lined with guaranteed satin. $14.75

Wide Wale Serge Coats In military and plain tailored styles; silk lined. $17.50

New Military Capes Many new styles in full-length Capes of wide-wale fabrics. $12.75

More of those Regular $25.00 Suits

Those smart 48 and 50 inch Suits of wide-wale fabrics; those nobby Suits in fitted and semi-fitted effects; those Suits in the new long rever effects; those handsome Suits of serges, chevrons, novelty mixtures and mannish worsteds; Suits which in every way reflect the highest degree of man tailoring, beautifully lined with Skinner's satin, in plain tailored and trimmed effects; Suits that are actual $25.00 and $27.50 values at this one price, $17.50. $17.50

Suit Section, Second Floor.

Furs of Quality at a Saving of 25% to 33⅓%

The warm weather is responsible for these reductions.

Full length Pony Skin Fur Coats; especially priced.......... $39.50

Russian Black Lynx Sets, during the sale.......... $12.75

Black French Lynx Sets; Wednesday.......... $9.95

Finest Japanese Mink Sets.......... $24.75

Full-length Hudson Seal Coats.......... $195.00

Genuine Eastern Mink Sets.......... $79.50

Fur Department—First Floor.

Exceptional Millinery Values Are These Trimmed Hats at $4.50

Beautifully trimmed Hats, characteristic in their every detail of the ever-supreme Kline creations; they are indeed chic, up-to-the-minute Hats, embodying every new shape of the season, in all the wanted colors, new grays, navy, reseda and greens are included, also black. We offer you splendid values that represent considerably more than the price we ask—$4.50.

Attractive Fur and Velvet Turbans

The accepted predominating shape in new Winter Millinery are those dainty Fur or Velvet Turbans. We have many recent arrivals to our already large collection now affording you selection from decidedly effective models; the trimmings include gold braid; aigrettes, shaded roses and velvets; the prices are of the usual Kline standard, the quality far excels the prices,

$1.95, $3.75, $5.00 and $6.50

Kansas City **Kline's** Cincinnati

509 Washington Av., Near Broadway, St. Louis

Bailey Market

Tyler 3014 — ON THE CORNER OF BAILEY & GLASGOW — Central 6282

MARKET BASKET FREE

Hundreds of Children Come Daily and Get What They are Sent For

$18.00 in Stamps with 50c TEA and 30c BAKING POWDER and 30c SCOURINE

DOUBLE STAMPS WITH THIS AD on Wednesday and Thursday

SPECIAL SALE

3 Cans Lowney's Best Cocoa, 25c

2 Pounds Pure Lard, ... 25c

Sugar-cured Bacon, 2 lbs.......35c
2 quarts Cranberries.......15c
Fine Potatoes, bushel.......70c
Fancy Mixed Cakes, 2 lbs.......15c
Seedless Raisins, pkg.......5c
3 cans Salmon.......25c
2 lbs. Butter Beans.......15c
5 bars Castile Soap.......10c
3 lbs. Lump Starch.......10c
New Citron, lb.......20c
2 jars Relish.......15c
Can Sweet Potatoes.......10c
2 lbs. Prunes.......15c
Pickle Herring, 3 for.......5c
Dill Pickles, dozen.......5c

Mail Orders Given Prompt Attention

The Sunday Post-Dispatch has over ONE-HALF MILLION more readers than any other newspaper west of the Mississippi. "First in Everything."

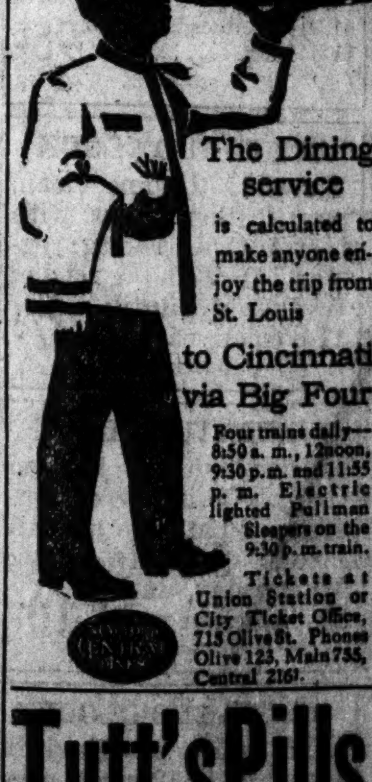

The Dining service is calculated to make anyone enjoy the trip from St. Louis to Cincinnati via Big Four

Four trains daily—8:50 a. m., 12noon, 9:30 p.m. and 11:55 p. m. Electric lighted Pullman Sleepers on the 9:30 p.m. train.

Tickets at Union Station or City Ticket Office, 715 Olive St. Phones Olive 123, Main 735, Central 2161.

Tutt's Pills

will save the dyspeptic from many days of misery, and enable him to eat whatever he wishes. They prevent

SICK HEADACHE,

cause the food to assimilate and nourish the body, give keen appetite,

DEVELOP FLESH

and solid muscle. Elegantly sugar coated.

Take No Substitute.

Clears Your Head Instantly

Sample FREE

Ask Your Druggist

KONDON'S CATARRH JELLY

S. B. & F. Candies
Fresh every Hour.
Made in our own factory.
Assorted Nut Kisses; per lb., **25c.**
Leader Brand Chocolates; per lb., **30c.**
Thanksgiving Novelties and Favors, **5c up**

STIX, BAER & FULLER D. G. Co., GRAND-LEADER

The more frequently you visit our Cafe on Sixth Floor, the more you learn to enjoy it.

Corset Cover Patterns

A LOT of 350; plenty of Embroidery with shoulder straps to match to complete the cover; neatly put up in boxes; should make appropriate Christmas gifts; worth 59c each; while they last, **29c.** *(Main Floor.)*

Boys' Combination Suits, $3.95

With 2 Pairs of Trousers

(Second Floor.)

DON'T fail to see these remarkable Suits. They are the acme of value giving; come in 12 good patterns, in all sizes from 6 to 17 years; made of thoroughly tested, serviceable materials; double-breasted coat and two pair of Knickerbocker pants to match; all reinforced; values not to be equaled at **$3.95.**

Children's Russian and Sailor Blouse Suits, $4.95

A GROUP of unusual values in Children's Novelty Suits, sizes from 2½ to 10 years, embracing some very clever new ideas for the little fellows; all new patterns and colors; variously trimmed with large sailor or military collar; big selection at **$4.95.**

Boys' Felt Telescope and Snap Brim Hats, 98c

FIFTY dozen new Hats for boys, in all colors, also plain black; the new telescope and snap brim styles; exceptional value at **98c.**

Timely Sale of Fine Table Linens—Economies of Rare Nature

Splendid Linens, secured from various sources are offered in this great sale under price. (Second Floor)

$7 Dinner Napkins, Dozen, $3.50

JUST 220 dozen of best quality, extra heavy, all-linen, double satin damask, bleached Dinner Napkins; in three beautiful designs; no Cloths to match; manufacturer's surplus stock; $7.00 values at, per dozen, **$3.50.**

$7 Pattern Tablecloths for $2.95

JUST a limited quantity of these Cloths; all 2x3½ yards; no Napkins to match; of extra fine, heavy, all-linen, double satin damask; bleached; regular $7.00 value; offered at less than half their value; each, **$2.95.**

FROM a Scotch manufacturer, who is known to produce nothing but goods of the finest finish, we purchased 1000 pattern Tablecloths and Napkins. On account of there being some very slight imperfections, we were able to buy this merchandise at a very low figure, and in this sale we are selling these Pattern Cloths and Napkins at just half the regular value.

$5.00 Pattern Tablecloths, $2.50
All-linen bleached satin damask pattern Tablecloths; extra heavy quality; size 2x2 yards; the imperfections are very slight; regular $5.00 value for **$2.50.**

$6.25 Tablecloths, $2.75
Tablecloths of heaviest grade, bleached, double satin damask; warranted every thread pure linen; each one slightly imperfect; size 2x2½ yards; $6.25 values, priced at **$2.75.**

Odd Dinner Napkins
25c and 35c Values; Each 15c
Made of heavy double damask; bleached; warranted pure linen; of some you will find a dozen alike; while they last, each, **15c.**

$7.50 Pattern Tablecloths, $3.00
Just seventy-five of these extra fine all-linen, bleached, double satin damask Pattern Tablecloths; size 2x3 yards; all slightly imperfect; $7.50 value, **$3.00.**

$7.00 Pattern Tablecloths, $2.95
There are 82 Pattern Tablecloths in this lot; made of extra heavy grade, best double satin damask; size 2x2 yards; all slightly imperfect; $7.00 value; while they last, each, **$2.95.**

Odd Dinner Napkins
40c Values; Each 19c
Extra fine, very heavy grade, all-linen Dinner Napkins; bleached; of many you will find dozens to match; slightly imperfect; worth 40c each, at **19c.**

$9.00 Pattern Tablecloths, $4.00
Made of extra heavy, fine quality, all-linen, double satin damask; bleached; size 2x2 yards; slight imperfections; $9.00 value; priced, each, **$4.00.**

$14.00 Pattern Tablecloths, $6.00
A lot of 102 Pattern Tablecloths of extra heavy, all-linen, double satin damask; bleached; finest grade; size 2x2½ yards; with slight imperfections; $14.00 value for **$6.00.**

Odd Dinner Napkins
50c and 75c Values; Each 25c
Made of the very finest quality all-linen, double satin damask; bleached; of many you will find dozens to match; while they last, each, **25c.**

Paris Model Hats
On Sale at Half Price

THE Pattern Hats we reduced to half price Monday sold quickly. We decided it was a popular move and for tomorrow offer another collection of our very finest Paris Model Hats at half price. These are the most beautiful creations of the world's renowned milliners, including *Caroline Reboux, Georgette, Suzanne Talbot, Marie Louise, Alphonsin, Camille, Roger,* etc., embracing most beautiful

Ostrich Plume Hats
Paradise Hats
Aigrette Hats

for evening, afternoon and shopping wear. There are but 35 of these exquisite model hats; all offered at one-half.

WE will leave the regular prices on tickets and sell the hats at ½ the marked price, which means:

$ 30.00 Hats for........**$15.00**
$ 35.00 Hats for........**$17.50**
$ 40.00 Hats for........**$20.00**
$ 50.00 Hats for........**$25.00**
$ 75.00 Hats for........**$37.50**
$100.00 Hats for........**$50.00**

(Third Floor.)

Flannelette Sleeping Garments
For Women, Misses and Children

WOMEN'S Flannelette Nightdresses, in solid white and pretty stripes, trimmed with embroidery, wash ribbon and braid; regular and extra sizes; $1.50 values; **98c.**

WOMEN'S Flannelette Nightdresses of heavy quality flannelette, trimmed with tucks and wash braid; regular and extra sizes; $1.00 values; **75c.**

MISSES' and Children's Gowns of splendid quality flannelette; double yoke; trimmed with wash braid; 75c values, at **49c.**

CHILDREN'S Flannelette Nightdrawers, in pretty pink and blue stripes, with or without feet; special values at **49c.**

Special! Child's Sweater Coats

CHILD'S All-Wool Sweater Coat; open down front; pearl buttons; ages up to 5 years; $1.00 values at **59c.**

$1.00 Pompadour Silks, 59c Yd.

BEAUTIFUL Printed Messaline and Crepes, in pompadour, floral and jardiniere designs, in medium and small patterns; just the silk for party dresses and waists, auto scarfs, neck scarfs, etc.; 24 inches wide; a fortunate purchase of the surplus stock of a leading manufacturer enables us to offer regular $1.00 value at, per yard, **59c.** *(Main Floor.)*

59c

Paper Novelties at Special Prices

Table Decorations will cost but a mere trifle if you purchase your supplies in our department on **Fifth Floor.**

Crepe Paper Doylies; lace design; 7-in. size; regular price 10c; **25 for 4c.**

White Paper Chop Holders; fancy crimped top; special, at, per dozen, **3c.**

Mission Wood Candlestick; stands 13 inches high; complete with candle, shade and holder; regular $1.00 value, at **39c.**

Crepe Paper Napkins; best quality white crepe paper; regular price 15c; special for Wednesday, 100 for **10c.**

Square Paper Lace Doylies; 5-inch size; nice for serving cakes; per dozen, **2c.**

Parlor Candles; all colors; self-fitting ends; dozen, **30c**; each **3c.**

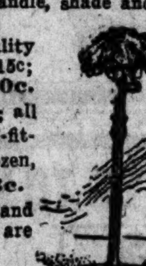

Our line of Bisque China Novelties and Favors is most complete. Prices are moderate.

(Fifth Floor.)

An Opportune Sale of Printzess Coats at $19.75 and $24.75

THIS sale is opportune, indeed. It seems as if the weather man has conspired with us rather than against us in this instance, for this cold snap has been the means of adding considerable interest to the occasion. But we did not rely upon the weather. We knew that **cold days were coming,** and that you would **anticipate** your wants even though the thermometer ranged at 80 degrees.

$19.75 $19.75 $19.75 $19.75 $24.75 $24.75 $24.75

WHEN you realize that you are getting the renowned Printzess Coats in this sale, you can fully appreciate the character of the values. We made a large deal with the manufacturers. That's how we are able to bring the price of high-grade garments down to these points. Every coat is built on correct and graceful lines. The collars fit snugly and the reveres lay in the correct place. They are tailored by experts and in sanitary shops. Lined with very best Skinner satin; in fact, not a single detail of their manufacture has been neglected.

$19.75

THEY are all 56 inches long; made of chiffon broadcloth, in black; with various linings, also in light shades, including gray, rose, russet and blue; fine covert cloths, tan color; serge in black and blue; chevrons, diagonals and cheviots. You will note by the illustration the various ideas in collar effects, pockets, etc., and from that you can appreciate what an unlimited range there is for choosing; dozens of the smartest models; all sizes, from 32 to 55 bust measure; priced **$19.75** and **$24.75.** *(Third Floor.)*

$24.75

$4.85 a Pair for Lace Curtains
Worth From $6.00 to $10.00 a Pair

OUR recent great sale has left us with several odd lots of fine Lace Curtains, two, three and four pair of a design, and we are going to close them out regardless of what they cost us. The lot contains such well-known makes as hand-made Arabian, real Battenberg, Cluny, Irish Point, Brussels Net and several others, all mounted on best quality netting; some slightly soiled. The designs are all beautiful, and selections can be made for any room in the house. Sale starts at 8 o'clock, and as the best will be the first to go, we advise your being here early. Values range from $6.00 to $10.00; per pair. **$4.85**

Fancy Curtain Lace, Yard 25c and 45c

OUR lines of Curtain Lace at these prices present to you the best assortment of designs that we believe has ever been brought together. Hundreds to select from and come in white, ivory and Arabian; make beautiful curtains for the dining room, hall and bedroom; at, per yard, **25c** and **45c.** *(Fourth Floor.)*

50c and 75c Hair Brushes, 29c

A MANUFACTURER'S surplus stock of over 5000 pieces on sale at half and less the regular prices. Hair Brushes in all kinds of shapes, with long penetrating bristles; others with short, stiff bristles for men; backs of ebony, rose and satin wood finish; the usual 50c and 75c Brushes; choice at **29c.**

29c

Housefurnishing "Specials"

American Waffle Iron; none better; regular 98c value; special for Wednesday, **59c.**

Sleeve Board; for ironing sleeves or shirtwaists; worth 19c; special for Wednesday, **10c.**
(Fifth Floor.)

"Dana" Food Chopper; chops all kinds of raw or cooked food; regular 98c value; special at **69c.**

Double Roaster (as illustrated); made of heavy sheet iron; self basting; regular price, 49c; Wednesday, **25c.**

Perfect Cooker (as illustrated); seamless; for cooking fruits, puddings, cereals, etc.; regular 75c value; special, **49c.**

Basement

Curtain Materials and Lace Curtains

VERY special values are offered for Wednesday's selling in the Basement.

ABOUT 2000 yards of Curtain Swiss, in remnants of 1 to 10 yards; regular 12½c and 15c values; offered at less than cost to make; per yard, **5c.**

ABOUT 500 pairs of pretty Lace Curtains; 2½ yards long; worth double the price; pair, **39c.**

LACE Curtains, in handsome patterns; good quality; will give splendid service; regular $1.25 values; pair, **79c.**

LACE Curtains of exceptionally good grade, in beautiful designs, copied from Irish Point and Battenberg Curtains; great many odd pairs in the lot; worth to $3.50 a pair, at **98c.**

[illegible] Lace Curtains in a great variety of pretty patterns; made of best quality Egyptian yarn; will wear for years; $2.75 values, pair, **$1.69.**

3 O'clock Special

WEDNESDAY at 3 o'clock we will place on sale 240 large, full double bed size White Crochet Bedspreads; fringed; four styles; all Marseilles designs; heavy; worth $1.39 each, at.. **98c**
(No mail or phone orders filled.)

Samples of Silks and Satins, 20c

SAMPLE line of rich Silks and Satins of all kinds—brocade figures and plain weaves; in lengths up to 1¼ yard; can be used for mufflers, scarfs, fancy work, etc.; worth in the full piece up to $2.00 a yard; at, per remnant, **20c.** *(Basement.)*

Child's Mittens

CHILDREN'S Astrakhan Mittens; fleece lined; in tan, white, gray and red; special at, per pair, **25c.** *(Basement.)*

Women's Gloves

KAYSER'S Cashmere Gloves; silk lined; in black only; all sizes; 50c value; Wednesday, pr., **39c.** *(Basement.)*

Silk Velvet Pieces, Each 25c

SAMPLES of finest imported French Lyons Silk Velvets. Rich brilliant black, in Paon, Mirror, Panne, plain, a few colors and a few novelties; lengths mostly ¾ yard; four to six pieces alike; finest qualities; **per remnant, 25c.** *(Basement.)*

Basement

Sale Blankets and Comforts

COTTON Bed Blankets; soft fleeced; 3-4 size; gray or tan; worth 69c a pair; **45c.**

HEAVY Twilled Bed Blankets; 11-4 size; white or gray; worth $1.45 pair; **98c.**

COTTON Bed Blankets; large 12-4 size; can be used as sheets; gray or tan; worth $1.49 a pair; at **$1.19.**

WOOL BLANKETS; gray; full size; all-wool filling; weight about 4½ pounds; $3 value at, a pair, **$1.89.**

HEAVY Bed Blankets; German wool nap finish; large 12-4 size; extra weight; gray or tan; at **$1.69.**

BED Blankets; wool filling; 11-4 size; heavy; white or gray; worth $3.50 a pair; priced at **$2.49.** *(Basement.)*

Sale of Sheets

PEQUOT and Utica Mills Sheets are known to be the best wearing and best washing cottons made; size 81x90 inch; bleached; worth $1.00 each; at...................... **75c**
(No more than six to a buyer; no phone orders.)

Women's Sample Corsets, 69c

THIS season's models; high bust and long hip Corsets; two pair of hose supporters attached; complete line of sizes; sell regularly at $1.00 and $1.50; on special sale Wednesday (in the Basement) at **69c.**

Children's Dresses at Half

Children's $1.00 Dresses, 50c

MADE of pretty, solid color and fancy checked galatea; box style; with belt; piped in solid colors; ages up to 5 years; $1.00 values, **50c.**

Children's $1.50 Dresses, 75c

MADE of fancy worsted plaids; box-plaited styles; with belt; yoke trimmed with silk braid; ages up to 5 years; $1.50 values, **75c.**

Children's $3.00 Dresses, $1.50

MADE of all-wool plaid and cashmere; waist style; trimmed with velvet and fancy buttons; lined throughout; ages up to 5 years; worth $3.00, at **$1.50.**
(Basement.)

Exceptional Values in Women's and Misses' Outergarments

At $13.50, Women's and Misses new Fall Suits; strictly tailored; semi-fitted; slashed back; flap or patch pockets; coats are 45 inches long, lined with excellent quality satin, in gray or self-color; large self or bone buttons. Skirts in the newest plaited and kilted effects. Materials are all-wool, hard-finished serge, cheviots, chevrons and worsteds. Colors, navy blue, green, wine, gray and wistaria. All sizes for women and misses.

$3.98 for $6.00 Jackets for women and misses; three-quarter length; made of all-wool kersey; lined full length; 45 inches long; strictly tailored; semi-fitted; slashed back; plain notched collar; patch pockets; large self buttons; all sizes for women and misses.

BLACK Nun's Veiling Waists, in two different styles. One full plaited, open front; the other, pin-tucked yoke; open back; long shaped sleeves and high stock collar; all sizes; special at **$1.98.**

At $1.98, Coat Sweaters, in cardinal, black, navy and gray; of fine zephyr worsted yarn; all wool; in plain and fancy weaves; 36 inches long; with or without collar; single or double breasted; large pearl buttons; patch pockets; all sizes for women and misses.

COMPLETE Line of Black Sateen Waists, in two different styles; full plaited; open front; the other with pin-tucked yoke; open back; will give splendid service; actual $3.00 values, at **98c.**

(Basement.)

Sample Strips Embroidery

HUNDREDS of manufacturers' sample strips of Embroidery, including all widths up to 6 inches; lengths to 6 yards; clever patterns; 10c and 15c qualities; on sale (in Basement) at, yard, **5c.**

Women's Fine Shoes, at, per Pair, $1.98

Worth $3.00, $3.50 and More

IN our Basement Salesroom we are conducting a sale of Women's Shoes that for variety of assortment and wonderful values has not been equaled in months. We made several very fortunate purchases of sample lines of manufacturers and an entire retail stock, which embraced several high-grade lines; every shoe want can be fulfilled; such leathers as patent colt, patent kid, gunmetal, tan calf and brown kid are here, made into shoes of very newest lasts, and you are assured of splendid service; all sizes from 2 to 8 and all widths; shoes worth $3.00, $3.50 and more, all at **$1.98.**

$1.98

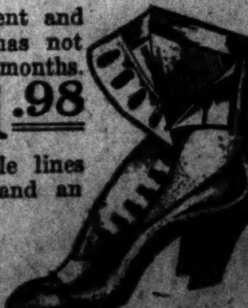

Cold Injures Potato Crop.

WALLA WALLA, Wash., Nov. 16.—Walla Walla Valley is experiencing the coldest November weather on record. Damage to the potato crop is reported.

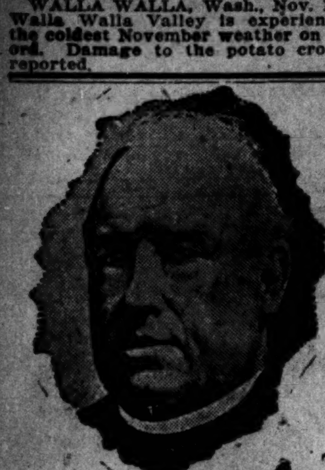

Father John's medicine Heals Throat and Lungs—Builds You Up

50 Years in use.

No Alcohol or Dangerous Drugs.

Cures Colds

NEW VAUDEVILLE BILLS AT COLUMBIA AND GRAND

The clever vaudeville bill at the New Columbia this week is headed by Hymack, "the chameleon comedian," a European celebrity who effects almost instantaneous changes of costume by means of hidden electrical appliances. Another pleasing act is that of Witt's Girls from Melody Lane, heard in some especially appealing sentimental songs. Other features are Bert Leslie, in his new playlet, "Hogan in Society;" the Aerial Smiths, in a thrilling trapeze act; Ila Grannon, singing comedienne; the Walthour Trio, bicyclists; the Shields Family, in "Their Daddy," an interesting dramatic playlet by Allen Gregory Miller of St. Louis, and William Gould, in original songs.

Maurice Spyer's orchestra this week includes in its musical program the State song, "Missouri," music by Emile Kast, words by Robert Collins.

GOOD BILL AT THE GRAND.

The bill at the Grand this week is headed by Charles W. Bowser, Edith Hinkle and company in "Superstition," a successful dramatic playlet by Oliver White of St. Louis. Other features are Lotta Gladstone, "the country girl," with her infectious laugh, amusing songs and monologue; Arcadia, an excellent violiniste; Elsie Faye, Joe Miller and Sam Weston in "The Act Dainty," singing, dancing and quick costume changes; Clark's monkey comedians, the Telegraph Four, comedy singers; the Two De Comas, athletes, and new motion pictures.

Citizenship Bishop's Theme.

"Motives of Citizenship" will be the subject of an address by Rev. Edwin Holt Hughes, M. E. Bishop of California, at the Odeon tonight. This is the second monthly entertainment given by the Citizens' Industrial Association. Bishop Hughes' address will be followed by an illustrated lecture on Sweden by F. R. Roberson.

ANNOUNCEMENT!

Our new West End Branch Store, located in the Humboldt Building, at Grand and Washington Avenues, one block north of Olive Street, is now open for business, under the management of our Mr. Arthur P. Thursby. Oculists' Prescriptions, Kodaks and Artists' Materials will be specialized here. You are cordially invited to inspect our new and beautiful West End premises.

HUMBOLDT BUILDING, No. 539 N. GRAND AVENUE, One Block North of Olive.

Aloe's 513 OLIVE ST.

NOW

that the chill wintry winds make you feel like having a wrap to protect you, you'll find that a Goodyear Raincoat Co.'s

CRAVENETTE, RAINCOAT OR SILK WATERPROOF
FOR MAN, WOMAN OR CHILD

is the most serviceable and a protection against both the cold and rain and at the same time a handsome-made garment that can be worn every day.

We are selling our goods at only one store in this city.

REPUBLIC BUILDING 710—OLIVE ST.—710 REPUBLIC BUILDING

SPECIALS FOR THIS WEEK ONLY:

$15.00 Men's Cravenette Raincoats ....Now	$5.25
$15.00 Ladies' Rubberized Silk Mohair Coats ....Now	$5.75
$20.00 Men's Priestley Cravenettes........Now	$7.75
$20.00 Ladies' Silk and Cravenette Coats ....Now	$8.50
$22.50 Men's Priestley Cravenettes, either plain or auto collars........Now	$9.50
$27.50 Ladies' Rubberized Silk Moire and Bengaline Silk, handsome styles ....Now	$9.75
$3.50 Girls' Rubberized Capes, hoods attached	$1.75
$7.50 Girls' Rubberized Silk Coats	$3.75

We have No Branch Stores in This City.

Formerly N. W. Cor. 6th and Locust Streets. Goodyear RAINCOAT COMPANY Formerly N. W. Cor. 6th and Locust Streets.

710—OLIVE ST.—710

REPUBLIC BLDG. ONLY ONE STORE REPUBLIC BLDG.

HERE'S WHITE POSSUM; ITS RARE, BUT MAY BE WELL DONE

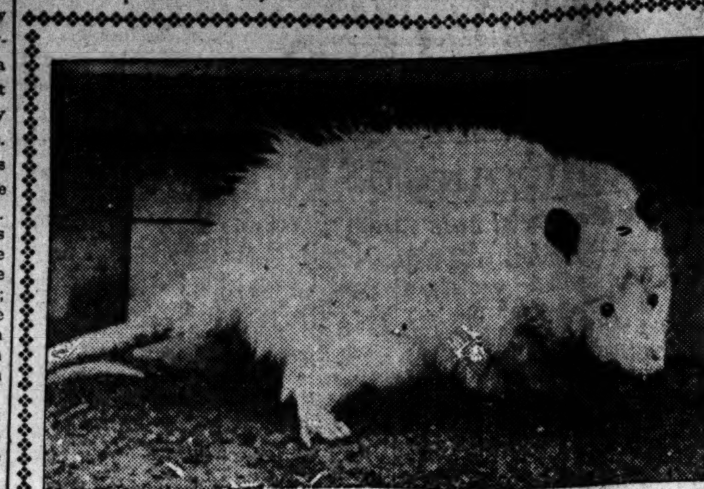

WHITE 'POSSUM FOR TAFT TABLE OR CITY'S ZOO

Dr. E. O. Greer Trying to Decide What to Do With Freak He Captured.

Dr. E. O. Greer of 2750 Park avenue is hesitating between President Taft and the city of St. Louis as to where he shall bestow a white possum which he has just brought back from the Ozarks.

"I'd like to go into competition with that Rhode Islander who always gives the President a Thanksgiving turkey," said the doctor Monday, "by giving Bill Taft a Thanksgiving possum. This is not an ordinary low-down cheapskate possum, mind you, but a white fellow, very rare. On second thought, I believe I'll give it to the city for its menagerie, for it would be a pity to kill this one, even for a President's Thanksgiving meal."

Dr. Greer was on a hunting trip down along the Current River, in Carter County, last week, with Capt. Mansfield of the Eleventh Police District, Julius Wehmueller and several railroad engineers. They came near the river in the vicinity of the hamlet of Hunter.

"One night," said Dr. Greer, "we went out with the dogs possum hunting. The dogs ran a possum—just plain possum—up a tree, and we stood by to capture him. In a low persimmon tree nearby we saw, curled up in a crotch of the limbs, what looked like a big white pussy cat taking a snooze. We reached up and brought down a big, fat possum, fur perfectly white, with hairless black tail, black eyes and black ears. There is not a spot of color on his long, fleecy fur."

Rare, Says Taxidermist.

Dr. Greer brought the possum to his office, where it is regarded as a great curiosity. Frank Schwarz, taxidermist, of 1809 Lafayette avenue, told a Post-Dispatch reporter that Dr. Greer's 'possum is a very rare specimen. He said:

"In 25 years I have seen only one or two white possums. The fact that this one's eyes are black proves that it is not an Albino—it's just an ordinary possum which by a freak of nature is white instead of the usual dull gray. If it were an Albino it would have red eyes."

Dr. Greer says members of his party also saw a panther, which passed within 15 feet of the tent one night when all the dogs were out hunting possums. They thought at first it was one of the dogs, but saw it again and identified it as a true "painter," now very rare in the Ozarks.

STUDENTS GIVE PENNANTS TO ADORN NEW GYMNASIUM

Supt. Blewett Gives Central High School Half Holiday After Seeing Demonstration.

Five hundred students and teachers of the Central High School joined in a pennant shower and made the school auditorium ring with a football song while pennants were waved, pleasing Blewett so much that he declared a half holiday and dismissed the school Monday afternoon.

The pennants will be used to decorate the new gymnasium. Almost 1000 were contributed, and the schools and colleges of the East and Middle West are represented in the decorations. The faculty pennants were presented by Assistant Principal Hoch, on behalf of the teachers.

WIFE HORSEWHIPS CHINESE TO SAVE HUSBAND THE TROUBLE

Feared He Might Be Arrested and Didn't Want to Waste Time in Court.

CHICAGO, Nov. 16.—Mrs. Frank A. Rylander of 438 Forty-third street declared today that the reason she horsewhipped Charley Gong, a Chinese laundryman, in resenting an alleged insult, was because she didn't want her husband arrested.

"I would have put it off until my husband came home, but I knew he would have been arrested, and as I am cleaning house this week I didn't want to waste any time in a police court," said Mrs. Rylander. "Besides, I did the work as well as he could and a woman seldom is arrested for defending herself, especially against a man."

The whipping occurred yesterday afternoon before a crowd of men and women who cheered Mrs. Rylander. The laundryman was severely injured.

FAST TRAINS ON 24-HOUR TRIPS CLIP OFF TIME

Only One Train Has Been Late, Others Ahead of Schedule.

Since the 24-hour service between St. Louis and New York was inaugurated Nov. 7 by the Big Four and Pennsylvania railroads, only one of the trains has been behind its schedule. One of the Pennsylvania trains pulled into New York last week 12 minutes behind time.

All the other trains have run either on time or ahead of the schedule. As much as 10 minutes have been saved on a trip.

The Pennsylvania officials report a good business for the new train. The Big Four officials say that their traffic has not been very heavy because their train pulls out of St. Louis at 8:45 a. m., which is too early for many St. Louisans, and also because Western trains have not been arriving in time for passengers to catch the 24-hour train.

Charles Krotzenberger, assistant general passenger agent of the Big Four, said to a Post-Dispatch reporter Tuesday: "So far, the patronage of the new trains has not been heavy out of St. Louis, and as a result the service is still in an experimental stage. We are not discouraged by any means."

John M. Chesbrough, general passenger agent of the Vandalia, speaking for the Vandalia-Pennsylvania trains, is enthusiastic over the service.

"We have sent out extra cars on two days of last week from St. Louis," he said, "and extra cars were sent out of New York on five days. In every way the new trains have come up to our expectations."

Tuesday the Missouri Pacific placed in service a new fast mail train between Kansas City and St. Louis. It will be known as the New York, St. Louis and Kansas City Fast Mail. The first train on the new schedule leaving St. Louis at 2 p. m. Tuesday, 24 minutes after the arrival of the 24-hour Pennsylvania from New York, will reach Kansas City at 9:15 p. m.

How To Get Fat Free

Don't Be "All Skin and Bone" When You Can Speedily Become Plump and Attractive.

50c Box of New Discovery Mailed Free

"Gee! Look at that pair of skinny scarecrows! Why don't they try Sargol!"

This should attract the eyes of every skinny, scrawny, cadaverous man or woman who reads this paper. The missing link between food eating and fat making has at last been discovered.

The principle which turns food into solid flesh has been located, analyzed and reproduced in tablet form for all to take.

The chronically thin are generally hearty eaters. Many a man with a big bay window eats less than some withered up shrimp with hips like two clam shells nailed to a board.

Eating will not produce fat unless the food be assimilated.

Assimilated is the word.

Plump, well-nourished men and women assimilate their food. Skinny people do not.

That is all there is to it.

Give a thin, scrawny woman the power to assimilate her food properly and in a fortnight she may develop a rounded figure which will be the admiration of passersby. Let any fat and sassy happy-go-lucky business man lose this power to properly assimilate his food and in a jiffy his clothes will hang in festoons upon his emaciated frame.

During the past ten or twelve months some very convincing tests have been made with a new treatment. It seems to contain what might be called the active principle of assimilation. Its record as a fat and tissue builder has been so remarkable that arrangements are now being made with leading papers whereby all readers can have an opportunity to test this new discovery free of charge.

The name Sargol has been given to this new preparation. By using it you may quickly become plump, strong and hearty. The food you eat will be turned into firm, healthy tissue, red blood, bone and muscle and will not pass unassimilated from the system—as formerly.

Take Sargol and you can eat anything and everything in reason, you will be free from fits of the blues, can hold up your head and meet the world with a smiling face.

No one knows the mortification that thin persons suffer but they themselves. Thin folks get the sneers and rebuffs. Scrawny men never look like real money and they are crowded aside in the race for success. Thin women are pushed up against the wall and left there. It is seldom that a skinny woman is very popular.

By special arrangement, all readers who are lacking in bodily development and symmetry can make a test of Sargol free of charge. All you need to do is to cut out the coupon below and send it today with your name and address to the Sargol Co., 962-L Herald Building. Full directions will be sent with the free treatment. You will be shown clearly why it is that you have remained thin and what to do to put on more flesh.

COUPON.

This certificate and 10 cents to help defray distribution expenses entitles the holder to one 50-cent package of Sargol tablets, the home treatment which makes thin folks plump and attractive.

Issued for account of St. Louis Post-Dispatch.

GOOD FOR TEN DAYS.

The Sargol Co., 962-L Herald Building, Binghamton, N. Y.

Garland's HALF-PRICE SUIT SALE.

$40 "La Vogue" Suits, Tomorrow,

Exactly as Pictured, for .... $20.

"LA VOGUE" SUITS NEED NO INTRODUCTION; MOST EVERY ST. LOUIS WOMAN KNOWS WHAT THEY ARE,

—That there are no better Suits made—

—That "La Vogue" is the standard of style—

—That we are sole St. Louis agents for "La Vogue"—

BUT, about THIS PARTICULAR sale we WILL SAY that it is the most EXTRAORDINARY BARGAIN event of the year. They are not manufacturers' samples or surplus stock; they are all new. The "LA VOGUE" manufacturers were UNUSUALLY fortunate in securing, a few weeks ago, several hundred yards of the much wanted and greatly depleted supply of

The Wide Wale Cloths.

They immediately made them up in the latest style and sent us the entire lot to sell at half price in order to have the greatest one day's sale in our career—tomorrow.

$20. $20.

Material—Colors—Style

Finest imported WIDE-WALE diagonals—in black, olive, reseda and DRAKE green, walnut, navy, marine, hussar and electric blues—styles as pictured—coats 48 inches long, the long roll shawl collar is inlaid with self-colored Panne velvet or Bengaline silk, large self-material buttons, center inlaid to match collar, lined with SKINNER'S guaranteed; YARN-DYED satin. They are HAND-TAILORED—HAND-STITCHED edges and seams and HAND-WORKED buttonholes—interlining is the very best—skirts the latest, in an entirely new pleated style—sizes 34, 36, 38 and 40 bust measure.

Sale Starts at 8 O'Clock Wednesday Morning.

Thomas W. Garland's Broadway, Near Locust

THESE PRICES AT THE GLOBE FOR WEDNESDAY ONLY!

1.25 FOR LADIES' 2.50 Sweater Coats

Ladies' Sweater Coats, in gray, red and white; made collarless, single-breasted effect, with pearl buttons, large patch pockets; special for one day at....... 1.25

4.98 FOR LADIES' 8.50 WINTER COATS

Ladies' Black Kersey Cloth Coats, semi-fitted back, collarless effect, satin trimming, garment half satin lined. 48 inches long; special for one day at.......... 4.98

14.75 For Ladies' 20.00 Winter Coats

Beautiful Covert and Kersey Cloth Winter Coats, 52 inches long; new, long-waisted models, with plaited flounce, others in the tight-fitting effects; special for one day at..... 14.75

16.50 for Ladies' $30 Tailored Suits.

Tailored Suits of good quality broadcloths, soft-finish diagonals, homespuns, serges, tweeds and worsteds; and 50-inch coat, semi-fitted, single-breasted style, fastening with large jet buttons; coat satin lined; skirts in new kilt effects; colors raisin, navy, green, black and gray; special for one day at.............. 16.50

FREE ALTERATIONS

2.50 for 5.00 Fur Sets

Pretty Coney Fur Sets in brown and black, with large pillow muff and throw; satin lining; special for one day at.......... 2.50

Special Attention to Stout Ladies

The Globe carries a complete line of extra large size Coats, Suits, Skirts, Waists, Wrappers, etc.

Boys' 3.50 Oxford Gray Melton Overcoats

Sizes 3 to 7, with velvet collar; chevron on sleeve; large sizes, from 8 to 15; plain; 3.50 coats; tomorrow— 1.29

Globe 7TH & FRANKLIN AVE. M. LANDAU PRES.

WE GIVE AND GUARANTEE GOLD CASH VALUE STAMPS.

$3 Worth of Goods for a Full Book.

SPECIAL WEDNESDAY BARGAINS

10c Bleached Muslin; full yard wide..............	5c	1.25 Black Moire Silk; full 36-inch wide.......	69c
8½c White Shaker Flannel; napped on both sides.	4½c	1.50 Bed Comforts; Chintz covering, white filling; 72x80	79c
50c Bleached and Unbleached Bed Sheets; size 72x90	35c	1.50 Heavy Napped Blankets; 11-4 size, in gray and tan, pair.........	75c
39c Chamois Skins; size 17x22 inch..........	21c		

Men! Here's 10.00 Worth for . . $5

Men's and young men's long fancy cheviot or blue and black kersey Overcoats—

Men's and young men's nobby fancy cheviot or black Thibet Suits—

Men's and young men's Cravenettes—

A selection from our regular $10 lines; tomorrow only $5

SIX MINUTES TO WASH A TUBFUL!

The 1900 Washer is the wonder of the age. In six minutes or less it will wash a tubful of clothes absolutely clean. Can be operated by hand, water power or electricity. Thousands in use in St. Louis, giving entire satisfaction. Let us send you one for next week's washing.

J. C. GEITZ SEW. MCH. & FUR. CO.

1315-19 North Market St. 4706-8 Easton Av. 518 Franklin Av.

Syrup of Figs and Elixir of Senna acts gently yet promptly on the bowels; cleanses the system effectually; assists one in overcoming habitual constipation permanently. To get its beneficial effects, always buy the genuine.

MANUFACTURED BY THE CALIFORNIA FIG SYRUP CO.

SOLD BY LEADING DRUGGISTS 50¢ A BOTTLE

It Is Curable

Dyspepsia may be completely eradicated if properly treated. We sell a remedy that we positively guarantee will completely relieve indigestion or dyspepsia, or the medicine used during the trial will cost the user nothing.

This remedy has been named Rexall Dyspepsia Tablets. Certainly no offer could be more fair, and our offer should be proof positive that Rexall Dyspepsia Tablets are a dependable remedy.

Inasmuch as the medicine will cost you nothing if it does not benefit, we urge you who are suffering from indigestion or dyspepsia to try Rexall Dyspepsia Tablets. A 25-cent box contains enough medicine for fifteen days' treatment. For chronic cases we have two larger sizes, 50 cents and $1.00. Remember, you can obtain Rexall Remedies in St. Louis only at our stores—The Rexall Store. Wolff-Wilson Drug Co., S. E. Cor. 6th st. and Washington av.

FOR SICK HEADACHES TAKE BEECHAM'S PILLS

Sold everywhere, in boxes, 10c and 25c.

E GLOBE FOR
ONLY!

16.50 for Ladies' $30 Tailored Suits.

Tailored Suits of good quality broadcloths, soft-finish diagonals, homespuns, serges, tweeds and worsteds; 45 and 50-inch coat, semi-fitted, single-breasted style, fastening with large jet buttons; coat satin lined; skirts in new kilt effects; colors raisin, navy, green, black and gray; special for one day at............16.50

FREE ALTERATIONS

2.50 for 5.00 Fur Sets

Pretty Coney Fur Sets, in brown and black, with large pillow muff and throw; satin lining; special for one day at..........2.50

Special Attention to Stout Ladies

The Globe carries a complete line of extra large size Coats, Suits, Skirts, Waists, Wrappers, etc.

...obe ...KLIN AVE. ...PRES.

...TEE GOLD CASH ...MPS. ...a Full Book.

...ARGAINS

...Moire Silk; ...h wide.......69c

...Comforts; Chintz cov... ...e filling;.......79c

...y Napped Blankets; ...in gray ...air.........75c

10.00 for.. $5

...ng men's ...t or blue ...ey Over-... ...ng men's ...heviot or ...s— ...ng men's $5

...our regu... ...tomorrow

...S HUSBAND, ...ECLARES SHE ...SAVED HERSELF

...St. Louis Woman Was ...ried to Texan on the World's Fair Grounds.

...ANTONIO, Tex., Nov. 16.—Mrs. ...Jones, held here for killing her ...will make a plea of self-de... ...when she is placed on trial. She ...that she was attacked by her ...and that she shot him when ...believed he intended to kill her ...a knife that he held in his hand. ...Jones was formerly Miss Fay ...of St. Louis. She met her hus... ...during the World's Fair and after ...brief courtship they were married at ...Georgia Building on Georgia day. ...their marriage they came to San ...where the husband was prac... ...law. They have lived here most ...time since, though they have fre... ...visited for several weeks at a ...with relatives o fMrs. Jones in ...Orleans.

...killing took place in the fashion... ...Ludlow Apartments, where the ...lived. Neighbors had often heard ...and his wife quarreling and it ...known that they did not live hap... ...together. Last Friday the quarrel ...interrupted by the sound of a pistol ...and when neighbors entered they ...Jones dead on the floor and his ...in a hysterical condition.

..."tried to kill me," she declared, ...I shot him." Then she fainted ...she has been under a doctor's care ...since.

...TICIANS ATTEND WEDDING OF MISS KIEL AND MR. HOGAN

...ghter of Republican Chairman and Attorney Are Married by Father Courtney.

...ny St. Louis politicians attended a ...ption following the wedding of Miss ...na Kiel and Attorney Granville ...an at the home of the bride's par... ...Mr. and Mrs. Henry W. Kiel, ...day night. The marriage culminat... ...an acquaintance formed at a politi... ...caucus between Hogan and the ...e's father in August. The an... ...cement of the engagement was ...Oct. 25, when both were guests ...City Republican Committee on ...steamboat Spread Eagle, which es... ...President Taft from St. Louis ...New Orleans trip.

...ceremony was performed by the ...Father D. C. Courtney at the paro... ...residence in the Immaculate Con... ...Parish, 1511 Pennsylvania ave... The attendants were Miss Mary ...and David Hogan, brother of ...bridegroom. On their return from a ...ding trip Mr. and Mrs. Hogan will ...at 2737 Dickson street.

...dding gifts were received from the ...blican Central Committee, the Ad... ...Committee of the Thirteenth ...Jeptha D. Howe, United States ...Attorney Harry W. Blodgett ...wife, Excise Commissioner Harry ...field, Mr. and Mrs. Henry Kort... ...Jr., Mr. and Mrs. E. R. Rombauer, ...Wilson A. Taylor, Committee... ...H. L. Weeke, Representative ...Lloyd and wife, Otto F. Stifel ...Mr. and Mrs. Henry Hartman Jr.

...Y SENT CHECKS FOR MISSOURI APPLES, BUT DID NOT EVEN GET THE CORES

...Arrested by Postoffice Inspector for Advertising Fruit He Did Not Have.

...advertising to sell Jonathan and ...Davis apples at $2.50 a barrel when ...had no apples, H. E. Howard of ...Charles, is under arrest for using ...mails to defraud. The Postoffice ...Department charges that Howard ad... ...vertised in Chicago trade papers that ...would sell the finest quality of Mis... ...apples at a price that caused ...persons to send him checks and ...orders for them.

...Howard explained when arrested that ...thought he could buy the apples at ...a barrel, and when he found he ...not get them at that price he ...intended to return the money sent to ... As Howard had not received any ...on the checks and money orders ...received it is feared by the Govern... ...officials that Postoffice Inspector ...made the arrest too soon. The ...Charles postmaster had refused to ...the money orders, and the checks ...in the bank for collection ...not been cashed when the arrest ...made.

...Howard is 41 years old.

...ROBBER, READY TO FLEE, SOLD PROPERTY AT SACRIFICE

...rski, Planning to Leave St. Louis With Wife, Sold Corner Lot for $10.

...Edward Mynarski, fugitive bank ...who killed himself when run to ...by Detective Wardenski, sold a ...of his St. Louis property at a ...sacrifice the day before the trage... ...is shown by a deed filed in the Re... ...er's office Monday.

...shows the sale last Friday by Ed... ...Mynarski and wife of a lot, hav... ...frontage of 65 feet, at the south... ...corner of Partridge and Theodore ...in Walnut Park Heights, for ...The purchaser was Antonion Slo...

...held as a witness, Mrs. Mynar... ...police she and her husband ...to move to Minnesota, ...of the sale of their

A TUBFUL!

...Washer is the won... ...e. In six minutes ...wash a tubful of ...tely clean. Can be ...hand, water power ... Thousands in use ...giving entire satis... ...s send you one for ...washing.

...GEITZ ...H.& FUR. CO., 518 Franklin Av.

...s Curable

...may be completely eradi... ...erly treated. We sell a ...we positively guarantee ...ly relieve indigestion or ...the medicine used during ...cost the user nothing. ...y has been named Rexall ...blets. Certainly no offer ...re fair, and our offer ...oof positive that Rexall ...ablets are a dependable

...s the medicine will cost ...it does not benefit you. ...who are suffering with ...dyspepsia to try Rexall ...blets. A 25-cent box con... ...medicine for fifteen days' ...or chronic cases we have ...zes, 50 cents and $1.00. ...u can obtain Rexall Rem... ...ouis only at our store— ...ore. Wolff-Wilson Drug ...th st. and Washington av.

...HEADACHES to remove the cause ...ECHAM'S PILLS ...in boxes, 10c and 25c.

...patch is the only evening ...St. Louis that receives ...gathered by the Asso...

Wm Barr Co
St. Louis

Men's and Women's Kid Gloves

Exceptional values, both for men and women; just when the weather makes them most in demand.

Men's $1.25 Cape Gloves in all shades of tan..................95c

Women's 16-button white Kid Gloves in all sizes; regular $3.50 Gloves at..........................$2.50

Women's 1-clasp Cape Gloves of medium weight and $1.50 quality; for................$1.15

Women's $2.00 pique sewn warranted Kid Gloves in street shades; white and black...........$1.50

Special Values in Lace Curtains

(Third Floor.)

Arabian Cable Net Curtains; in Duchess, Marie Antoinette, Battenberg and Cluny designs, 3 and 3½ yards long; per pair, at $3.00 and......$3.50

Plain Ruffled Swiss Curtains, 2½ yards long; per pair.........39c

Nottingham Lace Curtains; in white and ecru, 3 yards long, some very nice patterns; per pair..........$1.50

Plain Scrim Curtains; with lace edging, 2½ yards long; per pair, at $2.50 and...............$3.00

Reliable Furs at Reliable Prices

A showing of fur sets and fur coats that will be instantly appreciated by women with discriminating ideas. We have spared no effort in our determination to have our fur display include every acceptable creation of the season's fashion.

Extra quality Sable Squirrel Set, fancy tab muff and collar, trimmed with tails and paws, $31.75.

Baum Marten Fox Set, fancy shawl collar, pillow muff trimmed with head $32.50

Genuine Black Lynx Set, large pillow muff and throw, only..$50

Black Russian Lynx Set, rug muff, new shaped collar, trimmed with head and tails..........$65

Russian Sable Paw Set, shawl collar and large pillow muff.$75

German Mink Set, large shawl collar, pillow muff, satin lined—$25

Genuine Eastern Mink Set; fancy tab muff and collar, extra quality $145

Genuine Russian Sable Shawl Collar, with sable heads and tails $275

Black and Sable Coney Sets, large pillow muff and throw....$6.75

Jap Lynx Sets, shawl collar, trimmed with head, large rug muff, satin lined; special at..$10

Black Pointed Jap Lynx Set, large pillow muff and shawl collar, trimmed with head, shirred silk lining $13.75

Natural Siberian Squirrel Set, large pillow muff, fancy shawl collar $22.75

Russian Pony Coats, 50 inches long, shawl collar, satin lined.$40

Extra quality Persian Lamb Coat; new pointed collar, fancy lined; 52 and 50 inch lengths— $85 and $75

Best quality genuine Beaver Coat at $90

Extra quality, Persian Lamb Coat; 30 inches long; fancy satin lining $150

Women's Sweaters

Long 33-inch All-Wool Coat Sweaters, in cardinal, gray and white, with large pockets and pearl buttons; fancy weaves; double-breasted effects $5.00

Women's Stylish Full Length Coats

Both women's and misses' Long Coats, in every Fall and Winter material; half lined, full lined and unlined; semi and tight fitting effects in hundreds of new models; all are high-class in every detail of fit, finish and workmanship; prices are very moderate, ranging from $35.00 down to— $25, $20, $16.75 and $15

Thousands of Handsomely-Tailored Suits

Are turned out from our great 4th floor tailoring establishment every season, thereby eliminating all middlemen's profits and permitting prices much lower than would otherwise be possible; and the suits are made right—a glance at their trim, graceful lines, their stylish, serviceable materials, their thorough tailoring, shows that. Decidedly unusual at these prices.

Regular $25 suits we make and sell at	Regular $30 suits we make and sell at	Regular $35 suits we make and sell at	Regular $40 suits we make and sell at	Regular $45 suits we make and sell at
$18.75	$22.75	$25.00	$30.00	$35.00

Pretty Waists; of French flannel and challies, strictly tailor-made, in plaited and tucked effects, finished with self stocks and silk ties; others with linen collars, open front and long shirt sleeves with cuffs; colors are navy and black with white pin dots; gray and white, lavender and white and blue and white stripes; fancy mixtures, and black and white shepherd checks; priced $6, $5, $4, $3.75 and $3

Lace Yokes at Half Price!

50 dozen Lace Yokes on sale Wednesday at one-half and less; included are Plauen, Venice and Irish lace yokes, in elaborate, heavy designs, as well as neat baby patterns; long chemisette style, round and square yokes, all with collars attached; also beautifully embroidered net yokes in white and ecru and black; regular prices $1.00 and $1.25, your choice Wednesday for...59c

Venice lace stocks and embroidered net stocks, with jabots attached, 25c value, in this sale........15c

Women's and Children's Sample Hosiery

Fall and winter samples from St. Louis' largest hosiery importers! Their season is practically over, so they were willing to take little prices for samples and small residue lots, which you may now purchase at approximately half what you would pay ordinarily.

Values up to 50c, at, per pair, 25c:
- Women's plain black imported Hose, in cotton, lisle or mercerized, some with maco soles.
- Women's plain black or tan imported lisle Hose, hand-embroidered,
- Women's plain Balbriggan imported Hose,
- Women's plain black outsize imported Hose,

Values up to 65c, at, per pair, 35c:
- Women's plain black Hose, of cotton, lisle or mercerized,
- Women's plain black mercerized Hose, with lavender welts,
- Women's plain lisle Hose, in pastel shades,
- Women's black and colored hand-embroidered Hose.
- Women's lace and fancy lisle Hose,

Women's imported lisle Hose, in black, white, tan and the new solid colors; plain, lace and hand-embroidered effects; also pretty Jacquard styles; worth up to $1.25 per pair..................50c

Women's imported spun silk, lisle and mercerized Hose, in plain black, boot lace and silk-embroidered effects; very best quality and newest patterns; worth up to $1.50 per pair; sale price.......................65c

Colonial Pressed Glassware

Third Floor.

This Colonial Pressed Glass is highly polished and very clear.

Sanitary Syrup Pitcher......50c
1-pint Jugs 25c
1-quart Jugs 35c
½-gallon Jugs 60c
Horseradish Jar 50c
Pickle Jar 25c
Sugars and Creams, pair.....15c
Glass Candlesticks at 60c, 85c, $1.00 and $1.50, each.
Goblets, per dozen.........$1.00
Tumblers, per dozen..........90c

Special—For Wednesday—as long as 100 dozen last—very pretty shaped white porcelain cups and saucers, per pair 10c

Boys' $5.00 Suits for $2.90

All-wool double-breasted Suits, with Knickerbocker pants, in neat plaids, stripes and fancy mixed Cheviots; sizes 7 to 17 years; worth $5.00 and $6.00; at.....................$2.90

All-wool Suits of Cheviots and cassimeres, with double-breasted coats and bloomer pants; sizes, 7 to 17 years; $7.00, $8.00 and $9.00 Suits, at ....$4.95 and $3.90

Women's Shoes

300 pairs of Gunmetal and Patent Leather Shoes, in lace and button styles. Size assortments are more or less broken, as we are discontinuing these particular lines of shoes. They're $5.00 and $6.00 goods, but to clear away all that remain we've decided to mark the whole lot at the quick-clearance price of..................$3.85

Oriental Rugs—One-Third Off!

New arrivals that we secured far below usual market rates; magnificent Persian Carpets at a full third below customary retail prices. Third Floor.

Mahal Carpets

One 8.3x11.10; value $170.00; now.........$112.50
One 8.6x11.9; value $2.00; now...........$133.50
One 9.2x10.3; value $225.00; now.........$147.50
One 8.6x12.1; value $250.00; now.........$165.00
One 10.4x13.2; value $250.00; now........$165.00
One 10.5x13.0; value $337.50; now........$225.00
One 8.10x12.1; value $225.00; now........$147.50
One 9.9x12.10; value $225.00; now........$150.00
One 10.4x13.4; value $227.50; now........$185.00

Meshed Carpets

One 12.4x9.8; value $390.00; now.........$257.50
One 12.3x9.11; value $487.50; now........$325.00
One 12.1x10.1; value $577.50; now........$385.00

Serappi Carpets

One 9.9x12.1; value $335.00; now.........$221.50
One 10.0x12.6; value $355.00; now........$235.00
One 9.8x12.4; value $350.00; now.........$227.50
One 10.6x13.2; value $412.50; now........$275.00
One 10.11x13.2; value $487.50; now.......$325.00

Kermanshah Carpets

One 8.4x12.1; value $450.00; now.........$297.50
One 8.8x12.4; value $525.00; now.........$347.50
One 8.6x12.7; value $532.50; now.........$355.00
One 8.3x12.1; value $595.00; now.........$395.00
One 9.4x11.8; value $637.50; now.........$425.00
One 8.9x12.0; value $550.00; now.........$365.00
One 8.5x12.1; value $575.00; now.........$385.00

Cashmere Carpets

One 8.1x9.9; value $110.00; now...........$72.50
One 8.4x9.9; value $105.00; now...........$69.50
One 7.8x10.2; value $127.50; now..........$85.00
One 8.1x9.10; value $125.00; now..........$82.50
One 9.3x6.8; value $77.50; now............$51.50
One 8.1x10.1; value $135; now.............$87.50

Khiva Carpets

One 7.1x8.5; value $132.50; now...........$87.50
One 7.8x8.7; value $145.00; now...........$95.00
One 6.4x8.2; value $95.00; now............$62.50
One 7.11x8.11; value $138.75; now.........$92.50

"Rengo Belt"

Is the **New Hygienic Corset** giving every line of latest fashion. This is the first season in years that you can truly be in vogue and be corseted in perfect comfort.

"Rengo Belt" Corsets

have made it possible to reduce the hips and have an even, slightly sloping, figure from bust downward.

The **New Rengo Belt** styles have simply equalized the waist, bust and hips, giving just a little more waist to the figure, and thus a great deal more comfort.

The result is simply beautiful. Every stout woman should try one of these famous models before fitting the spring gowns.

All sizes of Styles Nos. 41, 43, 46, 47 at a uniform price, $2.00
Style 49—The best corset that can be made at any price, $3.00

Kabo Non-rustible Corsets; double boned throughout; long hip, straight front model, with two pairs of hose supporters attached; an exceptionally good Corset for hard wear, and for stout figures on account of its unbreakable qualities; an unusual value at $1.50; our price................$1.10

German Silver Mesh Bags

German Silver Ring Mesh 5-inch Bags, with engraved frames and chamois lining; (style like cut); worth $5 each; our sale price.......................$2.95

German Silver Ring Mesh 6-inch Bags; with engraved frames and chamois lining (style like cut); price................$3.95

German Silver Fish Scale Mesh Bags; 3½ inches deep and regular $2.50 values, for.....................$1.50

German Silver Fish Scale Mesh Bags, with 5-inch hand-pierced frames; regular $5.00 values, for..............$3.25

Collar Pins, with solid gold front and 12-karat rolled gold plate back; no soldering; in several designs; regular 50c values; Wednesday, per pair.....................................25c

Linens, Domestics and White Goods

Mill Remnants of fine quality Cambrics, Muslins and Longcloths, goods worth, if in full-length pieces, up to 15c and 20c a yard. Limit of 20 yards to a purchaser and no phone or mail orders filled, at, per yard................................7½c

Embossed Satin Damask; heavy quality, and well worth $1.50 per yard...........$1.00

22-inch Napkins to match; per dozen......$3.50

Irish Table Damask; all linen; 72 inches wide; special price, per yard...............89c

22½-inch Napkins to match; per dozen $2.75

Hemstitched Huckaback Towels, with damask border; size 22x42-inch; a good $3.50 towel; at $3.00 dozen; each.....25c

Embroidered Crepes; spot designs; in blue, pink, lavender, green and white; the newest for waists and dresses; 36 inches wide; per yard 75c

Imported English Nainsook; 12 yards in a box; beautiful soft finish; per box, $3.50, $3.00, $2.50, $2.25, $1.50 and............$1.35

Outing Flannelettes; in pretty stripes and checks; in pink, blue and gray; a fine, soft fleeced material; worth 10c per yard; yard..................7½c

Hill's Semper Idem Pillow Cases; 42 or 45x36; full bleached; beautiful smooth quality; wide hem and exceptionally well made; choice of either size at 15c

Sheets; 2 yards wide and nearly 3 yards long; made of fine even-woven, medium-weight sheeting; actually worth 75c each; 50c dozen on sale, at..........59c

House Furnishings at Money-Saving Prices

Blacking Case of hardwood, carpet top, iron foot rest. Reg. price $1.25; sale price, 89c

Valley Clothes Bars, strongly made 4 feet high......59c
5 feet high....69c
6 feet high....79c

Demonstration of Stransky Waterless Quick Cookers; for vegetables, meats, poultry, fish, fruits, cereals, etc. The body is made of enameled steel ware with removable sheet steel bottom and sheet of asbestos to keep foodstuff from burning; prices:
1¾-qt. size $1.50
2¼-qt. size $1.75
3-qt. size $2.00
6½-qt. size $3.00
10-qt. size $4.00

Quick Meal Gas Ranges, all sizes and kinds, set up ready for use; prices $18.00 to $30.00.

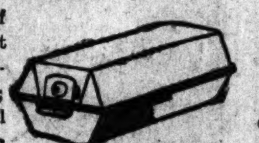

Roasters of black sheet steel; medium size; special price, 49c

Graters, for nuts, cheese or crackers; special price.....25c

Household Scales; worth $1.25; special price 98c

Sink Strainers Japanned, only 21c
Mops, standard, 18-oz. size, only 21c
Ash Cans, of heavy galvanized iron with cover; large size......$1.98

Domestic Mangles.
Saves your sheets, towels, table cloths and napkins. Has hardwood rolls, large fly wheel, makes the work easy.
Family size $16.00
Restaurant size $20.00

Bird Cages, painted in white, with brass seed guards; reg. price $2.50; special price, $1.98

Wood Coat Frames, dozen.......35c

Coasters Sets; set contains one china decorated tray and six Coasters, nickel-plated trimmings; price $1.50

Washing Machine, has a large flywheel, round tub; easy running; a $6.00 value for $4.79

Sewing Machine, with all attachments, finely polished case, drop head, high arm; an $18.50 value; special price—$11.98

At Barr's Ribbon Counter

We will make up bows and sashes free of charge when the ribbon is purchased here.

Black Taffeta Ribbon, 3¼ inches wide; bright finish and good body; 20c value; per yard..........................9c

Moire Ribbon, 6 inches wide; superior quality, in black, white and all the new shades; well worth 35c yard; sale price..........29c

Satin Taffeta, 5 inches wide; beautifully lustrous; in the new and wanted shades; also black and white; a sterling value at 25c

Wide Sash Ribbons, in black, white and colors; 7 to 9 inches wide, in double-faced liberty satin, Duchesse and satin taffeta; yard 59c to...........$1.00

White Blankets at 58c Pair

Regular 10-4 size all White Blankets that sell usually at 85c a pair will be sold here at the low price of.....................................58c

11-4 California Blankets; long wool, noted for their soft finish; blue and pink borders; a splendid value at $7.75; on sale at, pair................$6.00

12-4 Marseilles Bed Sets (bolster cover and spread); regular price $10.00; the set $7.50

10-4 Wool Blankets; blue and pink borders; heavy and warm; good $6.50 values; specially priced at, per pair.........$5.00

11-4 California Lamb's Wool Blanket; extra fine, $15.00 value; an unusually good value at $11.50

Honeycomb and Marseilles Quilts; slightly soiled from handling; on sale at greatly reduced prices.

The Beacon Blanket in absolutely fast colors; 11-4 size; pink and blue plaids; soft and fleecy; to induce quick selling we offer our $6.00 values at, per pair.................$4.50

MURDER OF 10-YEAR-OLD SON IS CHARGED AGAINST FATHER

CHARLESTON, W. Va., Nov. 16.—Freeland Meaders, a coal miner, was held for the murder of his 10-year-old son today. According to the testimony, Meaders beat his crippled boy to death because the lad could not keep pace with his father's steps as the two were on their way to a train. Freeland was arrested in Beckley, but brought here as the authorities learned that a mob was forming to lynch him.

CORONER IGNORES CONFESSION

Jury Pronounces McMahon Triple Murder Still a Mystery.

KANSAS CITY, Kan., Nov. 16.—Official inquiry into the murder of Rose McMahon, Alonzo Van Royen and his wife, was completed today, when a Coroner's jury reached a verdict.

Although James McMahon confessed the murders, the jury found the three victims "came to their death at the hands of an unidentified person or persons." No mention of McMahon's confession was made at the inquest.

You Should Take Advantage of

Jaccard's 25 Per Cent Discount

Sale This Week

→ On Decorated Glass ←

It includes every piece of Decorated Crystal Glassware in the establishment; Lorraine Crystal, Baccarat Crystal, Bohemian Crystal, Belgium Crystal and Rock Crystal wares, in bowls, compotes, vases, candlesticks, pitchers, olive dishes, flower baskets, liquor sets; complete lines of stem ware, decanters, water bottles, finger bowls, plates, etc.

These Handsome Punch Sets

We are offering this week at ¼ off, are of clear crystal, beautifully etched in artistic grape design, the Punch Bowl stands 12 inches high and measures 13 inches in diameter. The edge is finished in a scalloped design, the set includes 12-footed Punch glasses to match bowl. Regular price of this set is $18.00. Discount Price.......... $13.50

You should consider these four offerings, they are very special:

Bohemian Crystal Fruit and Salad Bowl; decorated with heavy inlaid gold; measuring 9½ inches in diameter. Regular price $7.00. Discount Price.......... $5.25

Belgium Crystal Flower Vase, 15 inches in height, the decorations are in heavy inlaid gold flower design. Regular price $3.50. Discount Price.... $2.60

Optical Crystal Sherbet Glasses; with heavy gold band decorations; very pretty pattern; regular price $3.75. Discount Price.......... $2.85

Bohemian Crystal Bonbon Stand; heavily inlaid in gold; showing a beautiful floral design; height 7 inches. Regular price $1.50. Discount Price.......... $1.15

You are Invited to See the Other Offerings.

Mermod, Jaccard & King

Broadway and Locust.

$2.50 A Week

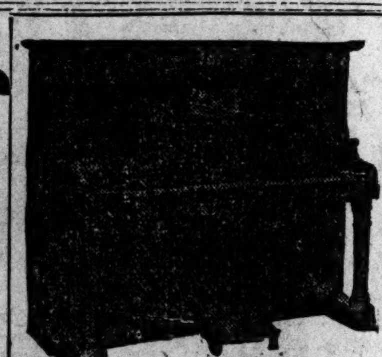

Buys This Beautiful, Mahogany Case

—88-Note—

MILTON "INVISIBLE" PLAYER-PIANO

Including 24 rolls of music and a **FREE MEMBERSHIP** in our 50,000-roll

Circulating Library of Music

The regular standard price of this player-piano is $650 the world over, but we have made arrangements with the manufacturers whereby the first twenty-five (25) purchasers in St. Louis will be quoted a **very special factory price** in order to quickly introduce the **MILTON "Invisible" PLAYER-PIANO** in St. Louis.

We are not permitted to print this **special introductory price** in our newspaper advertisements, because it might seriously interfere with the sale of their player-pianos in other sections of the United States, where they are well known and sell readily at the standard price.

Call and see the instruments—hear them demonstrated—try them yourself and see how easily you can operate them, **and be surprised—pleasantly surprised—when you see the very special factory price in plain figures on each instrument.**

Kieselhorst PIANO COMPANY

ESTABLISHED 1879

1007 OLIVE ST. ST. LOUIS

"Headquarters for Leading Makes of Pianos."

$48,000,000 IS 1910 ESTIMATE FOR BIG DITCH

Congressional Appropriations Committee Begins Hearings in Panama.

PROGRESS IS RAPID

More Than One-Half of the Excavation Necessary Has Been Finished.

Special Cable to the Post-Dispatch and New York World.

Copyright, 1909, by Press Pub Co. (New York World.)

PANAMA, Nov. 16.—Having finished their inspection of the Panama Canal works, the members of the American Congress Appropriations Committee began work today on the $48,000,000 estimate for 1910, prepared by Col. Goethals, chief engineer and chairman of the Isthmian Canal Commission.

The hearings, which will extend over the greater part of the week, are held in the Administration Building on Ancon Hill. As each chapter of the estimate is gone over the army officer in charge of that particular branch of the work will be put upon the stand to give the committee all the information it may want.

The proceedings opened with a general presentation of the work proposed by Col. Goethals. The members of the committee were able to follow the chief engineer's explanation very easily, as a large 10-foot map of the isthmus in relief had been prepared, and the congressmen easily recognized the conformation of the territory they were taken over last week.

Canal to Be Part Lake.

Some members of the committee who had not been to the Isthmus before, were surprised that the plans do not contemplate the excavating or dredging of the entire length of the canal. As one of them put it, "I never dreamed that the Panama Canal would be most all lake."

The latest plans provide for a six-mile cut from the Atlantic Coast near Colon to Gatun, where a great dam and triple flight of locks are being built. The dam is really an artificial mountain thrown across the Chagres Valley and will dam that river up to a height of 85 feet above the sea level, causing a vast lake to form which will cover the greater part of the Isthmus. This will have an area of not less than 165 square miles, and will reach as far as the Cordillera near the Pacific side, where a passage is being cut through the mountain range at Culebra.

Pleased at Progress.

Two more flights of locks on the other side of the Culebra cut will take the vessels down to the level of the Pacific Ocean.

There will be one lock at Pedro Miguel and two at Miraflores. From this latter point to Bilboa, the Pacific entrance to the canal, a big ditch is being dug like the one between Colon and Gatun.

Members of the Appropriations Committee who have been here before are enthusiastic about the progress made under Col. Goethals. The total excavation needed for the canal is already more than half finished.

ALOE FIRM OPENS BRANCH FOR WEST END RESIDENTS

New Place Will Carry Oculists' and Photographic Supplies.

To accommodate the patients of the colony of oculists centered in the vicinity of Grand avenue and Olive street, the Aloe Optical Co. has opened a West End branch store in the Humboldt Building, at Grand and Washington avenues. Arthur P. Thursby, who has been connected for years with the Aloe firm, is in charge. The new place is tastefully arranged.

Kodaks and photographers' supplies and a full line of artists' materials will be handled in addition to optical goods.

HEAVY RAINS FLOOD TOWNS IN EASTERN PART OF KANSAS

Rivers and Small Streams So High Residents Are Forced From Their Homes.

KANSAS CITY, Mo., Nov. 16.—Many rivers and smaller streams in Eastern Kansas are higher than ever before at this season of the year because of torrents of rain during the last three days. The towns of Frankfort, Centralia, Vliets and Vermillion are flooded and many residents sought shelter on the highlands last night. The weather is cold and raw today, causing much suffering among the residents driven from their homes.

At Lawrence the Kansas River is higher than it has ever been at this time of the year and in the lowlands near there many persons have been forced to leave their homes.

At Salina, Manhattan and Junction City the unusual rains are causing anxiety. At Salina the Western Star mill dam across the Smoky Hill River is threatened. The Smoky Hill and Republican rivers are unusually high and still rising.

The railroads and telegraph companies have suffered much damage in the flood districts. No less than 16 miles of the tracks of the Central Branch of the Missouri Pacific Railroad have been washed away and through service on that branch has been interrupted.

Our Specialties.

Diamonds, Watches, rich and artistic Jewelry and Silverware—all on confidential credit account, at lowest cash prices. Loftis Bros. & Co., 2d floor, 308 N. Sixth st.

Foundry Closes, Men Go Hunting.

NEW YORK, Nov. 16.—The Taylor Iron and Steel Co.'s plant at Highbridge shut down today to permit the 600 employes to go rabbit shooting. It is said that half of them went hunting. Rabbits were never so plentiful.

New African Animals.

NAIROBI, British East Africa, Nov. 16.—Maj. Mearns has been taking stock of the mammals which he and J. Alden Loring collected in the vicinity of Mount Kenia and finds that they have 2000 specimens, including 16 new species.

Early Effort for Sane Fourth.

ALBANY, N. Y., Nov. 16.—The Common Council has passed an ordinance which, if approved by Mayor Snyder, will limit the Fourth of July celebration in this city to the use of small fire crackers.

Millionaire Left No Will.

CHICAGO, Nov. 16.—John M. Smyth, well known business man and politician who died Oct. 24, left no will governing the disposition of the estate, which is estimated at $1,100,000 in real and personal property.

GREAT CHALLENGE SALE

50 SPECIAL CHALLENGE BARGAIN TABLES ARRANGED FOR THIS SALE

Penny and Gentles ESTABLISHED 1873 BROADWAY AND MORGAN STREET. ALL STREET CARS TRANSFER TO PENNY & GENTLES

BROADWAY AND MORGAN STREET

75c Kayser's Cashmere Gloves

Just 200 dozen Kayser's fancy lined Cashmere and Boys' 1-clasp Chamoisette Gloves, in all the new shades, such as pearl, gray, taupe, tan, brown, maize, black and white; never before were Kayser's Gloves offered at such a ridiculously low price; 75c and 50c values; Challenge Price.......... 25c

$1.00 Kid Gloves, 75c

Women's French Lambskin Gloves; 2-clasp; tan, brown, black, grays, green, etc.; all sizes; Challenge Price.......... 75c

$3.98 Silk Petticoat $2.[illegible]

Taffeta Silk Petticoats; full sectional flare flounce; all the new Fall shades and black; extra heel protector; $3.98 value; Challenge Price. Second Floor.

CHALLENGE SALE OF Women's, Misses' and Children's Garments LESS THAN HALF PRICE

$25.00 Tailored Suits, $15.98

These are all made of very fine all-wool, hard-finished materials. Coats all the new lengths, with guaranteed satin lining. Skirts are latest plaited and kilted styles. Many of these are actually $25.00 Suits; Challenge Price.......... $15.98

Tailored Suits and One-Piece Dresses, $8.98

Fine all-wool materials; coats satin lined; all new materials and new long Coats; your choice of 200; Challenge Price.......... $8.98

$12.50 Tailored Coats, $7.50

These are all colors and heavy, warm Winter Coats; full length; Challenge Price.......... $7.50

$15.00 Broadcloth and Covert Coats, $10.00

Fine Broadcloth and Covert Coats; full length; fine wool materials; Challenge Price... $10.00

$30.00 Broadcloth and Covert Cloth Coats, $19.50

All the best materials; lined throughout with satin; should bring $30.00; Challenge Price.......... $19.50

Children's and Misses' Coats

Loads of them. All sizes, all grades. All in fine, all-wool materials.

Misses' Long, Latest Style Coats.......... $5.98

Children's and Misses' Wool Coats; ages up to 14 years.......... $1.98

Shirt Waists, Less Than Half

$6.00 Silk and Net Waists.......... $1.98

$1.00 Lawn and Percale Waists.......... 50c

75c Lawn, Gingham and Lingerie Waists.......... 25c

50c Handkerchiefs

100 dozen Women's Soiled Handkerchiefs. There are pure linen, lace trimmed, Swiss embroidered, hemstitched and scalloped edge Handkerchiefs and hundreds of other styles; not one in the lot worth less than 25c; others up to 50c; choice Wednesday...... 10c

Knit Petticoats

Knee length knit Petticoats in gray and white, colored borders—39c value—Challenge Price (Second Floor)..... 15c

12½c Ginghams, 5c

7000 yards Dress Ginghams, in choice stripes, plaids and checks, for less than half price; Wednesday, yard (Basement)... 5c

15c Printed Madras, 5c

2 cases remnants, printed shirting Madras; almost give away price, Wednesday, yard (Basement).......... 5c

35c Curtain Scrims, 5c

3000 yards Swisses and Etamines, 36 inches wide, fast colors; worth 35c; Challenge Price (Third Floor) 10c and.......... 5c

Kimonas, 10c

9 TO 10 A. M.

Women's Nightingale Kimonos—pretty Persian designs—all sizes—only one to a buyer—Challenge Price (Second Floor)..... 10c

Cream Flannelette, 4c

Cream Domet Flannelette, good heavy quality; the regular 8c quality (Basement).......... 4c

18c Pillow Cases, 10c

Pillow Cases, 42x36, full bleached, heaviest made; worth 18c; Challenge special, for (Basement).......... 10c

Black Melton Cloth

Black Melton, 54 inches wide; fine smooth finish and good deep black; Wednesday for...... 25c

SANITOL Face Cream

Standard price 25c, sold everywhere. This is when you need it; Challenge Price.. Main Floor. 14c

$5.00 $6.00 Trimmed Hats, $2.0[illegible]

(Second Floor.)

A REMARKABLE OFFERING OF 300 TRIMMED HATS

In the best Fall and Winter styles. Included in this are jaunty large Hats, also Toques and Fur Turbans, all made with the latest trimmings. These Hats would sell elsewhere for $6.00. Choice.......... $2.0[illegible]

IN OUR UNTRIMMED HAT AND MATERIAL DEPT.

A Manufacturer's Sample Line of Highest Grade Untrimmed Hats. Choice Tomorrow

Silk Hats} All Colors {Worth $1.25 to $2.50

Felt Hats} All Colors {Worth $1.00 to $2.00

Braid Hats} All Colors {Worth Up to $3.00

45c

Challenge Sale Bargains in

DRESS FABRICS

$1.25 Satin-Faced Prunellas, 62c

The entire surplus stock of 8000 yards of newest foreign dress goods from a leading New York importer. In the assortment are satin-faced prunellas, serges, taffetas and novelty suitings. These fabrics are unequaled for beauty and wearing quality. Practically every known shade, including reseda, tan, Copenhagen, old rose, taupe, smoke, olive, wine, navy and royal catawba; in stripes, checks and plain satin-faced prunellas. Wednesday regular price is $1.25 yard; Challenge Sale Price.......... 62c

69c Stripe Storm Serge, 49c

Here is another great bargain you don't want to miss. 5000 yards of all pure wool Stripe Storm Serge in this assortment. There are several styles of stripes, in all the most wanted colors—navy, taupe, wine, reseda, tan, royal and black; regular 69c value; per yard, Challenge Price.... 49c

85c Silks, Challenge Price, 49c

Fancy Stripe and Figured Silk Louisines; 19-inch Black Silk Messalines; 19-inch Black Silk Moire Veleur; 19-inch Black Silk Taffeta; 19-inch Black Peau de Soie. This season's most wanted fabrics are represented, and instead of 85c, they sell at this Challenge Sale Price.... 49c

Slightly Damaged Blankets

We have closed out an entire sample line of slightly damaged Blankets from one of the largest manufacturers in the East and will put them on sale at half price.

Cotton Fleeced Blankets. Regular size; can be used for sheets; worth $1.00 a pair; Challenge Sale Price, each.......... 25c

Heavy Fleeced Blankets. In white, gray and tan; 11-4 size, worth $1.75; Challenge Sale Price, a pair.......... 98c

Heavy Twilled Blankets. Extra large size in white and gray and tan, worth $2.50; Challenge Sale Price, a pair... $1.50

Wool Blankets. Large size, white and gray; fancy border; worth $4; Challenge Sale Price, a pair.......... $2.39

Bed Comforts. Large size, pure white cotton filled silkoline covered; worth $2.00; Challenge Sale Price... $1.15

Large Size Double Bed Comforts, sateen covered, white cotton filled; worth $2.50; Challenge Sale Price.... $1.65

Ladies' 75c Underwear

Choice of our regular 50c and 75c fine white Rib Fleeced Union Suits; all nicely silk finished; regular and extra sizes; choice Wednesday all day for, Challenge Price— 39c (Main Floor.)

SALE KNIT UNDERWEAR

40c SLEEPING GARMENTS, 25c Children's Jersey rib, fleece-lined Sleeping Garments; sizes up to 14 years; Challenge Price. 25c

$1.00 WRIGHT'S FLEECED FOR 39c Boys' extra heavy, genuine Dr. Wright's Underwear; sizes 24 to 34; Challenge Price.......... 39c

40c VESTS FOR 25c Ladies' heavy, fleece-lined Jersey rib Vests or Pants; sizes up to 9; Challenge Price.......... 25c

50c RIB UNDERWEAR, 39c Men's regular 50c, heavy rib Shirts or Drawers; all styles; sizes up to 46; Challenge Price.......... 39c

$1.00 WOOL FLEECES FOR 49c Men's very heavy wool, fleece-lined Shirts or Drawers; plain or mottled shades; all sizes; Challenge Price.......... 49c

35c SOCKS FOR 15c Men's fine full, seamless, Cashmere Socks; in gray or black; all sizes; Challenge Price...... 15c

50c SWEATER COATS FOR 25c Children's heavy, Jersey rib gray Sweater Coats; colored border; all sizes; Challenge Price.......... 25c

$1.00 SWEATER COATS, 49c Men's heavy, gray Sweater Coats; colored border; all sizes; Challenge Price.......... 49c

$1.50 WOOL COATS, 79c Men's heavy wool Sweater Coats; gray and colored borders; all sizes; Challenge Price.......... 79c

Men's 50c Underwear

On Wednesday, choice of our regular 50c Fleece-Lined Shirts or Drawers, gray, [illegible] or cream colors, all sizes, up to 46; choice all day Wednesday; Challenge Price— 39c (Basement.)

$3 WHALEBONE TEETH $3

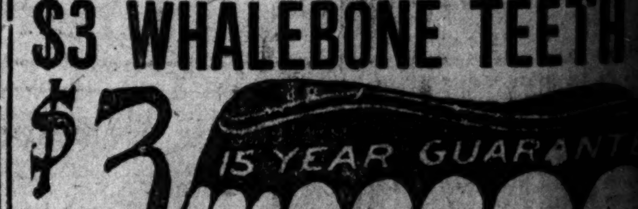

WHALEBONE A GREAT DISCOVERY

The New Whalebone Set of Teeth, which are the lightest and strongest set of teeth known, do not cover the roof of the mouth; bite corn off the cob; guaranteed for years. To introduce these $15.00 Sets of Teeth we have decided until February 8 to make them for.......... $3

My work has been far above anything that I expected. I cannot say enough in praise of your ability. Yours respectfully, A. H. HILLIARD, 2025 Walnut st.

Time of Reduced Prices [illegible] to Nov. 26. Save Pain. Save [illegible]

Gold crown, extra heavy... Full set of teeth (whalebone)... Bridge work, per tooth, gold... White crowns... Teeth, re-enameled... Gold fillings... Best silver fillings... Platinum fillings... Teeth cleaned... Teeth extracted, absolutely painless... All work guaranteed [illegible] years. Have impressions taken [illegible] morning and get teeth [illegible]. Examination and advice [illegible]

NATIONAL DENTAL PARLORS (Established [illegible])

720 OLIVE STREET

Open Daily; Evenings 9 p. m.; Sunday 9 to 4. Lady A[illegible]

TWO POLICEMEN SHOT IN AN EFFORT TO "CLEAN UP" JOPLIN

JOPLIN, Mo., Nov. 16.—William Schmulbach last night shot Patrolmen James Smith and Tim Granney while they were preparing to take two women, one of whom was Schmulbach's wife, to the headquarters. Smith, it is thought, is fatally wounded. Schmulbach and the two women escaped.

The arrest of the women was made as part of an effort to "clean up" the city in preliminary to the arrival of "Billy" Sunday, who will begin a "revival" here in two weeks.

Player-Pianos

Bargains

We have three player-pianos which we will sell for considerably less than they are worth.

One for $285.00
Used 8 months.

One for $370.00
Used 3 months.

One for $435.00
Used for demonstrating.

The new prices of these player-pianos was $600, $650 and $700. They are all standard, world-renowned player-pianos and are in perfect condition both inside and outside. We guarantee them the same as a new player.

24 Pieces of Music With Each.

We have a library of 40,000 rolls and you can exchange for 5c as often as you wish.

Old Instruments Taken in Exchange.

Terms Can Be Arranged.

Conroy Piano Co.
1100 Olive St.

BOEHMER
SHOE CO., 410-12 N. BROADWAY
These Prices Will Prevail up to 10 O'clock Saturday Night, Nov. 20

HIGH-CUT MOUNTAIN BOOTS
This is an ideal boot for surveyors, architects, prospectors, builders, etc. Brown Viscolized Veal Calf, two full soles to heel, Goodyear welt (unlike most of these boots the stock is soft and pliable), as near waterproof as leather can be made; sizes 6 to 11; height 12 inches; $6.00 values, at $4.95
12 inches high; $5.00 values, at $3.95
10 inches high, in black; $4.00 values, at $3.45

Men's Knox $4.00 Shoes
Specially Priced at $3.45
This includes gunmetal, calf, tan calf, patent colt and vici kid.

Men's $5.50 Cushion Sole
Specially Priced at $4.95

Bettleton $5.50 Men's Shoes
Specially Priced at $4.95

Men's Dancing Pumps
Patent colt, A to E, 5 to 11, specially priced at $1.95

Men's Slippers
Faust and Opera Slippers, $1.95; in $2.00 values at $1.25
$1.50 values at $1.25

Men's Resistol
Work Shoes, Goodyear welt, orthopedic last; specially priced at $3.00

CASHIER QUITS AT WASHINGTON NATIONAL BANK

Franklin P. Jones Denies That He Was Indicted in Denver Failure.

RESIGNATION ACCEPTED

Directors, "In the Circumstances," Consent to Change, Expressing Regret.

Franklin P. Jones, cashier and director of the Washington National Bank, Seventh and Pine streets, resigned Monday night after a meeting of the board of directors of the institution. His resignation, which he declared due to a desire to relieve the bank officers of embarrassment, was accepted with a statement of regret.

The action followed a publication of a report from Denver that Jones had been in difficulty there. He issued a formal statement directly after his resignation. It reads:

An afternoon paper saw fit to publish a statement this evening to the effect that I had been "indicted" in connection with a bank failure in Denver several years ago. This is utterly untrue, but as I have not had the opportunity of counteracting the effect of such a statement, rather than embarrass the institution with which I have been connected, I tendered my resignation.

In order to set the mind of the public at rest regarding that accusation, I shall quote from a letter from the then District Attorney of Denver, which was written shortly after the cases in connection with the Denver failure were disposed of, as follows:

"My Dear Mr. Jones: I learn that you are about to leave here for Kansas City or St. Louis, and I wish to express to you my thanks for your valuable assistance to us in arriving at the truth of the matters connected with the Denver Savings Bank.

"You have been frank in all your statements and in your testimony, both before the grand jury and the trial court, and I have heard many expressions from both these juries as to their gratification and appreciation of your frank statements.

"The first investigation and the trial of Imboden and Hill certainly have completely exonerated you in connection with the Denver Savings Bank."

I leave the Washington National Bank with regret, as I have felt proud of its success during the last two years, in which time it has increased its deposits from $350,000 to more than $1,000,000.

While the shortage of the former paying teller is to be regretted, it appears to be one of those incidents that sometimes occur, but as the shortage is fully covered by bond, it will result in no injury to the bank further than the unpleasantness of the incident itself.

Quick Praises Jones.

President Quick of the Washington National Bank, who is also City Treasurer, issued the following statement regarding the resignation of Jones:

Mr. Jones tendered his resignation to me tonight, which was, in the circumstances, accepted. He has been with this institution for nearly four years and has been an assiduous worker.

He has been thoroughly honest in all his dealings, and his accounts have always been correct, and it was with much regret that the resignation was accepted.

When President Quick was asked Tuesday about Mr. Jones' resignation he said that Mr. Jones' own statement contained all that needed to be said on that subject. He declined to discuss the affair further, saying that the incident was closed.

It is understood that Jones' successor will be William P. Samuel, who was an assistant City Treasurer in Mr. Quick's office at the City Hall. Samuel, it was announced Tuesday by officers of the bank, would enter the service of the bank as assistant cashier.

Jones Acts as Juror.

Jones lives at 5061A Vernon avenue. Tuesday he served as a juror in the United States Court in a civil suit of Nathaniel Baxter Jr. against Harry G. Knapp, involving a real estate commission. When seen by a Post-Dispatch reporter at the Federal building Jones said:

"I have nothing to say. The incident is closed."

GAMBLER'S WILL ARRANGES FOR REPAYMENT OF LOSERS

Kansas City Man Directs Executors to Return Money Won During His Life.

KANSAS CITY, Mo., Nov. 16.—One of the strangest wills ever made here came to light when the last testament of George Brown Jr., a gambler and horseman, was filed in the Probate Court.

"It is my desire as far as possible," the will reads, "to repay every person, man woman or child, any money which I may have won from them by gambling during my lifetime, and I direct my executors to make effort to learn their names and reimburse them to the full amount with interest from the day the money was won."

Another strange provision of the will is for a tombstone to be erected above himself and his wife which will bear only their given names, omitting the name "Brown."

$50 Diamond Rings for $40.
Every woman loves a Diamond. New stock of Diamond Engagement Rings, $50 values for $40. Credit terms, $1 a week. Loftis Bros. & Co., 2d floor, 608 N. Sixth st.

FUNERAL OF H. A. STEINWENDER SET FOR WEDNESDAY AFTERNOON

Wholesale Liquor Dealer Died Three Weeks After Submitting to Operation.

The funeral of Herman A. Steinwender, who was engaged in the wholesale liquor business in St. Louis for more than half a century, will be held at 2 p. m. Wednesday from the family residence, 3438 Russell avenue. He died at 8 p. m. Monday, three weeks after he had been operated upon for abscess of the liver. He was 70 years old.

He will be succeeded by his son, Herman A. Steinwender Jr., as president of the H. A. Steinwender Co. of 620 North Seventh street.

Mr. Steinwender was born in Berlin and came to St. Louis in 1855. He was a veteran of the Civil War and belonged to the Union Club, the Liederkranz Club, the Missouri Athletic Club and the St. Louis Club. He is survived by his widow, who was Miss Caroline Scheller, and three children, Mrs. Henry Nicolaus, Mrs. A. M. Becker and Herman A. Steinwender Jr. Interment will be in Bellefontaine Cemetery.

Euchre at O. E. S. Chapter.

A euchre will be given Saturday night at Masonic Hall, Grand and Finney avenues, by Erwin Chapter No. 194, O. E. S. The committee on arrangements is John M. Schwarze, Charlotte Schwarze, Anna Krumbach, Otto E. Krumbach, Fred Dewert, Anna Dewert, Minnie Wieshezer, Minnie Giese and Mathilda Liedner. This is the only German chapter in Missouri.

LABOR MEN OPPOSE STRIKE AS SYMPATHY FOR LEADERS

But One Man in New York Favors Tying Up Industries for Two Weeks.

NEW YORK, Nov. 16.—Labor leaders in the city do not look kindly on the plan advocated by the Central Federation of Philadelphia, that the 2,000,000 members of the American Federation of Labor go on strike for two weeks, thus tying up industry throughout the country, should the United States Supreme Court decide the contempt cases against Messrs. Gompers, Mitchell and Morrison.

Only one local labor leader approved of the Philadelphia plan.

He was delighted with it. This man was Charles Offland, organizer of the Bakers' Union.

"It would simply mean insanity," said Vice-President O'Leary. "No sane leader will give it a thought. It was the most silly resolution ever adopted, for, instead of helping matters it would make things worse. A national strike without grievances, such as this would be, would create a false impression and would give a black eye to unionism for years to come."

Like a Magic Touch
ELECTRO-SILICON
transforms tarnished SILVERWARE, other fine metals and cut glass to the highest degree of brilliancy. It Cleans and Polishes easily and quickly and Saves Your Silver—this saving alone equals many times the cost of the polish, which is trivial. Beware of Substitutes. Send address for
FREE SAMPLE
The Electro Silicon Co., 89 Cliff Street, New York.
Sold by Grocers and Druggists Everywhere.

DEEP-SEATED COUGH
CURED IN 5 HOURS.
New Home-Made Syrup.
(Cut this out.)
From Boston Press.

Progress in medical compounds never ceases, and now it is stated by a prominent medical man that any deep-seated cough or cold on the lungs can be actually cured in five hours by the clock. Opium and morphine have been resorted to in the past as relief measures. But now it is learned that the system must be treated to rid it of inflammation and congestion. A tonic laxative cough syrup does the work so quickly and thoroughly as to be almost magical. What heretofore has taken weeks to cure can be accomplished in hours. Get this formula filled or mix it at home and always keep it on hand: One-half ounce fluid wild cherry bark, one ounce compound essence cardiol and three ounces syrup white pine compound. Shake the bottle and take twenty drops every half hour for four hours. Then take one-half to one teaspoonful three or four times a day until the system is purified and toned up. Give children less according to age. One filling will usually cure a whole family, as the dose is small. * * *

HARRY THAW ATTACKS COURT FOR SEALING ASTOR PAPERS

Taken to New York as Witness, Says He Knows Reason of Concealment.

NEW YORK, Nov. 16.—Harry K. Thaw was brought to this city from Matteawan today to testify in the suit of Dr. Allen McLane Hamilton, alienist, against Mrs. Mary Copley Thaw, the prisoner's mother, for $7000 alleged to be due for professional services in examining into Thaw's mental condition after the killing of Stanford White.

Thaw cheerfully greeted the lawyers in court, then turned to the newspaper reporters and handed them a signed statement, in which he inveighed against the sealing of the papers in the Astor divorce case.

Thaw stated in the paper that he knew the reason for the sealing of the Astor evidence. He declared his own lack of money prevented him from getting a jury trial as to his sanity, and quoted District Attorney Jerome as admitting that his "delusions" about resorts in this city were proved to be facts.

If Thaw's testimony is accepted as competent in this case it will have an important bearing on his own efforts to gain his freedom. His mother, in her applications to the court for a writ, made a point of the fact that Thaw is being detained as a prisoner at the Matteawan State Hospital for the Criminal Insane, although he has never been convicted of a felony.

Weyl's special sale Wednesday, Nov. 17, 30c marble cake for 17c.

PIERCE ASSERTS OIL FINES SHATTER INVESTORS' FAITH

St. Louis Magnate Declares Texas Prosecutions Have Had Bad Effect in Europe.

H. Clay Pierce, upon his return to New York Tuesday after an extended European tour, stated that the heavy fine imposed upon the Waters-Pierce Oil Co. for violation of the anti-trust laws of Texas, has had a bad effect on European investors.

"Investors in France, Germany and England have kept track of the prosecution," said Pierce. "They know that many states have drastic anti-corporation laws and fear that, if any state can adopt the confiscatory tactics of Texas, investments are not safe in this country. That makes them shy of buying American securities."

Mr. Pierce formerly lived in St. Louis and is chairman of the board of directors of the Waters-Pierce Oil Co.

FEEBLE OLD PEOPLE
may have strength and renewed vitality.
Vinol
contains the elements necessary to nourish every tissue and replace weakness with strength. Should it fail to do so in any case we refund the money paid us for the medicine used. Please try it.
WOLFF-WILSON DRUG CO., ST. LOUIS.

DISSOLUTION OF PARTNERSHIP SALE

Washington Ave., Cor. Seventh — The MODEL — Washington Ave., Cor. Seventh

WE are not making a single extravagant or exaggerated statement or claim to obtain your patronage during this great sale. Reliability has always been our watchword, and we'll not deviate a hair's breadth from that policy in this sale. In parallel columns, accurate in every detail and figure, we tell you exactly the sacrifices we are making—sacrifices that show we are willing to repay you handsomely for aid in this time of need. Reading over the prices you cannot help but realize that in this sale *we've cut off our customary profits*—no step-by-step reductions, but a clean sweep of profits at one stroke. Furthermore, we are sustaining this loss at the very height of the season. These two inducements should certainly bring you to "The Model" tomorrow to *get your share of this fine merchandise at sacrifice prices.* We didn't start this sale through choice; it's the penalty we must pay on account of the impending dissolution, because

$300,000.00 (not a dollar less will do) in cash must be ready by Jan. 1st to make an adjustment when the dissolution of partnership takes place.

All Our Men's and Young Men's
Suits, Overcoats and Cravenettes

YOU have always in regular season bought fine clothing at "The Model" for less than you could obtain like quality in any other store. It is from these low regular prices that we have made our sensational reductions for this sale. We've never before had a sale of such magnitude, and it is all new, stylish, desirable clothing. Here is our scale of price reductions:

Formerly $10.00 and $12.00 ..... Now $6.95
Formerly $13.50 and $15.00 ..... Now $8.90
Formerly $16.50 and $18.00 ..... Now $10.70
Formerly $20.00 and $22.50 ..... Now $13.85
Formerly $25.00 and $27.50 ..... Now $16.80
Formerly $30.00 and $35.00 ..... Now $18.70

A Magnificent Stock of Women's
Tailored Suits Now Underpriced

$16.50 to $22.50 Suits for $10.00
Made of splendid all-wool materials in almost every shade; we shall close out this entire lot tomorrow in this Dissolution Sale at $10.00

$25.00 Suits for $13.90
Strictly tailored; fine all-wool worsteds; coats are the fashionable 45-inch lengths, and satin lined throughout; they are much more than mere bargains at our Dissolution Sale Price of $13.90

$30.00 and 32.50 Suits for $19.75
In this group you will find Suits made of almost every kind of material of the finest quality; beautifully tailored; we could sell these garments at wholesale at an even higher figure than our sale price of $19.75

$67.50 Three-Piece Suits at $49.50
Very beautiful three-piece Suits; very finest quality broadcloth; stylishly braided effects; these are regular $67.50 values; Dissolution Sale Price will be $49.50

Hundreds of $35.00 and $37.50 Suits now at .. $24.50
Hundreds of $39.75 and $42.50 Suits now at .. $29.75
Hundreds of $45.00 and $50.00 Suits now at .. $32.50

DISSOLUTION SALE PRICES THAT SURPRISE

SWEATER COATS—Regular $1.50 heavy ribbed worsted; Oxford gray and fancy; in the Dissolution Sale for 88c
MEN'S NIGHT SHIRTS—Flannelette; full sizes, excellent quality; regularly sold for 75c; now 42c
MEN'S HOSIERY—Fancy colorings; worth up to 50c; your choice now, pair .. 19c
MEN'S GLOVES—Spear back cape walking gloves; regular $1.50 values; Dissolution Sale price 95c
MEN'S SHOES—All styles, all leathers, all sizes:
Regular $4.00 line..now $3.33
Regular $3.50 line..now $2.88
Regular $3.00 line..now $2.33

MEN'S UNDERWEAR—Natural wool and camel hair; also derby ribbed worsted in well-known brands; worth $1.50; Dissolution Sale price, per garment .. 88c
MEN'S NECKWEAR—New stock that was bought for our holiday business; would be 50c and 75c; in the Dissolution Sale tomorrow at 39c
MEN'S SUSPENDERS—Lisle web; regular and extra long; worth 35c; Dissolution Sale price 21c
MEN'S HATS—Reduced as follows:
Regular $3.50 line..now $2.68
Regular $2.50 line..now $1.66
Regular $1.50 and $2.00 now 97c

Dresses

Were $15 to $20, now $9.90
This is an odd lot of Dresses, in beautiful and becoming styles; our marvelous Dissolution Sale Price is $9.90

Were $22.50, now $12.50
This group comprises silks, cheviots, prunellas, silk jerseys, moires, etc.; exquisite styles; in the Dissolution Sale tomorrow at ... $12.50

Were $32.50 to $37.50 now $19.75
Compare the former and sale prices; they tell the story concisely; strictly tailored, of the choicest materials; some are handsomely braided; grand assortment of beautiful colors; any one of these Dresses in the Dissolution Sale for $19.75

Women's LONG COATS

Were $10.00 up to $18.75, now $4.98
You can't begin to compare these values with anything you've ever seen in St. Louis stores before; an odd lot, embracing many styles; almost every kind of material; Dissolution Sale Price tomorrow will be $4.98

Were $18.75, now $10.00
New long coverts; broadcloths and heavy mixtures; a variety of smart styles; Dissolution Sale Price each $10.00

Were $20.00, now $12.50
Prices talk in this sale; these new long models of finest quality broadcloth, and one-half satin lined, will make your eyes sparkle with delight, and you'll be more than delighted with the sale price $12.50

$22.50 Long Coats; all satin lined; now at $15.00
$30.00 Long Coats; coverts, mixtures and broadcloths; now at .. $19.75
$37.50 long coverts, also mixtures and broadcloth coats; now at $25.00

Boys' Garments at Sale Prices

Nobby Suits
Double-breasted knickerbocker styles; fine all-wool materials; high-grade tailoring; latest striped patterns; suits of distinct quality; now offered you at profitless sale prices.
Regular $ 3.00; now $1.78
Regular $ 4.00; now $2.68
Regular $ 5.00; now $3.44
Regular $ 7.00; now $4.58
Regular $10.00; now $6.87
Regular $15.00; now $8.29

Reefers
Reefers and newest Russian Overcoats for the little fellows 3 to 10 years old; natty styles; made as good as expert tailors can make them.
Regular $ 3.00; now $1.48
Regular $ 4.00; now $2.68
Regular $ 5.00; now $3.44
Regular $ 7.00; now $4.58
Regular $10.00; won $6.87
Regular $15.00; now $8.29

Auto Coats
The favorite style of overcoat for the lads 8 to 16 years old; new fancy effects that are full of snap.
Regular $ 4.00; now $2.68
Regular $ 5.00; now $3.44
Regular $ 7.00; now $4.58
Regular $10.00; now $6.87
Regular $15.00; now $8.29

Dissolution Sale Prices on WAISTS
Waists that are worth up to $1.00; now 49c
Waists of fine lingerie, tailored Waists, mohairs, batiste, etc.; worth up to $2.00; now 98c
Finest quality Waists that sold up to $2.00 and $3.50; now $1.98
Lingerie Waists, colored tailored Waists; formerly as high as $2.50; now $1.25
Beautiful Waists; lingeries, nets, taffetas, in all colors, for regular selling at $4.50 and $5.00; now $2.98

$1.50 to $2.25 Broadcloths for $1.08

The very best pure wool chiffon finish Broadcloths, purchased from a prominent Eastern maker & importer at a sacrifice price—most of them are 54 inches wide.

The color range is large & includes wistaria, royal purple, slate, cadet, ashes of roses, old rose, amethyst, tobacco brown, silver, copper, tan, leather, reseda, myrtle, olive, brown, natural, mulberry, azure & many other rich Autumn shadings.

These Broadcloths are positively worth $1.50, $1.75, $2.00 & $2.25 qualities—every yard is absolutely perfect & will be sponged and shrunk free—in this sale Wednesday, choice of any at, yard..... **1.08**

40c Linen Waisting, 25c

Full 36 inches wide—all linen — snowy white—correct weight—40c kind—Wednesday, yard..... **25c**

28c Bleach Sheeting, 17c

Pure bleach—full 2 yards wide—No Seam — same weight as Atlantic or Pepperell sheeting—28c value—Wednesday, yard..... **17c**

We Give, Guarantee & Redeem
EAGLE STAMPS

Famous
WASHINGTON AVE. & 6TH ST.
ST. LOUIS—CLEVELAND—DENVER.

$3.50 Japanese Vases, $2.15

Various shapes—rich decorations in floral & antique effects—heavy gold illumination — large size—Wednesday, special for..... **2.15**

$12.50 Dinner Sets, $8.75

American porcelain—dainty rose bud border with gold traced handles & knobs — 100 pieces—Wednesday..... **8.75**

$1.00 & $1.25 Dress Fabrics, 63c Yard

A masterly purchase made from a leading New York importing & jobbing concern brought us several thousand yards of this Fall & Winter's choicest Dress Goods at a sharp discount.

Included are elegant Serges, Cheviots, Venetians & Prunellas in an extensive assortment of correct styles & pattern effects. This Autumn's newest shadings are here in rich variety. These fabrics run from 42 to 56 inches wide.

Not only will you find these the best Dress Goods values offered in the city this season, but it has been many seasons since fabrics of this high character were offered at so moderate a price. Actual $1.00 & $1.25 qualities—in this sale at..... **63c**

$8.00 Trimmed Hats for $3.89

Exactly 100 of them—that's all the manufacturer could give us. We would have taken four times as many at the low price at which these came to us—exactly as here illustrated—of silk velvet & silk moires, smartly combined—trimmed with gilt braid & a large bunch of imported coque feathers—all colors—each hat silk lined—positively worth $8 — Wednesday while they last & no mail or phone orders filled..... **3.89**

The Decidedly Fashionable & Magnificently Tailored

"Victoria" Coats for Women

(Copyright, 1908.)

have scored a wonderful triumph this season, & are being selected in preference to all others by women who appreciate superlative values. The greatest difficulty we have is to keep a full line of sizes in stock. The **"Victoria" Coats** are snapped up by contented purchasers almost the same day they are received from the manufacturer. For Wednesday's and this week's selling we have several hundred of these distinctive Coats & we advise you to make your selections before this shipment is exhausted. **"Victoria" Coats** are sold exclusively in St. Louis at FAMOUS.

"Victoria" Coats at $19.75

Unequaled in Quality & Style Under $25.00 to $29.75

When you see these magnificent garments you will be just as enthused over them as we are. They are coats that would readily sell at $25.00 to $29.75—Constructed of excellent broadcloths, serges, diagonal cloths, tan & striped coverts, imported herringbone worsteds & wide wales. Some are satin-lined, others are taffeta lined, others lined to the waist only—full 56-inch models—semi-fitted & form-fitted. The styles above pictured are exact reproductions of some of the models included in this line. Most of them are plain tailored, several of the styles, however, come in the new plaited effects. Coats that are exactingly tailored through & through, insuring their continued sightliness & shape permanence. Tomorrow, choice of hundreds for..... **$19.75**

"Victoria" Coats at $12.75

Are Equal in Every Way to $18.00 Qualities Shown Elsewhere

An inspection will bear out the fact that nowhere in the city can you obtain such high quality coats under $18.00. Built of broadcloths, English all-wool coverts, in plain tan & striped effects, diagonals & wide wales — some lined with satin throughout, others lined to the waist. This season's newest style ideas are represented — severely plain-tailored models, the new plaited models—full form-fitting and semi-fitting —54 & 56 inches long—coats that are cut on beautiful lines & lend an unusual air of style & charm. Coats that are splendidly tailored throughout & will retain their shapeliness & always look neat & trim. Tomorrow, at FAMOUS, choice of hundreds for..... **$12.75**

Women's $18.00 Fall Suits, $12.50

Of herringbones, cheviots, worsteds & hard-finished materials—coats in the correct lengths—lined with good satin—skirts in the latest models—suits that are well worth $18.00—Wednesday special for..... **12.50**

Women's $25.00 & $30.00 Dresses for $15.00

250 Dresses purchased at a remarkable discount—this Season's most effective models for street, afternoon, or evening wear—of chiffon broadcloths, serges, wales, diagonals, panamas, taffetas, messalines & aeolians—in all the newest shades & plain black—actual $25.00 & $30.00 values—Wednesday, choice for..... **15.00**

Women's Long Kimonos

Of Flannelette—various styles—all the new color effects—$1.50 values—Wednesday..... **95c**

Women's Flannelette or Muslin Gowns—Double yoke—with or without collar—Wednesday special..... **45c**

Women's Flannelette & Knit Wool Petticoats — Light or dark colors — extra heavy flannelette with ruffle or knit skirts with border—75c value—Wednesday..... **45c**

Women's High Neck Gowns—Of Muslin—with lace or embroidery yokes—also heavy flannelette gowns with double yoke—fancy braid trimmed—up to $1.50 values—Wednesday..... **95c**

Women's Muslin Drawers—Extra or regular sizes—trimmed with embroidery or lace ruffles—10 styles—up to $1.00 values—Wednesday..... **59c**

Sale of Blankets & Comforts

Extensive purchases made months ago, under very advantageous circumstances, bring you this season's most generous blanket & comfort values Wednesday—all-wool blankets in rich plaids, plain gray, white or tan, set off with attractive borders—

10-4 size—Wednesday special, pair..$3.95
11-4 size—Wednesday special, pair..$4.75

All-Wool Blankets in white, gray, tan or red, with attractive borders—11-4 size—Wednesday special, pair..... **6.00**

California White Wool Blankets—12-4 size—regular $12.00 values—Wednesday, pair..... **7.50**

Cotton Fleeced Blankets—11-4 size—German nap—silver gray—shell edges—Wednesday, pair..... **85c**

Wool Nap Blankets—Fancy borders—gray, tan or white—11-4 size—Wednesday, pair..... **1.50**

Cotton Fleeced Blankets—10-4 size, soft finish, gray or tan—Wednesday, pair..... **59c**

Single Cotton Blankets—12-4 size—nicely finished, well bound—white, gray or tan—Wednesday, each..... **39c**

Splendid Down Comforts—Covered with best down proof sateen—attractive patterns & colors—Wednesday special..... **5.00**

Women's Underwear & Hosiery

At Special Reductions Wednesday

Women's $1.00 Vests & Pants for 69c—Heavy weight, gray wool, flat vests & pants—sizes 32 to 42—$1.00 value—Wednesday..... **69c**

Women's Swiss Cotton Vests—Pure white—heavy unfleeced garments—50c value—Wednesday..... **35c**

Woman's Union Suits—Pure white or peeler color—heavily fleeced—also medium & light weight unfleeced—open down front—long & short sleeves—knee & ankle lengths—all hand finished garments & perfect fitting—exceptional values—Wednesday, for..... **1.00**

Women's 15c Hosiery for 10c—Black cotton—medium weight—fast black full seamless—regular 15c kind—Wednesday..... **10c**

Woman's Black Cotton Hose—With split sole—double heel & toes—25c value—Wednesday..... **17c**

Woman's Black Cashmere Hose — Medium weight—full seamless—double heel & toe—35c value—Wednesday..... **25c**

Men's $1.00 & $1.25 Underwear, 75c

Natural Wool & Camel's-Hair Undershirts & Drawers—all sizes—heavy winter weight—non-shrinkable—standard $1.00 & $1.25 values—Wednesday, garment..... **75c**

Men's $2.00 Underwear, $1.29—Wool Undershirts & Drawers—flesh color—heavy weight—$2.00 values—Wednesday..... **1.29**

Men's Flannelette Night Shirts—Of soft domet flannel—neatly trimmed front & collar—cut extra long & wide—all sizes—79c values—Wednesday..... **59c**

Men's 75c Driving Gloves—Lined or unlined—of dog skin—soft—heavy weight—all sizes—Wednesday..... **59c**

Men's $1.50 Walking Gloves—Of cape stock—spear back finish—black or tan—all sizes—Wednesday..... **1.12**

$4, $4.50 & $5 Lace Curtains, $1.97 Pair

Attend this sale & profit by the best Curtain values distributed in this city in several seasons. 3000 pairs, representing the entire stock on hand from three of America's largest importers & manufacturers, were secured by Famous at a radical discount.

Included are elegant 14-point Brussels Net & Point d'Esprit Lace Curtains, also French Cable Net, Saxony, Scotch, Egyptian & French Novelty Lace Curtains in real handmade Arabian, Cluny, Art Filet, Rococco, Honiton, Marie Antoinette, Renaissance & Point d'Calais designs.

The color range includes Arabian, two-toned, ecru, ivory, also white—every pair fresh & perfect—over 100 magnificent new patterns—actual $4, $4.50 & $5 values — Wednesday, at Famous, choice at, pair **1.97**

Sale of Sample Dolls

A leading New York importing concern sold us a large lot of Dolls representing their entire stock of sample Dolls—practically all of them are in perfect condition. It will pay you to anticipate your Xmas wants while this sale is on.

Sample Jointed Dolls.

$1.50 qualities—Wed..... **97c**
$3.50 qualities—Wed..... **$2.88**
$4.50 qualities—Wed..... **$3.44**
$5.00 qualities—Wed..... **$3.84**

Sample Dressed Dolls.

75c values—Wednesday... **44c**
$1.00 values—Wednesday... **79c**
$1.25 values—Wednesday... **94c**

Sample Kid Body Dolls.

$1.25 qualities—Wed..... **94c**
$2.50 qualities—Wed..... **$1.95**
$4.00 qualities—Wed..... **$2.98**

Women's $1 & $1.25 Corsets, 89c

This season's newest models—of coutil—medium & high bust—long hip & back—also some short hip models, including girdle top, medium length, with deep hip—styles for all figures—all sizes—2 pairs of hose supporters attached—$1.00 & $1.25 values—Wednesday, special for..... **89c**

60c Table Damask, 44c

All linen—full bleached—62 inches wide—good patterns—60c value, Wednesday, yard.... **44c**

$1.85 Dinner Napkins, $1.32

Size 21x21 inches—full bleached Union Linen, worth $1.85; Wednesday, dozen..... **1.32**

$1.00 Table Damask, 73c

Pure Irish linen, full bleached, 2 yards wide—striped or floral patterns—$1.00 value—Wednesday, yard..... **73c**

$7.00 Table Sets, $4.95

Hemstitched pure linen bleached Table Sets, 2½ yards long, with one dozen Hemstitched Napkins to match; worth $7.00; Wednesday, set..... **4.95**

12½c Towels for 9c

Full Bleached Huck Towels—with fancy red border—size 20x40 inches—very absorbent—12½c value, Wednesday..... **9c**

15c Bath Towels, 11c

Extra heavy double thread fringed Unbleached Turkish Bath Towels, full bleached—15c value—Wednesday..... **11c**

$2.75 Table Cloths, $1.79

Hemstitched pure linen Table Cloths—2x2 size, full bleached—or 2x2½ silver bleached—$2.75 value—Wednesday..... **1.79**

10c Outing Flannels, 7½c

Very heavy—big assortment of new styles, stripes, checks, plaids, etc., soft fleeced—good colors—10c kind—Wednesday, yard..... **7½**

Misses' $20 Covert Coats $15

Of splendid quality Tan Covert in many new weaves—full length coats, lined with warranted satin—some shawl velvet collars—fancy pockets & cuffs—plaited or circular flounces—sizes 14, 16 & 18—$20.00 values—Wednesday..... **15.00**

Misses' $16.00 & $18.00 Suits, $12.50

Of broadcloths, diagonals & novelty mixtures—coats in the correct lengths—lined throughout with satin—some have large shawl collars, fancy or plain cuffs—full plaited skirts—all the prevailing shades & black—sizes 14, 16 & 18—$16.00 & $18.00 values—Wednesday..... **12.50**

Misses' $10.00 Dresses, $5.98

Several stunning models in the one-piece long waisted effects, also two-piece college dresses—of serges, broadcloths & wide wales — trimmed with yokes, neat emblems, self or jet buttons—full plaited or kilted skirts—all colors—sizes 14, 16 and 18—$10.00 values—Wednesday..... **5.98**

Children's Striped Velour Coats

Double-breasted styles—silk trimmed revers, collar & cuffs—fancy buttons—sizes up to 6 years—Wednesday special..... **4.95**

Infants' Caps & Bonnets—Of French felts, bearskin, velvet or silk—ribbon trimmed—some with mink heads—Wednesday..... **1.50**

Children's Flannelette Pajamas—Two pieces—sizes up to 14 years—Wednesday..... **56c**

Children's Flannelette Gowns—With double yoke—pink & blue stripes—69c values—Wednesday..... **45c**

Children's Flannelette Sleeping Garments—With feet—up to 6-year sizes—Wednesday..... **25c**

Women's $5.00 All Over Waists for $2.98

These are the renowned **"Premier"** Waists—made of very high-grade, allover embroidered batiste—exactly as here illustrated—strictly tailored & set off with tucks at shoulders—pretty lace edging around collar—the new sleeves, as here shown, full at elbow point & finished with neat lace edging—we want you to carefully examine the workmanship employed in their construction — Waists that are cut liberally full & fit beautifully—we call them $5.00 values, because you will not be able to duplicate them in style & quality under that price elsewhere in the city — Wednesday, special for..... **$2.98**

Art Glass Dining Room Domes

24-inch size—various colors—beaded fringe—Wednesday—
Fitted complete for gas—worth $20.00 for..... $14.95
Fitted complete for electricity—worth $25.00 for..... $19.50

FANCY GAS CHANDELIERS
No charge for hanging—Wednesday—
2-Light—worth $3.00—for..... $2.15
3-Light—worth $3.50—for..... $2.85

COMBINATION CHANDELIERS
No charge for hanging—Wednesday—
2x2-Light—worth $5.50—for..... $3.75
3x3-Light—worth $6.50—for..... $4.75

Boys' Winter Overcoats

Can best be bought at FAMOUS. Here you have the largest stock in the city from which to choose—the most comprehensive assortments, the newest styles & color effects—every new fabric & every new pattern is represented — Overcoats for boys 2½ to 17 years of age. You cannot equal the unmatchable values FAMOUS offers at

2.95 to 18.00

HOME NEEDS

Supply your requirements Wednesday, while this underpricing prevails.

90c Fibre Tubs—Lily brand—Wednesday..... **45c**

$2.50 Wash Boilers—No. 8—heavy—all copper—Wednesday..... **1.65**

$8.50 Washing Machines—High speed Washing Machines—various kinds—Wednesday..... **3.98**

25c Coal Hods—17-inch, galvanized—Wednesday..... **20c**

$42.00 Steel Ranges—Bridge and Beach "Superior" Steel Ranges—Wednesday..... **25.00**

$1.65 Curtain Stretchers—Never sag—adjustable pins—Wednesday..... **1.10**

Floor Shine—All colors—worth 75c quart—Wednesday..... **49c**

75c Bread Boxes—Large size—heavy tin—blue or brown—Wednesday..... **48c**

65c Berlin Kettles—6 & 8-quart size—imported white enamel ware—with lid—Wednesday..... **45c**

$1.50 Food Choppers—With three cutting blades—Wednesday..... **98c**

29c Black Taffeta Ribbons, 18c

Heavy, All-Silk Black "Hairbo" Taffeta Ribbons with high luster on both sides—6 inches wide—black only—for large hair or hat bows—29c quality—Wednesday, yard..... **18c**

59c White Bengaline Silk, 39c

Very rich, 19-in., Corded Bengaline Silk—in white & cream—worth 59c—Wednesday, yard..... **39c**

$1.00 Plaid Silk, 48c

Heavy All-Silk Satin Plaid, black & white Taffetas—positively worth $1.00—Wednesday, yard..... **48c**

$1.50 Black Silk, 99c

Heavy double-faced, pure dye, Black Peau de Sole—27 inches wide—$1.50 quality—Wednesday, yard..... **99c**

Camilla Pillow Tops

Hand-embroidered — Oriental designs on cream or white canvas—a variety of pretty patterns—$1.00 values—Wednesday..... **59c**

Stamp Your Own Initials

Books containing 350 Stamping Initials for marking lingerie, handkerchiefs, table and house linens—can be easily transferred—Wednesday, per book..... **25c**

Up to $3.00 Trimmings, 95c

Exquisite new metallic bands, jewel bands, wide jet bands, wide silk fancy bands, in black & white and color combinations—all sorts of usual $2.00, $2.50 & $3.00 bands; yard..... **95c**

$2.50 All-Over Laces, $1.44

Black silk floss all-over laces, silk soutache effect, all-over heavy silk floss embroidered all-over laces—in the new color combinations—up to $2.50 values—yard..... **1.44**

20 PAGES

PART TWO

ST. LOUIS POST-DISPATCH

Only Evening Paper in St. Louis With the Associated Press News Service.

PAGES 11—20 ST. LOUIS, TUESDAY EVENING, NOVEMBER 16, 1909.—PART TWO. PAGES 11—20

A Good Investment
is often *sacrificed*
for a better one
Something *you* can handle in the Real Estate line may be on the market because the owner has bigger deals on hand
See the Real Estate Agents' offers.

63c Yard
...orting & jobbing ...Winter's choicest ... Prunellas ...rn effects. ...ty. These ...red ...nce ...ate 63c

...onos

...1.97 Pair
...alues distrib... ...rs, represent... ...rica's largest

...olls

...ets, 89c
... bust—long hip ...e top, medium ...2 pairs ...Wednes-...... 89c

...ibbons, 18c
..."Hairbo" Taffeta ...uster on both ...black only ...t bows— ...y, yard... 18c

...e Silk, 39c
... Benga- ...cream— ...yard.... 39c

...k, 48c
...d, black ...positively ...y, yard.. 48c

...k, 99c
...re dye, Black ...s wide— ...ay. 99c

...Tops
...ntal designs— ...anvas—a ...ns— ...y........ 59c

... Initials
...amping Initials ...handkerchiefs, ...—can be ...dnesday. 25c

...ings, 95c.
...bands, jeweled ...wide silk floss ... and color com- ...usual 95c

...ces, $1.44
...r laces, black ...all-over laces, ...idered all-over ...50 1.44

PATTERSON IS SORRY HIS PLAY HAS HAPPY END

Millionaire Socialist Regrets Concession to Optimism of Theatergoers.

SEES IT IN PANTOMIME

Energetic Stage Manager Puts Company Through Vigorous Drill for Premiere.

JOSEPH MEDILL PATTERSON, young Chicago millionaire Socialist, author and dramatist, sat hunched up in a front seat in the darkened Garrick Theater for hours Tuesday, wondering what "A Little Brother of the Rich" is going to look like when the lights are lit.

In a way, it was a notable occasion. A play for which great things are predicted was being rehearsed preparatory to its production in St. Louis for the first time on any stage. St. Louis was plucking for the laurels of New York, and was ready to step right into the middle of the theatrical map.

Yet as he sat there hunched up, Joseph Medill Patterson, who wrote the book on which the drama is based and collaborated with Harriet Ford in writing the play, couldn't tell how it was going to look.

Neither could the actors and actresses who were going through the long, hard grind of the rehearsal.

Nobody could—except one man, Hugh Ford, stage manager of Liebler & Co., under whose direction "A Little Brother of the Rich" will have its premiere Wednesday night at the Garrick.

Manager Sees Invisible.

When all was in readiness for the rehearsal, Ford sat at a small kitchen table, his back to the anxious author.

At the other end of the table sat Harriet Ford, whose only kinship to the stage-manager of like name is a kinship of artistry in the theatrical craft.

But Ford didn't remain sitting long. He is a most remarkable young man, a psychic, no doubt. Anyway, he sees things that are invisible to everybody else. He must be a hypnotist, too, judging from the outlandish things he made the actors and actresses do.

Ida Conquest, who will take the star part of Sylvia Castle, came sailing onto the stage and walked right down toward the footlights.

"Wait there; wait a minute, please. You forgot to shut the door. Now there wasn't any door there at all, but the spell was strong on Ida. She walked right back, and went through all the motions of shutting the door.

Hatpins in Pantomime.

"That's it," said Ford. "Now take your hat."

In the same obedient way Miss Conquest removed imaginary pins from an imaginary hat and obeyed Ford's third sharp command: "Put it on the piano," though there wasn't any piano in sight.

Herbert Golden, supposed to be the porter at the Lonesdale Hotel, but for rehearsal purposes clad in a street outfit which made him look like a bank president, came in carrying a trunk.

"Hey, hey, stop right there," called Ford, rushing forward. "You come in like you had a chip on your shoulder. Don't forget that's a steamer trunk. How did you get in, anyway?"

"Mercy," gasped Miss Ora Lee, who plays the part of Anna, the maid. "I forgot to open the door."

Slams the Trunk Down.

"I should rather say you did," exploded Ford. "I never saw a hotel porter who could bring a steamer trunk through a keyhole. Try it again, please."

So the imaginary porter, carrying his imaginary trunk, had to step out into the imaginary hall again, give three imaginary knocks and wait until the maid opened the imaginary door.

"That's the way," said Ford. "Now put the trunk down." Golden went through the motions.

"No, no. That's not a case of eggs. Remember, you're a hotel porter. Drop it, man; drop it like a thousand of brick, then roll it over on the ends, this way two or three times so as to shake down the chandeliers in the room below."

The actors and actresses moving about the half-lighted stage read their lines from manuscript.

Wasn't "Glad" Enough.

"I am really glad to see you," read Miss Hilda Spong, in a preoccupied sort of way, as she gave her hand to Edgar Norton.

"Read that line again, please," said the stage manager. "Don't say it like you were talking to a book agent. You're supposed to be really glad, you know." When the line had been repeated to his satisfaction, Ford turned to Miss Conquest, saying: "You're not off, you know. You're standing right there at that table, and that's your cue to pour a cup of tea and hand it to your visitor."

Miss Conquest went through all the motions of pouring the tea, sweetening it and handing it across the table that wasn't there.

Through the four acts of the play this sort of pantomime went on, the clever stage manager at times even reading new lines into the play to make the situations more effective.

Three Rehearsals a Day.

When the tired actors were given a short respite for lunch at noon, the voice of Ford followed them:

"Back at 2 p. m. for dress rehearsal. And at 7 p. m. in Parlor A at the Jefferson for another rehearsal of the fourth act."

As he walked up the aisle Joseph Medill Patterson, just the author, sighed and said: "I don't know how it's going to go. I can't tell from the rehearsals. The last act isn't just as I would like to have it, but I had to respect that American insistence on a happy ending. This is a young country and an optimistic one. As a nation, we believe that everything will turn out all right in the end, and we must have our plays written that way, too."

WHAT CARTOONIST SAW AT REHEARSAL FOR NEW PLAY

Post Toasties

Immensely Liked by Children

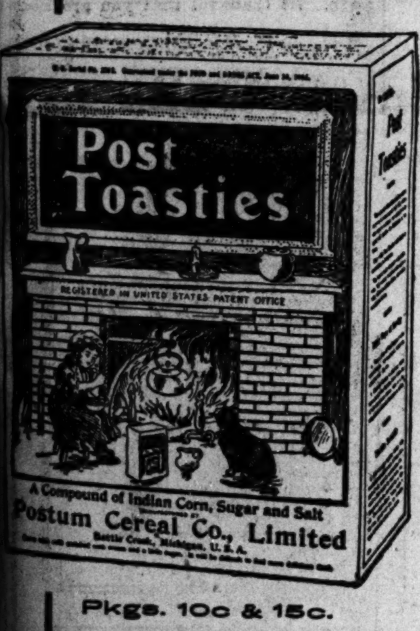

A crisp, golden-brown food made of select, perfectly matured white corn.

Can be served right from the package.

With cream or fruits a comforting treat—

Economical
Wholesome
Delightful

Pkgs. 10c & 15c.

"The Memory Lingers"

BALANCES

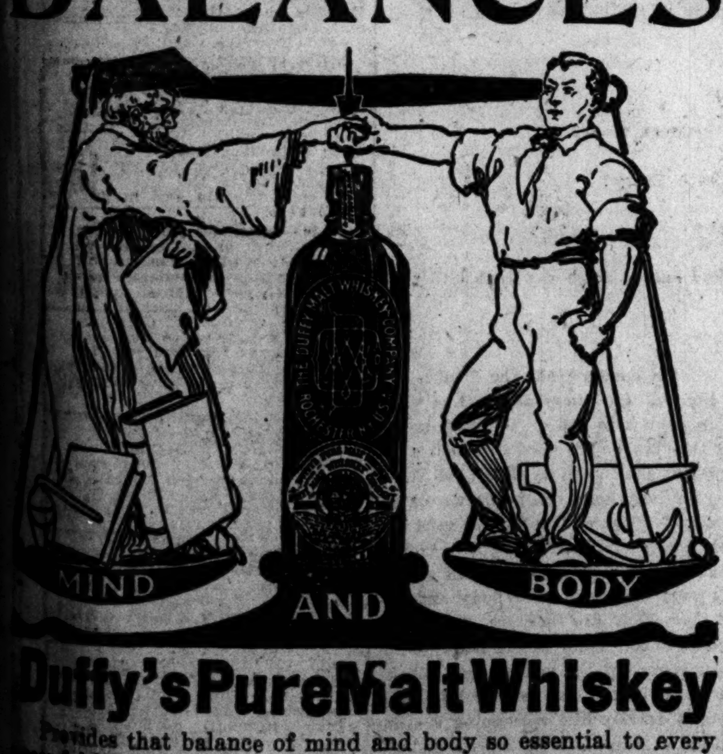

Duffy's Pure Malt Whiskey

Provides that balance of mind and body so essential to every successful life. In these days of strenuous living we all occasionally feel the need of a medicine that will neutralize and kill the germs of disease and cause our minds and bodies to work in perfect harmony.

At such times Duffy's Pure Malt Whiskey comes to the rescue—it begins by providing and maintaining a perfect digestion.

Its rare purity and honest richness has won the friendship of the civilized world.

It is more than a medicine—it will keep you well.

GET THE GENUINE.

CAUTION.—When you ask your druggist, grocer or dealer for Duffy's Pure Malt Whiskey be sure you get the genuine. It's the only absolutely pure medicinal whiskey and is sold in sealed bottles only—never in bulk. Look for the trade-mark, the "Old Chemist" on the label and make sure the seal over the cork is unbroken. Price $1.00. Write Medical Department, The Duffy Malt Whiskey Co., Rochester, N. Y., for free illustrated booklet and free advice.

Woman Badly Bruised by Auto.

Mrs. William A. Holmes of 3605 Page boulevard, who was knocked down by an automobile at Garrison avenue and Locust street, Monday night, is at the City Hospital. Her face was badly bruised, but her injuries are not serious.

John G. Carlisle Is Worse.

NEW YORK, Nov. 16.—A change for the worse has taken place in the condition of John G. Carlisle, former Secretary of the Treasury, and his state is described as serious. Dr. J. D. Bryant gave out the news, but declined to make any extended statement or to issue bulletins.

Bad Stomach

My Stomach Is Going From Bad to Worse

Yes, it's true: thousands of people cannot eat the simplest meal without having it lie on the stomach like a lump of lead, causing misery, sour stomach and gas eructations.

And later, when the stomach has gone from bad to worse, there will be longer periods of food fermentation, and then dizziness, biliousness, sick headaches and nervousness.

If your stomach is out of order, if it doesn't feel right after meals, go today and get a 50-cent box of Mi-o-na stomach tablets. In a few minutes after the first dose the misery will disappear, and you will be thankful.

But don't stop there. Your stomach is wrong, and you want to put it right; you want to cleanse, purify and strengthen it, so that it will be able to digest a hearty meal without any medicine whatever. So go right on taking Mi-o-na for a few days. It will build up the stomach, unclog the liver, purify the bowels, and make you entirely satisfied with your stomach in a few days.

Mi-o-na stomach tablets are made from the best prescription for stomach troubles ever written. They are sold by druggists everywhere, and are guaranteed to cure any case of indigestion, acute or chronic, or money back. Large box 50 cents. Test samples free from Booth's Mi-o-na, Buffalo, N. Y.

Hay's Hair Health

ACTUALLY, POSITIVELY, INVARIABLY RESTORES GRAY HAIR TO THE COLOR AND VIGOR OF YOUTH

You can't look young if your hair is gray, faded dull and lifeless. Hay's Hair Health will bring back the natural color, just as it was when you were young. Stops dandruff and falling out. Makes the hair bright, silky and full of life and beauty—not a dye—wont' color or soil your skin.

$1 and 50c BOTTLES, AT DRUGGISTS
Send 2c for free book "The Care of the Hair." Philo Hay Spec. Co., Newark, N. J., U. S. A.

Wolff-Wilson Drug Co., 6th & Washington Av.

PASTORS DESIRE TO BRING BASEBALL EVANGELIST HERE

Billy Sunday's Collarless Preaching Will Not Offend Women, Speaker Holds.

In discussing the question whether Evangelist "Billy" Sunday, of eccentric pulpit habits, should be invited to conduct a revival meeting in St. Louis, the Rev. S. E. Betts answered objections at the Methodist ministers' meeting with:

"If Isadora Duncan can entertain the public in the Coliseum with nothing on her but a lace curtain, I don't think it will hurt our ladies to see Billy Sunday without a collar."

Action on the proposed invitation to the evangelist was deferred until next Monday, when some ministers now out of the city will be present. If the invitation is extended it must be sent through the Evangelical Alliance, composed of pastors of all evangelical churches in the city, as Mr. Sunday never visits a city unless all the churches invite him.

JURY STANDS BY HIGH HEELS

Refuse to Agree That They Caused Girl to Fall and Give Her $2500.

CAMDEN, N. J., Nov. 16.—Twelve gallant men composing a jury in the Circuit Court in Camden today decided that wearing high-heeled shoes does not constitute contributory negligence and they awarded $2500 to Miss Esther McTaggart in her suit against the Merrimac Manufacturing Co. of this city.

Miss McTaggart fell downstairs and was severely hurt at the company's plant, where she was employed. She asserted the stairway was defective. The company retorted that her French heeled shoes caused her to fall.

No More PILES

No Matter How Bad Your Case Is Or How Long You Have Had It, Pyramid Pile Cure Can Cure It.

Free Package Sent To Prove It.

Half of the suffering and torture of piles has never been told. Whether your particular case of piles is almost too excruciating for any mortal to bear, or if you are fearfully tantalized by unreachable itching and bleeding or whether you have only a moderate case of piles, there is positive relief, and quick, too, in Pyramid Pile Cure.

You need not take for granted all we say about our Pile Remedy. We want it to speak for itself.

That is why we say to every person suffering from piles or any form of rectal disease, send us your name and address and we will gladly send you a free trial package of the marvelous Pyramid Pile Cure. After using the trial you will hurry to your nearest druggist and get a 50-cent box of Pyramid Pile Cure, now admitted by thousands to be one of the most wonderful reliefs and cures for Piles ever known.

Instant relief can be gotten by using the marvelous Pyramid Pile Cure. It immediately reduces all congestion and swelling, heals all sores, ulcers and irritated parts. It renders an operation absolutely unnecessary.

Send your name and address today for free trial package to Pyramid Drug Co., 138 Pyramid Bldg., Marshall, Mich.

SUFFERED FOR TWENTY YEARS

A Kansas Woman, Cured of Chronic Rheumatism, Recommends the Treatment That Cured Her.

Pure, red blood is the body's only defense against disease. When healthy, the blood attacks the poisons of disease and so changes them that they can be thrown off through the lungs, skin, kidneys and bowels. In fact this is what the blood is constantly doing, and disease occurs only when the blood becomes impure through errors in living, such as overwork, worry, lack of fresh air or of nourishing food. It is then unable to overcome the poisons and they are carried throughout the body and in the weakest organs the disease gains a foothold.

The tonic treatment aims to build up the blood, drive out the impurities and enables it to do the work of preserving the normal health of the body that nature intended for it.

It was the tonic treatment with Dr. Williams' Pink Pills that cured Mrs. J. W. Tennyson, of Uniontown, Kansas, of rheumatism. She says:

"I suffered for about twenty years with rheumatism in my limbs and with pains through the small of my back. When the pains were the worst, I could not stoop over. I could not get any rest at all without taking opiates. I was restless and out of sorts and could not do my work. I was frequently confined to bed for two or three days at a time.

"I was treated by two doctors, but received little relief. I also tried different remedies, liniments and bathed my feet and limbs in hot water, but nothing cured me. I had read about Dr. Williams' Pink Pills and thought I would give them a trial. They gave me new blood and I was soon able to get around and do my work. I am in good health now and recommend Dr. Williams' Pink Pills to other sufferers from this disease."

Nature needs some help in most cases in fighting disease and the tonic treatment with Dr. Williams' Pink Pills is the most efficient that can be given. They contain no stimulant, opiate or narcotic and cannot injure the most delicate constitution.

Dr. Williams' Pink Pills are sold by all druggists or sent, postpaid, on receipt of price, 50c per box; six boxes, for $2.50, by the Dr. Williams Medicine Co., Schenectady, N. Y.

CANCER

and Tumors successfully treated in all external forms by non-surgical medical methods at the **WEBER SANATORIUM** Established 1900. Location ideal. Accommodations homelike. Twenty-eight years practical experience. Hundreds of cases successfully treated. Convincing evidence and descriptive book on Cancer sent on request. St. Louis references furnished. Correspondence solicited.

Address, DR. CHARLES WEBER, 17 Garfield Place, Cincinnati, Ohio.

The Post-Dispatch is the only evening newspaper in St. Louis that receives or publishes news gathered by the Associated Press.

The Sealshipt Oyster System

What It Is—What It Means to You

We are registered agents of The Sealshipt Oyster System, which embraces the cream of the oyster shippers in the very best oyster districts on the coast.

Under the terms of our contract, the oyster planters and shippers are bound to us to observe specified restrictions covering the growing, shucking and shipping of Sealshipt Oysters—oysters at their best.

Unless your dealer has the white and blue Sealshipt case shown above, he is not a member of our system.

We demand that as soon as the oysters are taken from the ocean beds, they shall be shucked, given a quick wash with pure, fresh water to remove any particles of shell; and the *solid meats* immediately packed in sterilized, air-tight steel containers and *sealed.*

Sealshipt Oysters

Taste the same and *are* the same as the day they were dredged from the deep

We demand that the oysters be delivered at our store with this seal unbroken; that the oysters shall be kept thoroughly iced from the *outside* every mile of the journey from the sea coast.

As a protection to the public, our contract binds us to sell Sealshipt Oysters only, and to sell them from a cleanly blue and white porcelain display case and to keep them thoroughly iced from the outside as in transit.

The addition of water is absolutely prohibited.

This system enables us to deliver Sealshipt Oysters to our customers as pure, fresh and full of the genuine sea flavor as when eaten from the shell. They *taste* the same and *are* the same.

We pay for the solid meats o[illegible] only solid meats to you. We do not ask you [illegible] r common tub oysters which are usually ha[illegible]

Seaside Oyster Dishes "FREE"

Call at any of the stores here mentioned and see for yourself how we handle Sealshipt Oysters. Ask for a free copy of our new book, "Seaside Oyster Dishes," which contains scores of appetizing shore recipes.

THE SEALSHIPT OYSTER SYSTEM Inc.

719 North Third Street St. Louis Telephones: Central 4384 Olive 1549

Dealers telephone us immediately and we will send you a representative

Alfeld, L., 2822 Magnolia av.
American Fish and Oysters, Jefferson and Pestalozzi.
Barnes, H. A., 1426 Franklin av.
Belz & Son, H., 2037 Gravois av.
Burchart, H., 4704 Virginia av.
Becktold, Wm., 2807 Meramec st.
Behrman, Theo., 2801 Park av.
Barkley & Dubail, 920 King's highway.
Bernum & Murphy, 4100 Belle.
Brinker, B. F., 4601 Tennessee av.
Bewig, F., 4299 Easton av.
Barrett, Thos., 4832 Easton av.
Bischoff, A. F., 2722 Louisiana av.
Carlyle Dairy Co., 1115 Vandeventer av.
Cavagnaw, A., 4286 Olive st.
Cayse, E. M., 4300 Fairfax av.
Conrad, J. F. Gro., four stores.
Doyle Bros., 3200 Olive st.
Doyle Bros., 3200 Lawton av.
Delmar Market, 611 Vandeventer av.
Detwieler, F., Vandeventer and Easton.
Drape, Ben, 4103 Olive st.
Deible, Chas., Bayard and Suburban.
Delmar Market, 5240 Delmar bl.
Eckert Bros., 3212 S. Grand.
Epstein Bros., Union av. and Suburban.
Erskins, R. E., Pub. Mkt., 918 Newsted.
Fellhauer Bros., 8th and St. Charles.
Flori, Ed., 1000 Hamilton av.
Fritz Bros., 18th and Park av.
Genwinner, J., Maryland and Boyle.
Gallager, J., Academy and Minerva.
Gill Bros., Marcus and Easton.
Geers, H. C., Blair and Benton.
Gorsuch, W. G., 4250 N. Broadway.
Hill Gro. Co., 8th and Franklin av.
Hackmann Bros., 3901 Russell av.
Huber, Eugene, Jefferson and Cherokee.
Hell, Harry, 2701 Russell av.
Hogan, J., 3900 St. Louis av.
Halbrohr, Dan, 1299 Goodfellow av.
Hackman Bros., Spring and Connecticut.
Kohn & Son, Union and Suburban.
Kupferer, Chas., Page and Blackstone.
Kuny, J., 3967 St. Ferdinand.
Kramer, C., 7601 Michigan av.
Kohn & Son, 617 King's highway.
Lind, Frank, 7th and Lucas av.
Lillenkamp, F., 7600 S. Broadway.
Luckenbill & Glutz, Vandeventer & Folsom.
Lueke, H., 4507 Olive st.
Lueke Bros., 922 Goodfellow av.
Imholz, H. A., 1802 Hodiamont av.
Ingenbohr, W., 1027 Geyer av.
Imholz, F. W., 1400 Bayard av.
Junge-Bauer Gro. Co., 1824 Tower Grove.
Jenneman & Son, 121 Blow st.
Jakowitz, C., 5094 Page bl.
Meyer, Jul., Sarah and Manchester.
Meyer, Joe, 3942 Iowa av.
Mills, Geo., 7003 S. Broadway.
Mueller Gro. Co., 7229 S. Broadway.
Moder, H. A., 2001 Allen av.
Meenach, Geo., 3006 Easton av.
Maryland Market, Euclid and Maryland.
Mueller, P. M., 6023 Virginia av.
Mauer, J., Jefferson and Market.
Mueller, F. & Co., 4905 Page bl.
Mueller Bros., Grand and Kossuth avs.
Manne, Gus, 23d and University sts.
Otter, Henry, 4400 Laclede av.
Petzold, A., 2715 Chippewa st.
Petzold, E., 3400 Chippewa st.
Printzel, E. H., 3301 Minnesota av.
Padberg Merc. Co., 3901 S. Broadway.
Pflasterer Bros., 2908 N. 25th st.
Rehkemper, A., Union and Easton.
Rohlfling Gro. Co., 951 Goodfellow av.
Riley, Thos., 1416 N. Jefferson av.
Rohlfling, C. A., 900 Taylor av.
Seibert, Wm., 3003 Arsenal st.
Schmidt, Wm., 3822 S. Broadway.
Schumacher, F. W. & Bros., 3206 Shenandoah av.
Schertz Lunchroom, 319 N. Grand av.
Stippich, Ed, St. Vincent and Nebraska.
Senn, Otto, 3500 Magnolia av.
Sucher, Wm., California and Wyoming.
Schiermeyer, W., Wells and Burd avs.
Schroeder Bros., Elliot and St. Louis.
Schertz Gro. Co., Vandeventer and Delmar.
Stadler, C., 3415 Olive st.
Steding, Chas., Vandeventer and Labadie.
Ulrich, Wm., Louisiana and Keokuk.
Velde, F., 3208 Easton av.
Tower Cash Mkt., 20th and East Grand.
Walters, O. A., 4907 Laclede av.
Wolf, L., 3911 Olive st.
Wiendel, Prasse, 3140 Shenandoah av.
Wessbecher, Geo., 2904 Shenandoah av.
Wynne, Ed, Marcus and St. Louis avs.
Wobeking, A., 1900 East Grand av.
Welpot Gro. Co., 619 Vandeventer av.
Yaeger, Chas., 245 S. Grand av.
Yorger, Wm., 2800 Manchester av.
Zeppa, A., 4309 Laclede av.

EAST ST. LOUIS.

Wolf, W. A., 715 Collinsville av.
Lange & Byron, 222 Broadway.
Wolte & Kern, 14th and Gaty.
Gain, J. J., Missouri and Collinsville.
Davis, C. L., 10th and State sts.
Haumesser, Broadway and Collinsville.
Patterson, H., 10th and Trendley.
Hottes, Fred, 6th and Market.

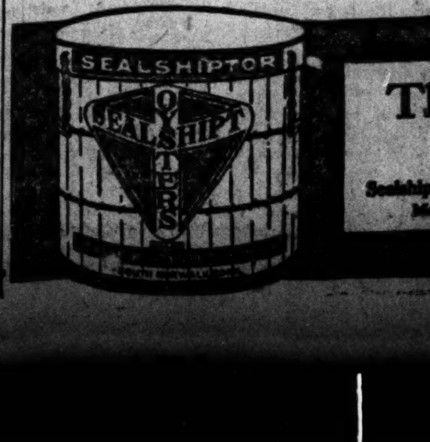

The Sealshipt Oyster System, Inc.

(Formerly National Oyster Carrier Co.)

General Office and Factory: South Norwalk, Conn.

Sealshipt Oyster Stations at 80 Coast Points Sealshipt Groceries and Markets Everywhere

Members of American Association for the Promotion of Purity in Food Products

ST. LOUIS POST-DISPATCH

Founded by JOSEPH PULITZER, Dec. 12, 1878.
Published by the Pulitzer Publishing Co.
210-212 N. Broadway.

SUBSCRIPTION RATES BY MAIL IN ADVANCE.
Daily and Sunday, one year..........$6.00
Daily without Sunday, one year..........$3.00
Sunday only, one year..........$2.00

Remit either by postal order, express money order or St. Louis Exchange.

Affidavit

On File in the City Register's Office of St. Louis.

ST. LOUIS, Mo., May 21, 1909.

State of Missouri, City of St. Louis, } ss.

Personally appeared before me, a Notary Public, in and for the City of St. Louis, Mo., W. C. Steigers, Business Manager of the St. Louis Post-Dispatch, who deposes and says that the regular editions of the St. Louis Post-Dispatch for the first four months of the year 1909, after deducting all copies left over unsold, spoiled in printing and unaccounted for

Averaged Daily - - 167,541
Averaged Sunday - - 272,707
Averaged Daily and Sunday Combined - - - 182,131
Full and Complete Papers
Average Daily Gain of - - 4,735
Average Sunday Gain of - 8,465

Over the corresponding period of 1908; and further that the sales of the Post-Dispatch in the City of St. Louis exceed by many thousands the number of homes in St. Louis. W. C. STEIGERS, Business Manager.

Sworn to and subscribed before me this 21st day of May, 1909.
(Seal) ADOLPH E. SCHMID, Notary Public, City of St. Louis, Mo.
My term expires March 15, 1913.

MR. EILERS ON CORRUPTION.

Roy Eilers, representing the Twenty-seventh Ward in the House of Delegates, told the members of the Self-Culture Association some disquieting things about the conditions in the House. He said the House has not yet been swept and garnished by the forces of reform. It still has unfit members and bribers lurk in the lobby.

Delegate Eilers asked if a thrifty young delegate is to be blamed for falling when handsome bribes, say $25,000, are dangled before his eyes. It is an overwhelming temptation, he says. There can be but one answer to this question. An honest man is never tempted. The temptation is in the mind of the tempted—it lies in his own weakness and cupidity, in his capacity to betray the trust placed in his hands by his constituents. As Tolstoy remarked concerning the drunkards who complain of the number of wine shops: there would be no wine shops if there were not drinking men.

It is a pity Mr. Eilers does not go further than merely referring to the ways that are dark in the House of Delegates. He should throw the light on them. The knowledge that efforts are making to obtain or to stop legislation through bribery should be the signal for exposure. The measure should be branded as corrupt. It should be attacked as a bad measure, supported by men who seek by bribery the betrayal of public interests. The public should be enlightened. The opponents of corruption can always find an organ through which to arouse public opinion against the enemies of the community.

What we need in public office are men who not only reject bribes, but who attack bribery; men to whom the suggestion of corrupt influence is a signal for battle. The opportunity for new leadership in the ceaseless war on corruption is open. Why doesn't Mr. Eilers grasp it?

Ex-Secretary Shaw is no doubt right when he says the sugar men are not the only people who defraud the Government by underweighing and undervaluations, and he quotes an estimate, which he thinks is exaggerated, that the loss at the Custom Houses is $100,000,000 yearly. This is a sorry confession for a stalwart protectionist to make. If the tariff debauches business morality to such an extent, can we afford to continue it?

PLAYING WITH FIRE.

The attack upon Mr. Winston Churchill, a member of the British Cabinet, is another outbreak of the fever which appears to be in the blood of the Suffragettes.

When will this fever get into the brains of these women and drive them to insanity? And when this comes to pass, will the victims be satisfied with assault and battery?

The sane and level-headed supporters of every progressive cause should set the example of coolness and reason. In weak or perverse minds enthusiasm tends to become fanaticism, which breeds insanity. If the Suffragettes continue to employ the arguments of rowdyism, how long will it be before some poor sister, brooding over the wrongs of her sex, takes it into her muddled head to resort to assassination? The ladies are playing with fire.

The attempt to assassinate Lord Minto, Viceroy of India, was another manifestation of Hindoo political feeling in the form of insanity. A fanatic needs no more than a random remark to encourage him to violence.

A SHERIFF'S RESPONSIBILITY.

In the cases of Sheriff Shipp, Jailor Gibson and others of Chattanooga, Tenn., sentenced to jail for contempt of court, the United States Supreme Court definitely fixed the responsibility of public officers for the safety of prisoners in their charge. Sheriff Shipp failed to protect his prisoner when he had reason to believe that he would be lynched, and subsequently condoned the lynching. The Jailer, knowing that a mob was forming to storm the jail, failed to summon aid and prepare for its defense. Several men participating in the lynching were punished on the theory that they disregarded the Court's authority.

Lynching is a crime under the laws, but public opinion in the communities in which the crime is committed usually prevents the punishing of the lynchers. But this decision asserts the authority of the Court and declares that a prisoner in the custody of the Court's officers must be protected from assault and cannot be molested without offense.

The action of the Court is salutary. Law officers have regarded their responsibility for the safety of prisoners too lightly. Rarely does an officer undertake to do his full duty against a mob. As for the mob members—they take account of neither law nor courts.

Mrs. Taft may run the President, as Marie Corelli says, but think of the humiliation the [illegible] brings to Nelson W. Aldrich!

BECLOUDING THE ISSUE.

To beat off and defeat the Government prosecutions the Sugar Trust appears to have settled upon two very ordinary devices of knavery. First, find a scapegoat; so, the real offenders will escape, and will not be forced to disgorge. Second, mix it up with politics; so, the issue will be beclouded and the whole country bewildered and bamboozled.

The indictment of a secretly discharged refinery superintendent answers the first requirement. And it is given out that this should satisfy the widespread demand for the production of "the man higher up." But it is not clear to ordinary good perception how a mere employe, even a highly placed servant of the monopoly can be invested with this character. The man higher up is the man who instigates the wrong and pockets the profits of it. The employe obeys orders. He is a mere instrument in the hands of the real offenders. To punish him will not correct the wrong to prevent its continuance.

Politics appears in the absurd reports that ex-President Roosevelt is to be involved by the publication of certain letters which are said to be loaded with important facts bearing upon the question. And hints are thrown out that the fate of the Republican party may be in the balance. All this is irrelevant. It is charged that gigantic frauds have been perpetrated during the past few years whereby the Government has been swindled out of a vast sum of money. It is the object of the prosecution, or should be, to reach the men who conceived and executed the scheme and got the money—not the underlings who pocketed $5 and $10 bribes now and then, or the high-salaried employe who looked after the details of the swindle, but the men who ate and drank and dozed at the club, while the gains of their "enterprise" flowed into their coffers.

The prosecutions will be closely watched. Although they may be defeated, it is difficult to believe the country will be deceived. The whole system of monopoly is on trial, and while the evidence may not be sufficient to convict in a court of law, we may be sure that it will be most enlightening on the wholly impersonal questions of monopoly and special privilege. But every observer should keep his mind on the issue and not be diverted by threadbare tricks and dodges.

Having read Herman Ridder's denial of his Tale of a Bribe, Speaker Cannon said devoutly: "Thank God I was not alone when he called. I am not in the habit of being alone under such circumstances." Here is confirmation of a general belief that Speaker Cannon is always prepared.

SURPRISING SURPRISES.

"The fact that Senator Aldrich has just addressed a large audience in Senator Cummins' home without mentioning Cummins except in a courteous way, may surprise some persons," says the Globe-Democrat. It does. Keeping Republicans off each other's necks is a present day task which is testing the capacity of fortuitous circumstance to the limit.

Mr. Taft contributed a share to universal party peace by unceremoniously kicking the insurgents out of the party. They refuse to stay kicked out. Cannon damns Fowler and Fowler curses Cannon. Ballinger and Pinchot can't be dragged out of each other's hair. Parsons says Cannon conspired with Tammany and Cannon, in diplomatic phrase, says Parsons is uncandid, and demands an investigation—by his friends. Warner loves Dickey with a love that approximates Breathitt County, Kentucky, on the first Tuesday after the first Monday in November, and Dickey reciprocates with a .44-caliber regard. Dollivar is a renegade, Nelson an outcast, and words fail when the name of La Follette is mentioned in the circles of the "regular." It is Damon and Pythias affair between Murdock and Payne, with Damon and Pythias eliminated, and everyone knows when the Minnesota delegation lopes into the arena the last ditch is to be impressed for active duty.

Mr. Taft as a peacemaker is a riotous jest. There is more squabbling in the party than in Uganda. In three weeks the armed truce signed Aug. 5 will be a pitched battle again. There is a lot of surprise that Aldrich referred to Cummins in only a courteous way. If the Rhode Island Senator hadn't intended to create a surprise he would have mentioned Cummins with exclamatory Cannonesque lucidity only. The one surprise in these days is when Republicans fail to mention one another in terms of wholehearted, vibrant objurgation.

When a Japanese speculator decided to corner rice and thus accumulate a fortune he started his speculation gaily. It was going successfully and looked as if the consumers would have to pay the increased price. Then the Mikado took a hand. He issued an edict which was read in the Stock Exchange and the corner collapsed, the promoter losing $100,000. But the eaters of rice who will buy it at the old price are doubtless thankful that the Mikado exercised his power. But monopoly violates our law.

DETAILS IN THE CHARTER.

Criticising the Civic League's plan for the merit system at the League luncheon Saturday, Mr. Lehmann said that it was much too long, went too much into detail, and left not enough room for administrative action. And he added: "We cannot put every detail in the Charter. If we did every detail changed in the future would have to be by a charter amendment."

Whatever force Mr. Lehmann's criticism may have respecting the particular provision under discussion, the reason of it applies generally to charters and all other constitutions which are designed to be enduring instruments of government.

A charter which goes too much into detail will obstruct progress. It should lay down principles to control, generally, all legislation and administrative action, but it should not contain provisions which will operate as a bar to the free exercise of discretion by legislative or executive within the limits of the principles laid down.

We have learned by bitter experience that a constitution short as that of the United States, which embodies very few details, may contain limitations which too often check the most earnest endeavor to improve conditions, and are made a strong wall behind which special interests work their schemes unmolested. How much worse would it be if power to legislate on momentary needs were withdrawn from Congress and the State Legislature.

The Charter is expected to last 30 or 40 years. During that time economic and social conditions will undergo great changes, and there should be power in the Assembly to respond to these conditions as they alter, and meet every need as it arises. We ought not to legislate in 1909 for 1915 or 1920. Who knows what the conditions will be in those years?

The American Federation of Labor regards the Steel Trust as an enemy, and rightly enough, too. The Federation can't tell at what instant the Trust may decide to absorb it as the final step in perfecting its ultimate monopoly.

The Taft administration is anxious to make a record in the sugar fraud cases. It has ample use for any record of that kind it can make.

Some local independent spirits are promulgating bank reforms without even a thought of consulting Senator Aldrich.

If Johndee hasn't quit struggling, it's a toss-up between him and the Sugar Trust for the last dollar.

Is it true that we must beware of "model mines?" They are not making a good record.

LETTERS FROM THE PEOPLE.

Dangerous Dogs.

To the Editor of the Post-Dispatch.

The account given in a morning paper, in which it was stated that a small boy was terribly mangled by bulldogs in the southern part of our city calls attention to the fact that the law calling for the muzzling of dogs that are running about loose is not enforced. Why should this be? I myself do not pass one of these ferocious-looking animals but what chills pass all over me. In the name of the people I urgently ask you to call upon the Chief of Police publicly to enforce this dormant law and see that the people are not jeopardized daily as they now are, and that all dogs running about loose are made to be muzzled. C. WM. DWYER.

Let Retailers Organize.

To the Editor of the Post-Dispatch.

Why don't the retail dealers of St. Louis band together and form a retail dealers' benevolent association, where they could be of mutual help to one another? I think an organization of this kind, where they could make loans without interest, and a reasonable length of time to pay it in, to dealers who are pushed for money would save many a poor dealer from the hands of the loan shark. M. CARROL.

An Appreciation.

To the Editor of the Post-Dispatch.

At the regular weekly meeting of the board of directors of our association, Monday, Nov. 8, 1909, special mention was made of your most excellent editorial, "Are They Supraconstitutional?" and the reading of same was listened to with close attention, and I am instructed, as per action, "to extend the thanks and high appreciation of our association to you for this 'editorial gem' and assure you that, in our opinion, you have given evidence and proof" that the public should at all times be given the news of the day in its true light, regardless of the private or public standing of the individual whose actions have made said news of sufficient moment to be of interest to the public, and your comments on the apparent disregard of the prime principle of Americanism as covered in the Constitution, relative to freedom of press and speech, are clear and concise and beyond an impartial doubt sustains the dissension from the majority opinion of the Court of Appeals in the decree in the Gompers-Mitchell-Morrison case.

It is certainly a rare thing for a newspaper to give equal credit to all men in their various vocations for sincere effort and due regard for the maintenance of the constitutional laws of our "Land of the Free and Home of the Brave" and your digression from the stereotyped rule has surely met the approval of the members of the Musicians' Mutual Benefit Association, Local No. 2, American Federation of Musicians.

Again thanking you, we remain, very truly yours,
M. M. B. A., LOCAL NO. 2.
D. K. HOWELL, Recording Secretary.

The Suffragette Point of View.

To the Editor of the Post-Dispatch.

Last night the Irishmen of St. Louis raised $3000 to help secure home rule for Ireland. Mr. O'Connor says: "I do not believe any man who forgets his cradle land is a good American citizen."

Is a man, then, a good citizen when he forgets his human mother, who has borne him and reared him, and loved him to the end? Is it the mark of filial respect and gratitude to refuse to grant her the rights he holds priceless for himself?

How much "home rule," or any phase of it, have the Irish women of St. Louis? What Irishman has ever donated one cent to help secure it for her? When has he ever lifted up his voice or pen in her behalf? Has he arranged meetings in order to bring this outrage before the public? Has he ever sought to secure prominent speakers from abroad? Has he ever opened his lips in cheers at the mention of "Freedom for women"? The English suffragette is fighting, body and mind, and soul, for the very same freedom for which Ireland fights today. When has an Irishman aided her, or even said to the world, "Her battle and my battle are one and the same"?

Why should St. Louis men send sums abroad to help men they never saw (who already have nearly complete self-government), when their own countrywomen in Missouri have no suffrage rights of any kind or sort? Why berate England for not giving absolute home rule to Irishmen when those same Irishmen deny the smallest fraction of it to their own wives and daughters? Are they not tarred with the same stick of selfishness?

Freedom is one thing, and one thing only, no matter how it may be disguised by race or sex or creed or form of government. No man really values liberty, understands it or is worthy to possess it when he refuses to allow others to secure it, too.

LULU MacCLURE CLARKE.

Destroy Vicious Dogs.

To the Editor of the Post-Dispatch.

For the second time within three months two small boys in this city have been maimed by vicious bulldogs. This, to my mind, shows very plaintly that people who own animals of this kind are not doing their duty toward humanity by keeping their animals tied or muzzled. I do not know whether there is a law or ordinance which governs cases of this kind, but it does seem to me that if there is not such a law, that one should be put on the statute books at the earliest possible moment. If there is such a law in existence, the police force of the city of St. Louis should be made to enforce the law. J. W. BEALL.

Is Capital Punishment Desirable?

To the Editor of the Post-Dispatch.

Your cartoon and editorial today on "The Real Cause"—of mob law—emphasize the timeliness of discussing the subject, "Should Capital Punishment Be Abolished?" The writer has firm convictions on the negative which have led to tilts with friends who espouse the affirmative side. Now, I invite the people to voice their sentiments pro and contra in the Post-Dispatch, reserving for myself a word later on. C. J. D.

THE WILDEST.

News Item.—Buffalo Jones of Arizona will go to Africa to rope one each of all the dangerous wild animals.

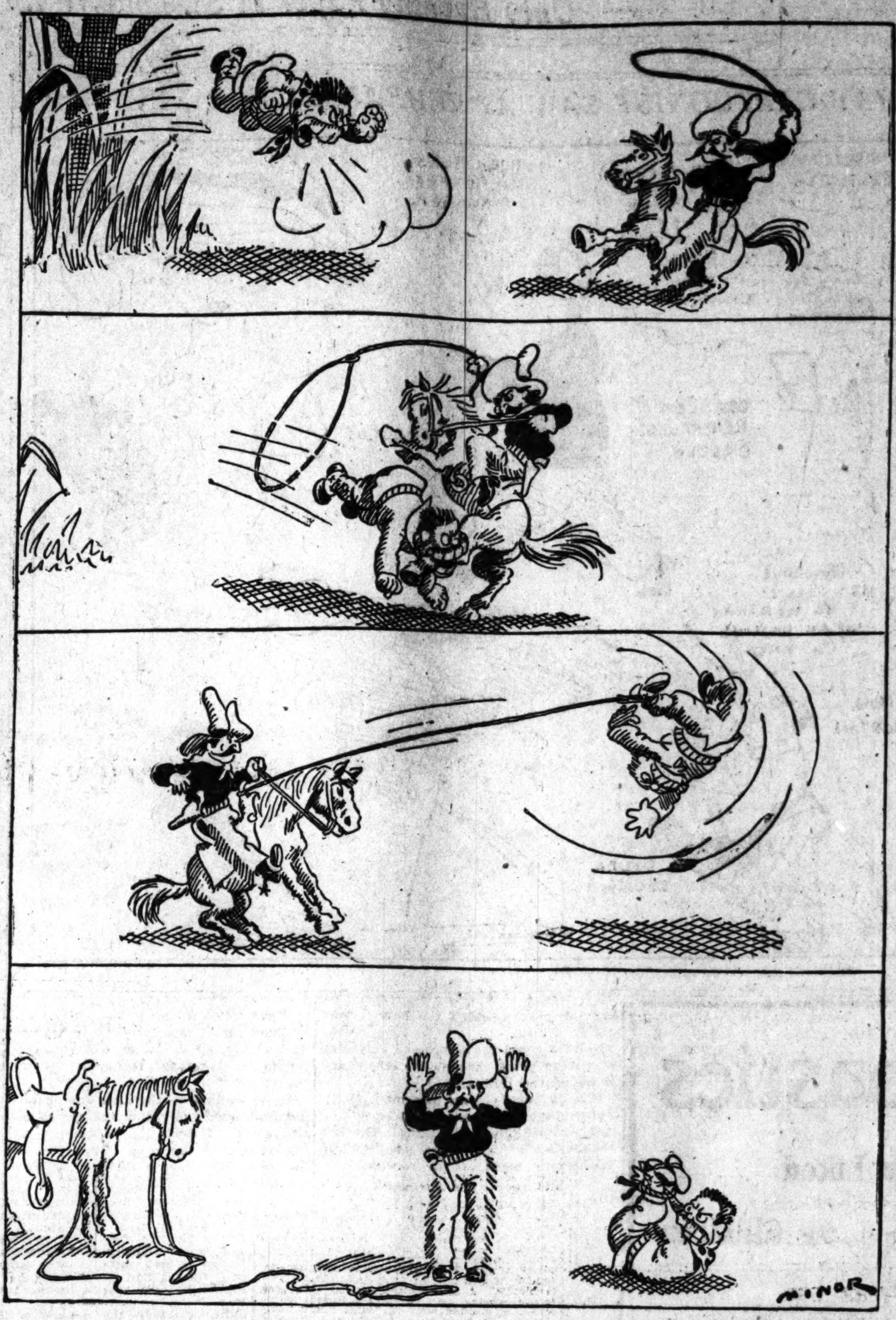

CRANBERRY SAUCE.

From the New York World.

With this year's cranberry crop estimated at 4,700,000 bushels, exclusive of the large production of Cape Cod, making a crop nearly twice as large as that of last year, the State Department has sought to find out the possibilities of Europe as a market for the surplus. Unfavorable reports have been received from consuls in England, France and Germany.

In London the demand for cranberries is confined almost exclusively to the American colony. Many years ago Sir Joseph Banks cultivated the berry in England, and at one time Lincolnshire and Norfolk supplied all that England needed for tarts, pies and an acid summer beverage that had some popularity there. Nowadays, outside of the American berries, confessedly the best, England imports berries from Sweden and Russia.

The French are reported to regard the eating of cranberry sauce with fowl or game as "a mild form of barbarism." And yet the cranberry was a "sacred plant" with the Druids, who gave both government and religion to Gaul 2000 years ago. However, France was not then the leader in creating fashions for the inner or the outer man.

The German people are more appreciative, but their Government has prevented them from indulging in "a mild form of barbarism" by exacting a tariff duty of $1.19 on each 200 pounds, whereas the fruits of other countries are admitted free.

So long as Europe has failed to rise to its opportunity the American consumer may be able to get his cranberries cheaper.

MAGAZINES AND AXLE GREASE.

From the Chicago Journal.

Almost without exception the magazines and periodicals of this country are publishing attacks on newspapers, belittling their influence, their accuracy and their motives.

This is not surprising. Magazine makers have long been envious of the commanding position American journalists have ever occupied in national affairs. Our great editors, Benjamin Franklin, Thurlow Weed, Horace Greeley, Charles A. Dana, Wilbur F. Story and Joseph Medill, who have passed to their rewards, and Joseph Pulitzer, James Gordon Bennett, Clark Howell, Henry Watterson and scores who yet remain, are classed among the world's real statesmen. They are beyond the reach of calumny and envy. Their names are known throughout the republic and the world. Their fame is secure.

Nobody knows who edits the magazines. Nobody cares. They are merely money-making things, without personality, without conscience, without soul. Most of them are adjuncts of big printing houses that also issue school books, and filch dishonest pennies from the pockets of half-starved children.

TOO UNEVEN.

From the Cleveland Plain Dealer.

A Cleveland mother sent this somewhat satirical note to the teacher of her small son:

"Pardon me for calling your attention to the fact that you have pulled Johnnie's right ear until it is getting longer than the other. Please pull his left ear for a while and oblige his mother."

JUST A MINUTE.

Written for the Post-Dispatch by Clark McAdams.

PAN-IK-PAH TESTIFIES.

WHAT is your name?

Pan-ik-pah.

Where do you live?

At Anoratok.

What is your occupation?

I am the head man of the Eskimo community at that place.

Do you know Commander Peary?

Yes.

Do you know Dr. Cook?

Yes.

Are you familiar with the controversy between them?

Yes.

Do you know the Eskimos who went with Peary?

Yes.

Do you know those who went with Cook?

Yes.

Did you or any of your people ever hear one of them say that either of these explorers had not reached the pole?

If we had, we would have killed him.

Why?

I will explain: Almost every Spring a ship comes from the South. It brings Peary, or Cook, or some other Pole hunter. He comes ashore and says to me, "Pan-ik-pah, I want all the best men in your tribe and all the best dogs." I say, "We have no time to hunt the Pole this year. We need our best men and our best dogs for the fishing and hunting that shall keep us alive next Winter." He says, "Have your best men and your best dogs ready for me in 36 hours, or I will shoot up the town with the ship." That settles it. He gets the men, and he gets the dogs, and about seventy-two hours after the ship comes in the weeping community of Anoratok witnesses the departure north of all its good hunters, all its good fishermen, all its good dogs, and everybody and everything that stands between Anoratok and starvation. For instance, Peary several times took with him my own boy, I-took-a-shoo. I am an old man. I am not fleet in the chase. I cannot slay the polar bear; but the young man, I-took-a-shoo, can do these things, and for me to stand in the door of my igloo and watch Peary leading him away in the Spring is exactly like witnessing the departure of ten or twelve tons of blubber, two or three tons of bear-meat, and about four bales of furs. This has been going on for years. Sometimes the good men come back; sometimes they do not. The good dogs we never see again. The effect upon our community has been terrible. We have left scarcely anything but poor hunters and scrub dogs. The vitality of our people has been exhausted in the fight for the Pole. We cannot raise men and dogs up there as fast as you can raise funds and explorers down here. When Peary left us two years ago he gave us a terrible tongue-lashing. He said to us, "You haven't a dog left here strong enough to pull a man, or a man strong enough to make a dog pull him if it could." Now, I will tell you what we did. When Cook and Peary both returned this year claiming to have gone to the Pole, we all thanked God and asked Him not to let any of our people tell the truth about it if either or both of them were lying. We want a rest. We want to raise some more good men and some good dogs. We don't want to look for the Pole any more.

That is all, Pan-ik-pah. We will not call any more Eskimo witnesses.

NOTES AND QUERIES.

Answers to Questions From Readers of the Post-Dispatch.

Write but one question. No bets decided. Business addresses not given. Legal questions must be simple. Address "Answers," Post-Dispatch, using postal cards when convenient.

Z. B. Q.—Phone the company.

H. C.—Estimated population of St. Louis, 704,593; Missouri, 3,575,[illegible].

STOCKHOLDER.—We do not advise in regard to buying or selling.

LONG.—For the large [illegible] surgeon. But you ought to be proud of it.

R. B.—Rays played at the American recently. Will not return until next season.

MR. G. A.—Stationery is an appropriate Christmas present for a young woman.

J. L. B.—Try Public Library for wireless telegraphy books or magazine articles.

X. Y. Z. K.—For dry hair oil (castor, cocoanut or olive) rubbed into scalp nightly.

ELMER.—There is now no Indian Territory, the territory being now a part of Oklahoma.

R. B. E. K.—Private detectives are not licensed by the city. They cannot make arrests.

COHIN.—Waterproof compounds and waterproof paint are used to make cement blocks waterproof.

B. E. C.—Mrs. E. de Ruelle has kindly sent "He Never Blames the Booze" to the Answers Department for you.

CHAS.—The Post-Dispatch has in daily use a few less than 200 wagons and carts. This includes carts which are the property of the carriers.

BIG FEET.—You could reduce the size of your feet by painful and deforming pressure, to which, having a good understanding, you will never resort.

L. P. K.—Under certain circumstances "corporation stocks" may be garnished and such proceedings brought at time suit for account is instituted.

R. S.—Fill hard palms every night with mutton tallow. Melt and strain into small cup; when cool it makes a half ball easy to use; warm a little and rub it between the palms.

STENOGRAPHER.—For red hands the following is said to be an excellent formula: Honey, 1 ounce; juice of 1 lemon, almond oil, 1 ounce; yolk of 1 egg; should be well mixed. (Look to your diet.)

E. E. C.—(Fraternal Society). We are unable to say what effect the suspension would have on your policy. Consult by-laws of supreme lodge, which would govern the case, no State law being applicable in the matter.

ANXIOUS.—"Why is the bow in the ribbon around men's hats worn on the left side?" Because the fringe end of the bow always indicates the back of the hat and keeps the wearer from putting it on wrong end foremost.

LANGDIN.—Potatoes, rice, oatmeal, peas, beans, macaroni, milk, cream, butter, salads (with oil), sugar, etc., have been recommended as fattening foods. Sleep long and don't worry. Pure air and moderate exercise are important.

SKINNY.—General activity of the skin is necessary to gain flesh. Probably the warm bath is better than the cold. Different constitutions seem to be differently affected. [illegible]ly bathing is not likely to fatten very much. Be thankful that you are not fat.

MRS. J. E. R.—Unfermented grape wine: Put one quart of fresh stemmed grapes in a gallon jug with one quart of granulated sugar. Pour in enough boiling water to fill the jug and seal at once. Let it stand three months. Use less sugar for sweet varieties of grapes.

MR. HARDUP.—Before or after attending pharmacy school one must have three years' experience in drug store. Course in pharmacy, two years; tuition, $100 a year. After four years' course in college no examination is required. We know of no free college.

GRACE.—To dry mushrooms take perfectly fresh mushrooms, place on plates covered with clean white paper and set in a slow oven to dry. When thoroughly dried, tie in close paper bags and hang in a cool, dry place. When ready to use put into cold stock or gravy and heat gradually.

C. B. R.—Beer soup: Boil thoroughly in 1 gallon beer ½ pound lean, tender beef; add ½ dozen eggs, beating them well while adding; 7 ounces butter, quarter ounce ginger, quarter ounce black pepper, quarter ounce red pepper, two to three tablespoons vinegar, the juice of one lemon. Sugar to taste.

H. E. N.—Ink stains (any fabric): Place stain over steam and apply salt and lemon juice. Milk clears away ink in a fabric if only the spatter is dipped at once while wet and moist; old spots will yield to prolonged soaking in buttermilk. Washing soda and water may sometimes be made to take the place of buttermilk.

J. McG.—To broaden shoulders: Stand facing wall and about 18 inches from it. Place palms of both hands against wall, lean forward slowly without moving the feet until the chest touches the wall; resume first position, and repeat the movement. Do this about three minutes morning and evening. Always sit and stand erect. Practice deep breathing.

MISS HOMELY.—The best you can do to be good looking is to have a good disposition, simple diet with sufficient exercise in pure air, and wear what is becoming to you. Have a beautiful soul. Without that, the most beautiful woman becomes tiresome. Any girl is fortunate in being homely. It is the pretty girl who gets into trouble and makes trouble for others.

F. H.—Mica if a good article brings $600 a ton as it comes from the mines. It is often used in thin transparent plates for spectacles to protect the eyes, instead of glass in places exposed to heat and in Russia even for windows. Combined with varnish it is used to make a glittering coating for wall paper. It is also used in preparing a covering for roofs and as a packing lubricant for machinery.

A. W.—Get application blank from secretary of Board of Police Commissioners. New policeman must have resided in the city four consecutive years and have been a qualified voter three years. Age, 24 to 34; height, not less than 5 feet 9; weight not less than 150 pounds; physical proportions must be good; must read and write English understandingly, and must have signature of 10 citizens to his application. Must pass physical examination.

MISS LOVELY.—Don't try to make him love you. He may be a [illegible] way. Betty Vincent tells girls to avoid an appearance of too great eagerness and forwardness in dealing with men. "Don't be forward on the convenient plea that he is too shy to express himself. Be sure he will let you his mind as soon as he knows himself. Until he does don't worry. Never let him forget there are others, even after you have admitted you prefer him. Be good-humored and fresh and pretty and not in too much of a hurry and you stand a good chance to win."

F. C. L.—"Mrs. Lincoln's mince meat" was published Sept. [illegible]. We have never seen her pumpkin pie recipe. This, which you will find in the White House Cook Book, may possibly have been used by Mrs. Lincoln: For three pies: 1 quart milk, 3 cups boiled and strained pumpkin, 1½ cups sugar, ½ cup molasses, beaten yolks and whites of 4 eggs, beaten separately, a little salt, 1 tablespoon each of ginger and cinnamon. Beat all together and bake with an under crust.

M.—Submarine mines are [illegible] defense across the mouth of [illegible] or before a bay or strait [illegible] tional law [illegible] them. (Say [illegible])

THE WIDOW SAYS

We Should Sympathize With Affinities and Congratulate Neglected Wives.

Written for the Post Dispatch

By HELEN ROWLAND.

"WHY is it," sighed the Widow, putting down her opera glass as the curtain fell on the second act, "that in novels and plays the 'neglected wife' is always a 'simple, severe looking woman in a pincenez and bombazine, who wears her hair in a bun, while the 'other woman' is invariably a fluffety-ruffety, piquant, painted, fascinating person?"

HELEN ROWLAND

"Well," inquired the Bachelor, "don't they—er—come that way in real life? Isn't it always the piquant, painted person with butter colored hair and a Doucet figure who filches the husband away"—

"Not in any of the cases I have known," interrupted the Widow. "It has usually been the empty headed, curled, massaged creature who has lost her husband to some smart, plain little thing who knew how to manage him better than his wife did. Many a woman has banted and planted and suffered the tortures of the Inquisition in excruciating corsets trying to keep the affections of a man who finally deserted her in order to marry a red-headed trained nurse with a figure like a calling card."

"Which goes to show," remarked the Bachelor virtuously, "that it is beauties of the soul which really allures us"—

"Nonsense!" exclaimed the Widow. "It's the beauties of the face and figure that 'allure' you, but it's what's inside a woman's head and not what's on the outside that KEEPS you. Her personal appearance may count in the love chase, but it has nothing on earth to do with holding a man after she has caught him. Even Venus was a 'neglected wife,' you remember.

"Oh, well," protested the Bachelor cheerfully, "she didn't seem to mind it."

"Of course not," agreed the Widow. "That's another mistake that the playwrights and novelists are always making. Why do they invariably represent the 'deserted wife' as 'the weaker vessel,' filled with tears over her loss? It never seems to occur to them that possibly, after a few years with the average man, it might be a comfort to be 'neglected.'"

"What!" The Bachelor dropped his program.

"And why," continued the Widow determinedly, "do they paint the 'other woman' as a vampire and a demon and a home breaker, when as a matter of fact she may be doing an act of charity in taking that kind of a man off his wife's hands?"

"W-what kind of a man?" demanded the Bachelor weakly.

"The kind that flirts with other women," explained the Widow; "the 'erring husband' kind, the fascinating, brilliant, erratic, IMPOSSIBLE kind. Heaven knows that any woman who has lived with an ORDINARY man for 10 years, and kept him in collar buttons, and put his feet in mustard and hot water, and listened to his 'symptoms,' and catered to his appetite, and hunted for his shirts, is quite ready to pass along her job to anybody who will take it. But the woman who has lived with an Adonis or a genius or an artist or a flirt—who has subsisted on tantrums and inspiration and ideals for the same length of time—isn't going to rise and interfere with any other woman who will take him off her hands! That's why most divorce cases go uncontested nowadays. By the time one party to a marriage wants a divorce, the other one is too worn out to fight for the privilege of—of just going on that way."

"Gracious!" exclaimed the Bachelor. "You ARE optimistic. But have you NO sympathy for the 'neglected wife?'"

"Not the least bit!" retorted the Widow. "Nothing but congratulations! All my sympathies are with the 'affinity' who gets the leavings."

"With the 'vampire!'" cried the Bachelor in a shocked tone.

"She's not a 'vampire,'" corrected the Widow. "She's a DELIVERING ANGEL!"

"Gee, I Wish I Had a Girl."

Drawn for the Post-Dispatch By A. P. CARMICHAEL.

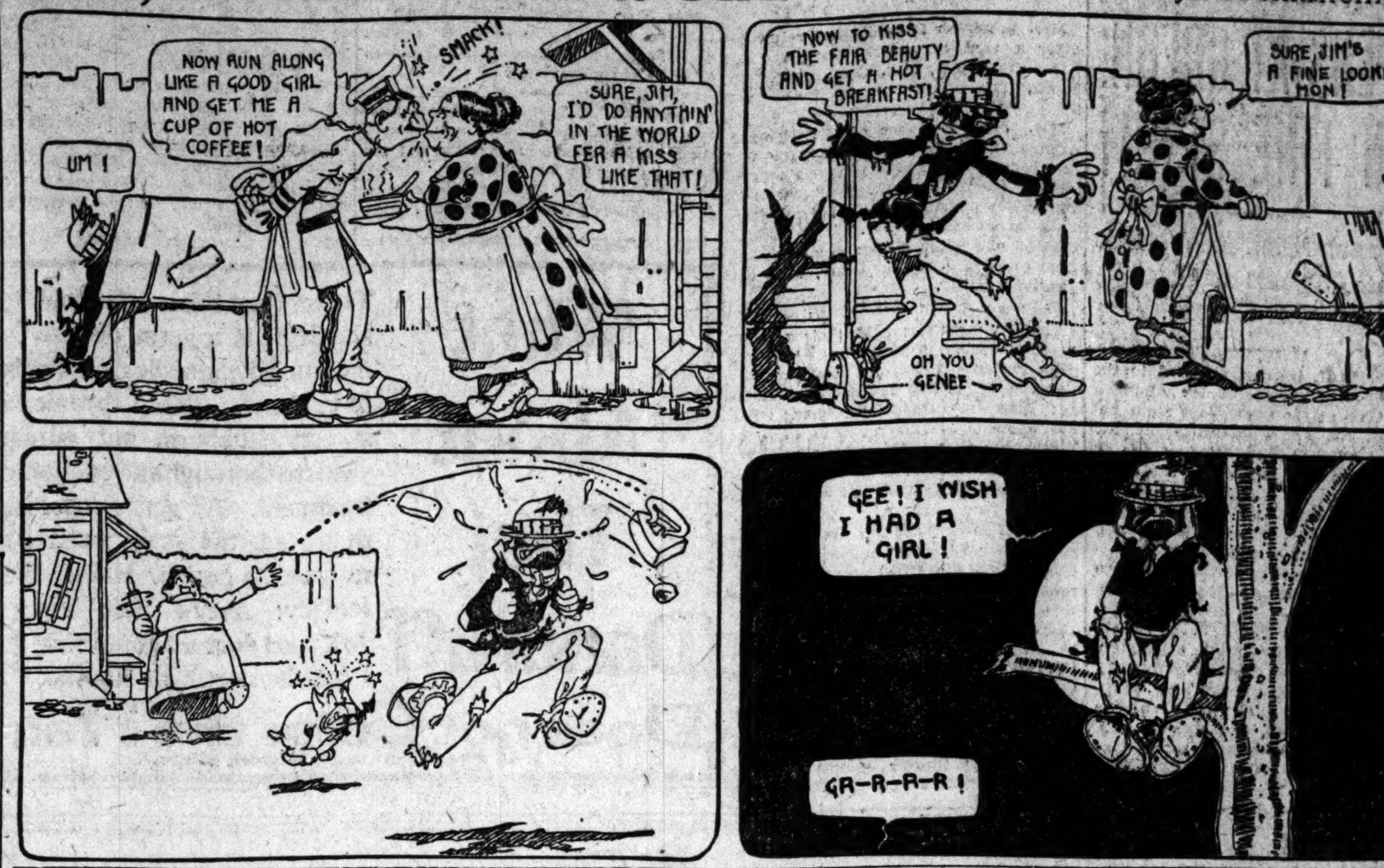

IMMODESTY IN DRESS.

Advice to Young People on Conduct, Courtship and Matrimony From the Post-Dispatch Expert.

By BETTY VINCENT.

IT is scarcely within my province to tell the young girls who write to me for advice on affairs of the heart how to dress. This morning, however, I cannot resist a hint or two on this subject. After all, a woman's clothes, and her manner of wearing them, are fairly accurate indications of her heart and character.

It is against immodesty and lack of breeding in dress that I wish to make my little protest. The idea came to me as I read a short note from a young girl which contained these sentences: "Almost every time I go in the street some man either speaks to me or tries to flirt with me. I do not like it, but what can I do?"

Now, I do not say that in this case I am right, but the chances are, in many cases, when a girl continuously experiences these annoyances, there is something in her dress or manner that suggests to the "corner loafer" that his attentions will not be resented. In these days of the frequent use of cosmetics, sometimes quite sweet and innocent young girls are to be seen with paint and powder smeared all over the fine fresh coloring matter bestowed upon them. They do not realize the unwelcome attention they attract. Nor do the men who see them realize such attentions are not welcome. Try and remember that shams in dress are, to the masculine mind, at least, a sort of indication of shams of the heart. Be straightforward—tell the truth about yourself. Do not let the lies slip over your lips or cling to them in nasty red paint.

Two Sweethearts.

R. C. B. writes: "I have had a misunderstanding with a young man I like very much. I met him and he would not speak to me, but I heard through a friend he expected me to speak first. A second young man who loves me insists he will never marry anyone else, although I have told him repeatedly I only like him 'as a friend.' Shall I speak to the first young man and what shall I do about the second?"

Do not recognize the second young man and leave him alone. If you have told him you care for him only as a friend that is the best you can do. If you like the young man with whom you have quarreled, by all means speak to him first. It will not lower your dignity, but on the contrary you will exhibit your superior intelligence.

AFTER the dentist has repaired the damage your teeth have suffered through neglect, the daily use of

Dr. Lyon's PERFECT Tooth Powder

will cleanse, preserve and beautify them, without injury, and impart purity and fragrance to the breath.

WHAT TO EAT AND WHY

Simple Rules for Your Everyday Diet.

Written for the Post-Dispatch

By ELEANOR M. GREENWAY.

NO. 5—THE EGG.

THE egg is very nearly a complete and perfect food.

The young chicken finds the egg is all it needs to attain its perfect growth upon when it steps out of its shell a new animal ready to begin its life.

Since it is so nearly a perfect food and so easily transformed into animal tissue, let us see what it is made of and compare it with milk and meat.

An egg, without shell, contains as foodstuff nearly 74 per cent water, 13 per cent nitrogenous material, 13 per cent fat; it also contains some sulphur and phosphorus.

Beef (compared with eggs) contains 41 per cent water, 20 per cent nitrogenous material and 5 per cent fat.

Eggs, however rich they are accorded to be in nutrition, are not sufficient food in themselves; but, as they contain the right proportion for body building, they are a most valuable food for children that are growing and for those who cannot endure a heavy meat diet, being fairly rich in fat and proteid (the white of the egg, or albumen, being the proteid, while the yolk is the fat).

Egg also contains sulphur. It is this element in the egg which stains a silver spoon and which gives off such a rank smell when eggs are too old.

Experiments with the cooking of eggs have proved that while the method of cooking has some effect on the length of time for digestion, the value is all the same.

Eggs taken raw are easiest of digestion.

Those boiled from three to five minutes digest easily, while a fried egg takes four hours to digest. For those who lead a sedentary life more eggs and less meat is advised.

The great question today is not how to get food enough, but how to choose from the great variety offered that which will make us efficient, and, what is even of greater importance, how to avoid those tempting things that lessen efficiency.

The ideal in health is to obtain complete nutrition. Over-nutrition, as well as under-nutrition, weakens the body.

The next article will deal with water.

The Contrast.

FOLKS takes notice by night an' day:
I de blackes' pusson on de Great White Way!
"Dar's nuttin' lak' contrast"—dat what dey say:
"He de blackes' pusson on de Great White Way!"

Oh, dey say dat word
Down de Great White Line:
"So midnight black
Dat his face des shine!"

Dat's de way fer ter be by day an' night:
Ef you black, be black—ef you white, be white!
So I takes my pride fum day ter day
Es de blackes' pusson on de Great White Way!

Oh, dey say dat word
Down de Great White Line:
"So midnight black
Dat his face des shine!"

—F. L. S., in Atlanta Constitution.

CASTORIA

The Kind You Have Always Bought has borne the signature of Chas. H. Fletcher, and has been made under his personal supervision for over 30 years. Allow no one to deceive you in this. Counterfeits, Imitations and "Just-as-good" are but Experiments, and endanger the health of Children—Experience against Experiment.

What is CASTORIA

Castoria is a harmless substitute for Castor Oil, Paregoric, Drops and Soothing Syrups. It is Pleasant. It contains neither Opium, Morphine nor other Narcotic substance. Its age is its guarantee. It destroys Worms and allays Feverishness. It cures Diarrhœa and Wind Colic. It relieves Teething Troubles, cures Constipation and Flatulency. It assimilates the Food, regulates the Stomach and Bowels, giving healthy and natural sleep. The Children's Panacea—The Mother's Friend.

The Kind You Have Always Bought

Bears the Signature of

Chas. H. Fletcher.

In Use For Over 30 Years.

THE CENTAUR COMPANY, 77 MURRAY STREET, NEW YORK CITY.

THE MAN IN LOWER TEN

By MARY ROBERTS RINEHART, Author of "The Circular Staircase." (Copyright, 1909, Bobbs-Merrill Co.)

SYNOPSIS OF PRECEDING CHAPTERS.

Lawrence (Lollie) Blakely of Blakely & McKnight tells the story. He goes to Pittsburg to take the deposition of Millionaire John Gilmore, whose name has been forged to four notes by Bronson. Gilmore is ill and cannot go to Washington for trial. McKnight is interested in Gilmore's granddaughter, Allison West, whose father was a "rapscallion" and a friend of the forger Bronson. Blakely is told someone was in a vacant house adjoining his home, who watched his disposition of the forged notes, and he changed them from his coat to his bag. During the night his coat is stolen from his berth. On the return trip he buys lower 10 in the Pullman and lower 11 for a woman whom he does not know, but who speaks to him while he is at the Pullman window. He finds lower 10 is already occupied and is changed to lower 9. Being nervous he goes out to the vestibule clad only in his pajamas and bathrobe. He sees a woman, with bronze hair. She flees from him with an extraordinary expression of horror on her face. He finds fragments of a telegram "—ower ten; car seve—." Seven is the number of his car. By mistake he sleeps in berth No. 7, and in the morning finds that his bag and clothes are missing from No. 9, while the clothes left by some man in No. 7 do not fit him. In the pockets are a gun metal cigarette case, cards bearing the name of Henry Pinckney Sullivan, and other articles. In the midst of Blakely's excitement over this discovery he meets in the aisle a "young woman in blue with an unforgettable face," whom he thinks he has seen elsewhere. The porter tries to arouse the man in lower 10, but finds that he is dead, stabbed through the heart. A card with the name Simon Harrington, is found on him. Under the pillow of No. 7 an irrepressible amateur detective finds a narrow steel dirk. The pillow is bloody. A small black satchel belonging to the missing man contains a Russia leather wallet marked with the name Simon Harrington. In it is found money and three or four inches of fine gold chain, stained with blood. Blakely is practically accused of the murder when the train is wrecked. When Blakely recovers from unconsciousness the girl in blue is bending over him. His hand and wrist are broken. He and the girl leave the wreck and he learns that she is Allison West, Gilmore's granddaughter and Richey McKnight's flame. They stop at an empty farm house and have breakfast. Something happens there which Blakely does not understand. Miss West is plainly very much agitated. Blakely puts her gold purse in his pocket for safekeeping. While confined to bed in his home Blakely learns that lights have been seen in the empty house next door and that some person or persons there has been watching his house. His doctor tells of operating on one of the wreck victims whose skull was crushed. She had a wealth of bronze hair, he says. Blakely almost captures a woman in the house next door to his home. He goes to a moving picture show with McKnight and sees a picture of the wrecked train taken two miles before the wreck. A man is leaping from the Pullman step.

CHAPTER XVI.

The Shadow of a Girl.

CERTAIN things about the dinner at the Dallas house will always be obscure to me. Dallas was something in the Fish Commission, and I remember his reeling off fish eggs in billions while we ate our caviar. He had some particular stunt he had been urging the Government to for years—something about forbidding the establishment of mills and factories on river banks—it seems they kill the fish, either the smoke, or the noise, or something they pour into the water.

Mrs. Dallas was there, I think. Of course, I suppose she must have been; and there was a woman in yellow; I took her in to dinner, and I remember she loosened my clams for me so I could get them. But the only real person at the table was a girl across in white, a sublimated young woman who was as brilliant as I was stupid, who never by any chance looked directly at me, and who appeared and disappeared across the candles and orchids in a sort of halo of radiance.

When the dinner had progressed from salmon to roast, and the conversation had done the same thing—from fish to scandal—the yellow gown turned to me.

"We have been awfully good, haven't we, Mr. Blakeley?" she asked. "Although I am crazy to hear, I have not said 'wreck' once. I'm sure you must feel like the survivor of Waterloo, or something of the sort."

"If you want me to tell you about the wreck," I said, glancing across the table, "I'm sorry to be disappointing, but I don't remember anything."

"You are fortunate to be able to forget it." It was the first word Miss West had spoken directly to me, and it went to my head.

"There are some things I have not forgotten," I said, over the candles. "I recall coming to myself some time after, and that a girl, a beautiful girl"—

"Ah!" said the lady in yellow, leaning forward breathlessly. Miss West was staring at me coldly, but, once started, I had to stumble on.

"That a girl was trying to rouse me, and that she told me I had been on fire twice already." A shudder went around the table.

"But surely that isn't the end of the story," Mrs. Dallas put in, aggrievedly. "Why, that's the most tantalizing thing I ever heard."

"I'm afraid that's all," I said. "She went her way and I went mine. If she recalls me at all, she probably thinks of me as a weak-kneed individual, who faints like a woman when everything is over."

"What did I tell you?" Mrs. Dallas asserted triumphantly. "He fainted, did you hear? when everything was over! He hasn't begun to tell it."

I would have given a lot by that time if I had not mentioned the girl. But McKnight took it up there and carried it on.

"Blakeley is a regular geyser," he said. "He never spouts until he reaches the boiling point. And by that same token, although he hasn't said much about the lady of the wreck, I think he is crazy about her. In fact, I am sure of it. He thinks he has locked his secret in the caves of his soul, but I call you to witness that he has it nailed to his face. Look at him!"

I squirmed miserably and tried to avoid the startled eyes of the girl across the table. I wanted to choke McKnight and murder the rest of the party.

"It isn't fair," I said as coolly as I could. "I have my fingers crossed; you are five against one."

"And to think that there was a murder on that very train," broke in the lady in yellow. "It was a perfect crescendo of horrors, wasn't it? And what became of the murdered man, Mr. Blakeley?"

McKnight had the sense to jump into the conversation and save my reply.

"They say good Pittsburgers go to Atlantic City when they die," he said. "So—we are reasonably certain the gentleman did not go to the seashore."

The meal was over at last, and once in the drawing room it was clear we hung heavy on the hostess' hands. "It is so hard to get people for bridge in September," she wailed. "There is absolutely nobody in town. Six is a dreadful number."

"It's a good poker number," her husband suggested.

The matter settled itself, however. I was hopeless, save as a dummy; Miss West said it was too hot for cards, and went out on a balcony that overlooked the Mall. With obvious relief Mrs. Dallas had the card table brought, and—I was face to face with the minute I had dreaded and hoped for for a week.

Now it had come, it was more difficult than I had anticipated. I do not know if there was a moon, but there was the urban substitute for it—the arc light. It threw the shadow of the balcony railing in long black bars against her white gown, and as it swung sometimes her face was in the light. I drew a chair close, so that I could watch her.

"Do you know," I said, when she made no effort at speech, "that you are a much more formidable person tonight, in that gown, than you were the last time I saw you?"

The light swung on her face; she was smiling faintly.

"The hat with the green ribbons!" she said. "I must take it back; I had almost forgotten."

"I have not forgotten—anything." I pulled myself up short. This was hardly loyalty to Richey. His voice came through the window just then, and perhaps I was wrong, but I thought she raised her head to listen.

"Look at this hand," he was saying. "Regular pianola; you could play it with your feet."

"He's a dear, isn't he?" Alison said unexpectedly. "No matter how depressed and down-hearted I am, I always cheer up when I see Richey."

"He's more than that," I returned warmly. "He is the most honorable fellow I know. If he wasn't so much that way, he would have a career before him. He wanted to put on the doors of our offices, Blakeley & McKnight, P. B. H., which is Poor But Honest."

From my comparative poverty to the wealth of the girl beside me was a single mental leap. From that wealth to the grandfather who was responsible for it was another.

"I wonder if you know that I had been to Pittsburg to see your grandfather When I met you?" I said.

"You!" She was surprised.

"Yes. And you remember the alligator bag that I told you was exchanged for the one you cut off my arm?" She nodded expectantly. "Well, in that valise were the forged Andy Bronson notes, and Mr. Gilmore's deposition that they were forged."

She was on her feet in an instant. "In that bag!" she cried. "Oh, why didn't you tell me that before?" Oh, it's so ridiculous, so—so hopeless. Why, I could"—

She stopped suddenly and sat down again. "I do not know that I am sorry, after all," she said, after a pause. "Mr Bronson was a friend of my father's. I—I suppose it was a bad thing for you, losing the papers?"

"Well, it was not a good thing," I conceded. "While we are on the subject of losing things, do you remember—do you know that I still have your gold purse?"

She did not reply at once. The shadow of a column was over her face, but I guessed that she was staring at me.

"You have it!" She almost whispered.

"I picked it up in the street car," I said, with a cheerfulness I did not feel. "It looks like a very opulent little purse."

Why didn't she speak about the necklace? For just a careless word to make me sane again!

"You!" she repeated, horror-stricken. And then I produced the purse and held it out on my palm.

"I should have sent it to you before, I suppose, but, as you know, I have been laid up since the wreck."

We both saw McKnight at the same moment. He had pulled the curtains aside and was standing looking out at us. The tableau of give and take was unmistakable; the gold purse, her outstretched hand, my own attitude. It was over in a second; then he came out and lounged on the balcony railing.

"They're mad at me in there," he said airily, "so I came out. I suppose the reason they call it bridge is because so many people get cross over it."

The heat broke up the card group soon after, and they all came out for the night breeze. I had no more words alone with Alison.

I went back to the Incubator for the night. We said almost nothing on the way home; there was a constraint between us for the first time that I could remember. It was too early for bed, and so we smoked in the living room and tried to talk of trivial things. After a time even those failed, and we sat silent. It was McKnight who finally broached the subject.

"And so she wasn't at Seal Harbor at all."

"No."

"Do you know where she was, Lollie?"

"Somewhere near Cresson."

"And that was the purse—her purse—with the broken necklace in it?"

"Yes, it was. You understand, don't you, Rich, that, having given her my word, I couldn't tell you?"

"I understand a lot of things," he said, without bitterness.

We sat for some time and smoked. Then Richey got up and stretched himself. "I'm off to bed, old man," he said. "Need any help with that game arm of yours?"

"No, thanks," I returned.

I heard him go into his room and lock the door. It was a bad hour for me. The first shadow between us, and the shadow of a girl, at that.

To be continued in the Post-Dispatch tomorrow.

How to Brown Hair

Mrs. Potter's Walnut-Tint Hair Stain Can Be Applied in a Few Minutes Every Month.

There is a way of staining gray, faded or bleached hair any shade desired, from a beautiful rich brown to almost black, so that it is difficult, if not impossible, for even experts to detect that the hair has been treated in any way.

This preparation has the tremendous advantage over hair-dyes of containing no silver, sulphur, lead or other poisons which invariably cause hair-falling. It has no odor, no oil, no sediment and no grease, and does not rub off on the clothing. It makes the hair grow out fluffy and luxuriant.

A liberal amount as a laboratory trial package of this walnut tint hair-stain, together with a booklet on hair, is sent by Mrs Potter's Hygienic Supply Co., 436 Groton Bldg., Cincinnati, Ohio, in plain, sealed wrapper, if you will send twenty-five cents in stamps or coin, and if it is desired to continue the treatment, full sized packages may be obtained at drug stores for one dollar a package.

It is applied in a few moments with the comb, and it stains nothing but the hair, and stains it evenly from tip to root. It produces any shade desired from a beautiful rich brown to almost black.

One bottle of this walnut-tint hair-stain can last a year.

Mrs. Potter's Walnut-Tint Hair Stain is recommended and for sale in St. Louis by Wolff-Wilson Drug Co., 6th and Washington av.; Raboteau & Co., Broadway and Washington av. and Broadway and Lucas av. and Johnson Bros., Broadway and Franklin av.

A Skin of Beauty Is a Joy Forever.

DR. T. Felix Gouraud's Oriental Cream or Magical Beautifier.

PURIFIES as well as beautifies the skin. No other cosmetic will do it.

Removes Tan, Pimples, Freckles, Moth Patches, Rash, and Skin Diseases, and every blemish on beauty, and defies detection. It has stood the test of 60 years, and is so harmless we taste it to be sure it is properly made. Accept no counterfeit of similar name. Dr. L. A. Sayre said to a lady of the hautton (a patient): "As you ladies will use them, I recommend 'Gouraud's Cream' as the least harmful of all the skin preparations." For sale by all druggists and Fancy Goods Dealers in the United States Canada and Europe.

FERD T. HOPKINS, Prop., 37 Great Jones St., New York

of that dialogue sounded pretty stale to me.

The other man: I should think it would. The play is 302 years old!

Didn't Need It.

Mme. Crapaud: Have you given some fresh water to the goldfish, Anna?

Sa femme de chambre: No, ma'am; they haven't finished what I gave them the other day yet.—Bon Vivant.

The Authority.

THERE was consternation among the young folks of the parish. The "music" for the dancing at the picnic in the glen had gotten into trouble. No one ever considered any other "music" but Joey the Fiddler. He was indispensable, but he was also erratic. In the old country Joey had been a school teacher and a man of considerable learning, but here he had fallen into evil ways. He was over fond of two things—a bottle and an argument. Having become engaged in the latter on this day of the picnic, he broke the former over the head of his opponent and was hauled away to the lock-up. The young people called a hasty meeting and appointed a committee to wait upon Squire Nugent to secure the release of the "music" if possible. The Squire was hearing Joey's case when the committee arrived. The spokesman respectfully explained the absolute necessity of Joey's presence at the picnic that day.

"That's a good soul, Squire; I'ave me go," put in Joey.

The Squire took down a ponderous law book and began, thoughtfully, to turn the pages.

"If you're lookin' for the legal authority coverin' my case, Squire, ye'll find it in Byron," the prisoner suggested.

"Can you quote it?" asked the Magistrate, with a twinkle in his eye.

"Aye! so I can," Joey promptly retorted. "It reads: 'On with the dance; let Joey be unconfined.'"

The Squire adjudged Byron a competent authority and Joey was unconfined.

—The Catholic Standard and Times.

"Antony and Cleopatra."

At the New Theater.

The man who invariably hunts for flaws: It's a good production, but some

Sonnenfeld's

The New Fur Dept. Is Ready

1st Floor

The Sonnenfeld-low-priced policy assures you values that cannot be excelled.

Long Coats of the latest models in all the fashionable skins. Muffs and Scarfs in full array—all the furs and styles that are popular this season.

A Low-Price Long Coat Sale That Will Never Be Forgotten By Those Who Attend This Great Selling Event

Sketched at Sonnenfeld's

This Coat Was sketched in our coat department—third floor—and is one of the fine Broadcloth Coats—lined throughout with satin—we offer in this sale at $14.95

400 Stylish Long Coats

$18.50, $20.00, $22.50 Values, $14.95

500 Smart & Exclusive Coats

$29.50 Values, $32.50 Values, $35.00 Values, $24.75

And the best part of the money-saving news is that THESE are the exact styles, qualities and fabrics t... YOU would select if you were going to pay the regular price and had your choice of the entire stock.

The variety of styles is large and includes the very latest and most approved models for street, dress and motor wear—the very BEST styles that have been brought out this season—in semi and tight fitting effects—and very best cloths and many choice mixtures.

Fine Broadcloths, English Diagonals, fine Cheviots and Imported Covert Cloth.

Important—Nine-tenths of these coats are lined throughout with Skinner or some other guaranteed satin.

Clearance of ALL Our One-Piece Cloth Dresses

Dresses—were $15.00 to $18.75—for	$9.95
Dresses—were $19.75 to $22.50—for	$12.95
Dresses—were $25.00 to $27.50—for	$14.95
Dresses—were $30.00 to $35.00—for	$19.75
Dresses—were $37.50 to $45.00—for	$24.75
Dresses—were $47.50 to $69.00—for	$35.00

Millinery Hour-Sale

FROM 8 TO 12 O'CLOCK

Trimmed Hats

Just for these four hours tomorrow morning, we are going to give you choice of 300 high-class trimmed hats—in Furs, Velvets, Silks, etc.—large and small shapes—newest and best styles of the season—

Actual $5 and $6.00 values for $3.00

FROM 8 TO 12 O'CLOCK

Ostrich Plumes Choice of All.

The greatest plume offer of the season! From 8 to 12 tomorrow morning!! Choice of all French Plumes—all Willow Plumes—all Pompons, Aigrettes and Paradise—choice of all at

25% Off

610-612 Washington Av.

Sonnenfeld's

L. ACKERMAN, Manager.

610-612 Washington Av.

WALKS AROUND UNITED STATES

Toledo Youth Gets Autographs of 1200 Postmasters.

TOLEDO, O., Nov. 16.—Starl Croniey, a Toledo youth, who started Oct. 25, 1907, to walk around the border of the United States, arrived home today.

He says he walked 12,820 miles, and shows the signatures of more than 1200 postmasters on his traveling register.

WE CLOTHE THEM ALL

HOME CREDIT CLOTHING CO.
826 N. BROADWAY.

E. St. Louis Store, 316 Missouri Av.

Open Saturday Evening, 10 P. M.

Ladies' SUITS COATS

ALTERATIONS FREE.

High-grade materials; newest styles; regular value $20.00.

ON CREDIT $14.90 SATURDAY ONLY

One Dollar Each Week Pays For It.

STORM CAPES

For Children

Carried in red and navy blue silk, rubber lined. An ideal garment for all wear

Price, $3.50

Men's Cravenette and Auto Coats

A splendid assortment of fabrics and styles that will fill the requirements of any one needing a water-proof coat.

DAY RUBBER CO.

415 N. 4th Street

PLAYGOERS' GUIDE.

OLYMPIC—"Little Nemo." Big spectacular production of cartoon musical comedy, presented by unusually clever company of comedians and singers.

CENTURY—Mrs. Leslie Carter in "Vesta Herne." Somewhat unconvincing and artificial emotional play along melodramatic lines. Star does good work.

GARRICK—H. B. Warner in "These Are My People." Premiere production of "A Little Brother of the Rich" Wednesday evening.

AMERICAN—"Checkers," Henry M. Blossom's racing comedy, with James Gleason in title role. Excellent presentation.

IMPERIAL—"Clothes," a sparkling society satire with sound and wholesome sentiment. Very cleverly played.

HAVLIN'S—"Sal, the Circus Gal." Interesting and picturesque drama, well presented, with Miss Vivian Prescott as its star.

NEW COLUMBIA—Vaudeville bill, headed by Hymack, the "chameleon comedian."

GRAND—Vaudeville bill, headed by Bowser, Hinkle and company, in "Superstition."

STANDARD — Watson's Big Show. Burlesque and vaudeville.

GAYETY—The Mardi Gras Beauties. Burlesque and vaudeville.

GEM THEATER—Delzar and Hwatacz, in head-balancing act; Harmonious Four in new songs; latest motion pictures.

ODEON — Sunday afternoon, Symphony Orchestra popular concert, Max Zach, conductor.

Wedding Bouquet From Tropics.

NEW YORK, Nov. 16.—White orchids from South America made the wedding bouquet of Miss Nell Wadsworth, daughter of Mrs. Hiram B. Wadsworth, who lives at the Hotel Wolcott. The young woman was married to Francis R. Sweeny.

Ninety Men Out of 100 Like Slim Women Best

A woman with a slight, elegant form has more influence over men than any other type. Every fat woman knows grace charms more than features and this knowledge yet how easy to change matters. If you have a pretty face, why let a fat body discount it? You or your druggist, mix up ½ oz. Marmola, ½ oz. Fluid Extract Cascara Aromatic and 3½ oz. Peppermint Water. Take a teaspoonful of this pleasant mixture after meals and at bedtime, and watch your fat disappear: It will drop away evenly, without wrinkling, from the fattest places first, such as chin, hips, ankles, etc., and keep it up, 10 to 16 ounces a day. Then you can easily hold yourself at the weight you desire, or fashion demands, without fear of hurt or a particle of bother.—ADV.

BUY AT MOLL'S! A DOLLAR SAVED IS A DOLLAR EARNED

Order Your Thanksgiving Turkey NOW And Avoid Disappointment

You simply have to step to the telephone and call us up (both phones), and we will reserve for you from our CARLOAD CONSIGNMENT OF FRESH, PLUMP YOUNG TURKEYS.

Special Cut Prices! For this Week Only!

A Carload of Malta Vita — We have just received a carload of Malta Vita Toasted Corn and Wheat Flakes. During this special "Thanksgiving Sale" we shall sell the regular 10c PACKAGES AT.................... 5c per pkg.

5 lbs. Graham Flour — Schumacher's best quality, 5-lb. sacks, special at 20c

19 pounds Sugar — Good quality granulated; this week, 19 lbs....................... $1

RAISINS—Fancy; bleached; 2 lbs. 25c
DRIED GREEN PEAS—New Scotch Peas, per lb. 5c
CHESTNUTS—Fancy large Italian Chestnuts, per pound 13c
SAUER KRAUT—Finest hand cut; lb. 4c
CRANBERRIES—Fancy Cape Cod; 3 quarts for 25c
LENTILS—New imported; 3 lbs. for 20c
FRENCH MUSHROOMS — First choice, Delmar Club, per can 25c
PINEAPPLE—Delmar Club; extra; sliced; per can 20c
PEACHES — Fancy California Lemon Cling, Delmar Club brand; can 20c
PEARS—Agate, fancy California in heavy syrup; worth 20c; per can 17c

MINCE MEAT—Delmar Club; extra condensed; carton 8c
BAKING POWDER—Cream Tartar Baking Powder; Delmar Club; ½-lb. can 20c
MAPLE AND CANE SYRUP—quart can 38c
SORGHUM MOLASSES—New and finest quality; per gallon 65c
NEW MACKEREL—Each, 10c; per kit $1.50
TOKAY WINE—"Old Special," regular $2.00 value; per gallon $1.60
RYE WHISKEY—Sherwood or Oscar Pepper; $1.00 quart bottles; this week 87c
CALIFORNIA REISLING WINE—Large bottles 19c
SALAD DRESSING—Delmar Club; finest quality; per bottle 10c

6 lbs. rich flavor Guatemala Coffee; worth 25c a lb. $1

4 Cans Badger Early June Peas worth 10c can 25c

A. Moll Grocer Co.

Fifty-One Years in Business.

SEVENTH AND FRANKLIN

TELEPHONES—Main 3470-3471-3472-3473. Central 1800-1801-1802-1803

Mail and Telephone Orders Filled Promptly

"Savings and Citizenship"

A booklet of new thoughts on a subject that never ages.

Just issued, attractively bound, and yours for the asking. A postal card brings it.

(Address Mailing Department.)

Mississippi Valley Trust Co.

FOURTH and PINE

AMPHION SEASON OPENS AT ODEON IN FINE SPIRIT

Schumann-Heink and Yolande Mero Soloists at Great Inaugural Concert.

ESPECIAL interest attached to the opening concert of the Amphion Club at the Odeon last night because of the first appearance in St. Louis of Mlle. Yolande Mero as one of the two excellent soloists of the evening, the always delightful Mme. Schumann-Heink being the other.

Mlle. Mero, intense and earnest and plainly possessed by a spirit of the utmost devotion to her work, proved to be an artist of compelling quality, absorbed in her task to an exceptional degree. She was heard in a Chopin nocturne and scherzo, both exquisitely interpreted; a Rachmaninoff serenade, the beautiful "Liebestraum" by Liszt, and an exquisite little waltz number played as an encore. Her success with her first St. Louis audience was pleasingly emphasized and the Amphion management is to be congratulated upon being the means of her introduction to local lovers of music.

Mme. Schumann-Heink, great singer and lovable woman that she is, once more had reason to feel the affectionate esteem in which she is held by her St. Louis following. Her success of last night amounted to a popular demonstration, well warranted by the admirable employment of her finely satisfying voice and intensified by the unaffected geniality and good humor of her manner toward her public. The numbers in which she was heard last night were admirably calculated for the best results in concert, being a lovely group of Schumann songs, an aria from "Titus," an English song-group including Beach's daintily sentimental "Ah, Love but for a Day," one of Lang's Irish love songs, Reger's "Children's Prayer," Chadwicks "Danza" and, as a particularly pleasing encore number, Jules Weingartner's exceptionally melodious "Liebesfelder." Mme. Schumann-Heink has rarely been heard to better advantage in St. Louis, and last night's audience testified to its recognition of this truth with the sincerest ardor.

The Amphion singers, under the direction of Alfred G. Robyn, now a particularly interesting bridegroom, properly stimulated by the fact that his bride occupied a nearby box, acquitted themselves with great distinction. Their offerings included C. F. Adams' "Ode to Amphion," the C. B. Hawley composition, "A Son of Winter;" Dudley Buck's "The King and the Singer," the always appealing Nevin song, "The Rosary;" Dudley Buck's swinging chant, "On the Sea," and Fitzhugh's beautiful "Good Night, Beloved," with "The Bells of Shandon" as an especially welcome encore number. The club sang with admirable certainty and the vocal balance was especially good.

Mr. Robyn's conductorship was capable even above his own high average.

RIPLEY D. SAUNDERS.

Society

MRS. J. J. BRODERICK of the Buckingham will entertain this evening at the St. Louis Woman's Club with a dinner party in honor of Miss Grace Eberle, whose engagement to S. Kirk Crawford will be announced.

The American Dramatic Club gave a surprise party on Miss Mabel Schinke. The guests were the Misses Schinke, Gross, Phillipp, Giebel, Rausch, Meyer, Lerche, Hellman, Heins, Fasterling, Unrath, Bleile, Adams and Johnson, and Messrs. Heins, Knieser, Hellman, Grone, Yost, Fasterling, Gross, Honeywell, Rausch and Seeman.

Miss Hilda Truth and her brother, Dr. Otto J. Truth of Hawthorne boulevard have returned from three months' tour of Europe, after visiting friends in New York and Washington.

The marriage of Miss Chauncey Virginia Clements to Thomas Gallaway will take place Nov. 30.

Mrs. W. J. Hruska, assisted by Mrs. George Hruska, entertained Wednesday afternoon at the Liederkranz Club 40 of her friends at cards. Some of those present were: Mmes. Heitz, Mauch, Hunt, Kneser, Guion, Geirson, Wohlstab, Weber, Maywood, Lang, Hettle, Foster, Letzia, Gayon, Helmerichs, Pierron, Loire, Lynch, Heuer, Call, Feuerbacher, Judge and Kauffman.

Samuel P. Becker is the guest of his aunt, Mrs. R. S. Sachs of 4548 Varrelmann avenue.

Mrs. H. F. W. Peters of 3212 Sullivan avenue entertained Thursday afternoon with a luncheon. Those present were C. Boeshenz, E. C. Hanpeter, Sudholt, Rhode, Bauer, Peter, Randall, Zelle, Cottrell and Pauley.

Have you seen the new brass desk sets, priced from $7.50 to $85? "Jaccard's," Broadway, corner Locust.

The Weather Birds gave a surprise party for Richard C. Gross Saturday evening on his return from Europe. The evening was spent in dancing and games. Among those present were the Misses Lammert, Foran, Brown, Cleare, Ralph Dwyer, Mulick and Schultz, and Messrs. Harrington, McCullum, Gross, Frey, Smith, Thompson and Mosley.

Mrs. George Kobusch will give a 500 party at the Liederkranz Club Friday afternoon, Nov. 28, in honor of her guest, Mrs. Koch of California.

Mr. and Mrs. Cyrus Blanke of the St. Regis Apartment have issued cards for a ball at the Buckingham early in December, introducing their daughter Miss Augusta Blanke.

Mrs. Randolph Laughlin has returned after a visit of several months with her sister-in-law, Mrs. Carlo Pfister of Rome, Italy.

Mrs. John I. Boone of 5812 Clemens avenue entertained yesterday for the members of the Capitol Club, an organization formed of St. Louis women whose husbands have held official positions in Jefferson City. Miss Minnie Crafton of Jefferson City, Mrs. Howard Boone and Mrs. Arthur Sears, were the guests of honor.

The Vassar Girls held their regular meeting Friday evening at the home of Miss Florence Stern, 3121 South Jefferson avenue. These officers were elected: Miss Ray Dodge, president; Olive McDonough, treasurer, and Florence Strom, secretary. Other members are: Pearl and Lillie McDonough, Anna Richman and Estelle Strohmeyer.

Miss Alice de Larabrie gave a luncheon shower Saturday in honor of Miss Gussie Volz, who will be married to Anthony P. Hagele Wednesday. The house was decorated in white and yellow chrysanthemums. Covers were laid for 17. Among the guests were the Misses Harple, Hellege, Sarator, Cohen, Robertson, Grounds, Hoenig, Keck, Venz, and Damsthraeder, and Mmes. Sublette, Ivy and Rogels.

Miss Hazel Ziegler of 3323 Halliday avenue will entertain with a shower next Tuesday in honor of Miss Edythe Damhorst, a bride of Thanksgiving day.

Mrs. E. M. Hodgkins will return to Chicago in a few days after a visit with her mother, Mrs. C. E. Merideth of 5872 Cabanne avenue.

Mrs. John W. Turner and her daughter, Miss Blanche Turner, have closed their country place in Arcadia and are leaving today for San Francisco, whence they will sail Nov. 25 on the Manchuria, for Honolulu to spend the winter.

CLUB LUNCHEON PLANS CHANGED

The Church Women's Club, which had arranged to give a luncheon Thursday at the old Simmons store building at Broadway and St. Charles street, has been compelled to shift to the Board of Education Building at Ninth and Locust streets. The Simmons building was leased after the women had made all arrangements for their luncheon.

There are 800 church women interested in giving the luncheon, and many have engaged tables and will be served by 75 society girls.

What About That Dandruff

There is just this much about it: Dandruff is a germ disease, is most untidy, annoying, and leads to baldness. When chronic, it is very stubborn, but surely yields to thorough and energetic treatment. All germs must be destroyed, the scalp must be restored to health. Here is the remedy: Ayer's Hair Vigor. Ask your doctor about using it. Do as he says. He knows.

Does not Color the Hair

J. C. Ayer Company, Lowell, Mass.

Neusteter's

WASHINGTON AVE. AT SEVENTH ST.

Correct Dress for Women, Misses and Girls

We announce for Wednesday and Thursday a continuation of our

Sale of Suits, Coats, Dresses, Fur Coats At 33 to 50 Per Cent Less Than Regular Prices

Fortunate purchases due to the backward season enables us to offer remarkable values, a few of which we mention below:

$45.00 Dress, as illustrated, $29.50.

Coats for Every Occasion

Black Broadcloth Coats 15.00
Imported Serge, Broadcloth and Mixture Coats 25.00
Caracul Plush and Velour Coats, 25.00
Fancy English Tourist Coats 32.50

Remarkable Tailored Suit Values

Fancy Worsted and Wide Wale Diagonal Suits 19.75
Broadcloth, Serge and Wide Wale Chevrons Suits 25.00
Imported Broadcloth Suits 34.50
Fancy Novelty Suits 39.50

Dresses for Street and Informal Wear

Broadcloth and Serge Dresses 9.75
Silk and Broadcloth Dresses 14.75
Imported Broadcloth Dresses 29.50

Russian blouse effect, exactly as illustrated.

Fur Coats for Street and Motoring

Russian Pony Coats, Jap Mink, shawl collar and cuffs 65.00
Brook Mink Coats, 32 inches long 45.00

Remarkable Skirt Values

7.00 Worsted Skirts, new plaited model 4.90
15.00 Silk Lined Voile Skirt 8.90

Remarkable Waist Values

7.50 Changeable Taffeta Waists, all colors 4.90
8.50 Colored Net Waists with frills (to match all suits) 5.90

39c for Women's, Misses' or Children's 60c Storm or Croquet RUBBERS

BOYS' 60c STORM RUBBERS, 39c

59c FOR Men's 85c Storm or Self-Acting Rubbers

HILTS SHOE CO.

6TH AND FRANKLIN AV.

Appetite Gone

Your strength is failing; what little you eat distresses you; you are bilious, have headache, backache, feel blue and melancholy, and can get no rest or sleep. It is a case of unstrung nerves.

Dr. Miles' Nervine

is prepared for just such conditions, and seldom fails, because it soothes irritated nerves, and assists the nerve cells to generate nerve energy.

"I was weak, nervous, had no appetite, no ambition, was nervous and easily excited. Doctors gave no relief. I began taking Dr. Miles' Nervine, and am now perfectly well. Less than $10 cured me."

A. C. CLE, Rockingham, N. C.

The first bottle will benefit; if not, your druggist will return your money.

MORPHINE

and other drug habits are positively cured by HABITINA, for hypodermic or internal use. Samples sent to any drug habitue by mail in plain wrapper. Regular price $2.00 per bottle. FREE

DELTA CHEMICAL CO., 1088 Holland Bldg. St. Louis Mo.

Biliousness

"I have used your valuable Cascarets and I find them perfect. Couldn't do without them. I have used them for some time for indigestion and biliousness and am now completely cured. Recommend them to every one. Once tried, you will never be without them in the family."—Edward A. Marx, Albany, N. Y.

Pleasant, Palatable, Potent, Taste Good. Do Good. Never Sicken, Weaken or Gripe. 10c, 25c, 50c. Never sold in bulk. The genuine tablet stamped C C C. Guaranteed to cure or your money back. 929

ASTHMA

Suffocating agony, Difficulty in Breathing, Choking Sensation, Asthma, most aggravated and long standing cured with

BRYANS' GREAT REMEDY

Get it. Try it. Be sure it is

BRYANS' ASTHMA REMEDY

10, 25 and 50 Cent Boxes

at Best Druggists. Trial on request. Bryans' Drug House, Rochester, N. Y. At Wolff-Wilson, Judge & Dolph, Raboteau and Johnson Bros.' drug stores.

The Water Does the Work

Standard Water-Power Washing Machine . . . $12.50

Just connect it to the faucet in your kitchen.

The water pressure runs the washer.

Think what a convenience this Standard Water-Power Washing Machine will be to you. It does away with all washboards and will wash clothes cleaner, without tearing, and in less time than any other machine made. All you have to do is to attach the hose to the faucet and the pressure of the water runs the machine. The motor is a simple, one-cylinder affair, without any complicated parts, and cannot get out of order. These splendid washers are offered this week at the lowest price ever named—cash or credit, at.............. $12.50

ALL GOODS MARKED IN PLAIN FIGURES

MAY, STERN & CO.

CASH OR CREDIT 12TH AND OLIVE ST. CASH OR CREDIT

Complete Home Furnishers

$8.70 Chicago and Return via C. & E. I.

Chicago and Eastern Illinois R. R.

The Ride of Rest. Equipment the Best.

Nov. 16, 20, 24, 28, 29, 30, Dec. 1, 5 and 6.

Good returning until Dec. 13th.

Best On-Time Trains

Leave St. Louis
9:01 a.m. 9:03 p.m. 11:30 p.m.
Arrive Chicago
5:01 p.m. 6:58 a.m. 7:45 a.m.

Leave Chicago
11:35 a.m. 9:10 p.m. 11:33 p.m.
Arrive St. Louis
7:35 p.m. 7:07 a.m. 7:48 a.m.

Arrive and depart in Chicago at LaSalle Street Station, on elevated loop, in the heart of the business, shopping and hotel district—an advantage no other line offers.

Tickets: 900 Olive St. and Union Station

Phones: Bell, Main 3390; Kinloch, Cen. 314

OCEAN STEAMERS.

"MOLTKE" WEST INDIES CRUISES

Largest vessel ever sent to the West Indies

16-28 Days $85-$150 & Up

Leave New York January 22, February 22, & March 24, 1910. Send for new illustrated book.

An Ideal Winter Vacation Trip

Calling at Venezuela, Nassau and Panama Canal

21 years' experience in arranging and conducting cruises and tours.

HAMBURG-AMERICA LINE

902 OLIVE ST., ST. LOUIS

"ARABIC" CRUISE to the ORIENT

Sixth Cruise leaves New York, January 20, 1910. Madeira, Spain, Mediterranean, Orient. All arrangements under our management. Everything included for 78 days, at $400 and up.

CRUISE DEPT., WHITE STAR LINE, St. Louis, or Agents

Corrections Accomplished Immediately. All Blemishes Painlessly Removed. Call or write. Hours: 9 a. m. to 7 p. m. Sunday, 10 to 12.

DR. PINKSTAFF INSTITUTE,

Formerly the Woodbury Institute. Suite 505 Mermod-Jaccard Bldg.

PARTICULAR PEOPLE HAVE THE American Steam Carpet Cleaning and Renovating Co.

Clean and Renovate Their Carpets and Rugs. ESTABLISHED 1877

Now at 2821 EASTON AV.

Phones: Central 4067—Bomont, 946.

The Post-Dispatch is the only evening newspaper in St. Louis that receives or publishes news gathered by the Associated Press.

AMUSEMENTS.

CENTURY TONIGHT MAT. WED. MRS. LESLIE CARTER Has the Honor of Presenting Vesta Herne

NEXT SUN. SEATS THURS. THE THIRD DEGREE

OLYMPIC TONIGHT SPECIAL MAT. WED. 50c to $1.50 Klaw & Erlanger's $100,000 Spectacle LITTLE NEMO

NEXT MON. SEATS THURS. Frederic Thompson Brings ROBERT HILLIARD In Porter Emerson Browne's Wonderful Play, Like No Other, A FOOL THERE WAS

CARRICK Last Time Tonight Season's Popular Drama Success H. B. WARNER in THESE ARE MY PEOPLE

WED. (Tomorrow Night) Nov. 17 First Time on Any Stage, A LITTLE BROTHER OF THE RICH

A Dramatization of the Widely Read Novel by Joseph Medill Patterson and Harriet Ford.

Sunday Night—Mats. Next Week—Wed., Thurs. & Sat. LOUISE GUNNING in Pixley & Luders' Newest Operetta, MARCELLE, with Jess Dandy and N. Y. Casino Co.

NEW COLUMBIA SIXTH AND ST. CHARLES. THE WORLD'S BEST VAUDEVILLE Two Shows Daily—2:15 and 8:15. HYMACK The Chameleon Comedian. Bert Leslie & Co. William Gould Melody Lane Girls The Shields Ila Grannon The Walthour Trio Aerial Smiths The Kinodrome 15-30-50-75c. Box Seats, $1. Seats Reserved.

$2.00 SHOWS FOR 50c—BEST SEATS.

25c MAT. WED. and SAT. IMPERIAL PLAYERS GRACE GEORGE'S BIG HIT CLOTHES

Next Sunday Matinee—"OLD HEIDELBERG"

HAVLIN'S Cavallo and His Orchestra at Every Performance POPULAR NIGHT PRICES 10-20-30 Few Seats at 50c No 2d-Hand Shows. 25-CENT MATINEE TODAY AND EVERY DAY SAL THE CIRCUS GIRL Vivian Prescott as Sal the Circus Girl Next—BARNEY GILMORE

GRAND OPERA HOUSE High-Class Vaudeville 10-20-25c. Reserved Seats, 35c and 50c. Two Shows Daily—2:15 and 8:15. BOWSER, HINKLE AND COMPANY, And Seven Other Attractions.

AMERICAN Mat. Wed. and Sat. 25c and 50c. NIGHT PRICES: 25c, 35c, 50c, 75c, $1.00 The Original Kirke La Shelle Production of CHECKERS 100 People in the Great Racing Scene. Next—George Sidney in "The Joy Rider."

THE GEM THEATER Sixth st., bet. Market and Walnut. OLLZAR & HWATACK, EQUILIBRISTS. HARMONIUS FOUR. LATEST SONGS. The Latest and Best Motion Pictures.

STANDARD The Home of Folly. Two Frolics Daily. Smoking in Parquet. Pop. Daily Mat. The Original BILLY WATSON'S BIG SHOW See Billy Watson as Philip in the Bashful Venus and his famous Beef Trust. Next attraction, Yankee Doodle Girls and the original Ketchel Fight Pictures.

GAYETY The House of Clean Entertainment & refined Burlesque. Two Shows Daily. ANDY LEWIS AND THE MARDI GRAS BEAUTIES Next—SHERMAN SHOWS

BOXING ☘ TENPINS

LIVE SPORTING NEWS AND COMMENT

FOOTBALL ☘ FIELD

FOURTH SPEED WILL BE USED AGAINST CAYOU

Vanderbilt, Which Meets Washington Saturday, Is Geared Higher Than Any Football Machine in West.

By JAMES CRUSINBERRY.

A CONTEST of remarkable speed is sure to result when Washington University and Vanderbilt meet in football at the Stadium, next Saturday. The Commodores from Nashville are said to equal any team in the West in speed, but it is doubtful if they can move any faster than the lightweights coached by Frank Cayou.

After resting, except for a bit of light work for a week, Cayou had his men out to begin a gruelling grind Monday afternoon. But it was almost dark before he had enough regulars on the field to form a team and after a half hour of signal work in the misty air, it was too dark for further practice. Cayou hopes to have the boys out for early work at least two afternoons this week, and will send them through scrimmage practice for an hour against the freshmen.

It's wonderful how this man Cayou can produce such results with so little time. A football team should have an hour and a half or two hours of work each day to perfect plays and get into condition. But at the Pikeway school the boys can not get to the field until 5 o'clock and in a half hour it is too dark to see the ball. Yet, when the Saturday game comes around, Cayou sends a team upon the field that works beautifully and seems in fine physical condition.

Vanderbilt No Beef Trust.

Vanderbilt will be remembered from last season as a husky set of fellows who ran over the Washington team with considerable ease. But the Southerners are not of such bulk this season, though just as fast as ever. They will be a little heavier than Washington, for Cayou has one of the lightest college teams in the country.

Cayou returned from Columbus Monday, where he had witnessed the Vanderbilt-Ohio State game on Saturday. Ohio State has a heavy and powerful eleven and yet was able to beat Vanderbilt only 5 to 0.

"Vanderbilt plays the new style of game and plays it well," said Cayou. "It has a set of backs that are remarkably fast and accurate in making forward passes. They use the short passes almost entirely and play much the same style of game that we do. It is not as heavy a team as I expected to see and for that reason I think our line will be able to hold. We will have just as fast a set of backs as they have, though their quarterback, Neeley, is a wonder in open-field work. He can dodge through the field better than any man I have seen this year and he carries the ball a great deal, besides handling punts in the back field.

"But unless some accident happens to some of my regulars, I think we can give Vanderbilt a terrific battle this year, and of course I have hopes of winning. Our team will be in better condition than it has been for any game this year. We do need scrimmage practice and I hope the faculty will permit the boys to get out early one or two afternoons, even if they have to cut a class or two."

Rain No Bar to Practice.

It was nearly 5 o'clock Monday evening before Cayou could begin work with his varsity team. By that time it was dark and light rain was falling. However he gave them a half hour of the liveliest signal practice that one could think of. To follow the team up and down the field as it runs through signals, one has to keep on the trot.

The Vanderbilt eleven is coached by Dan McGuigan, the old star guard of Michigan's great team of 1902 and 1903, when Yost produced a machine that was the wonder of Western football. McGuigan was graduated from the law school and accepted a position as football coach and instructor in the law school at Vanderbilt. He is one of the players of the old-style game who has been able to take up with the new and he has had a strong team in the South each year.

The game Saturday will be the last of the year at the Stadium and should be another as good as the Missouri game. The Pikeway school has a game with Arkansas University on Thanksgiving day, but it is to be held at Little Rock.

ST. LOUIS MAN TO FRONT IN WORK OF A. A. U.

NEW YORK, Nov. 16.—St. Louis landed way up in the first row at the election of officers for the A. A. U. in this city yesterday. J. J. O'Conner of that city was selected second vice-president, and among the new directors selected are E. E. Jones, F. J. Curran and J. J. O'Conner.

E. C. Brown of Chicago was elected president, and former President James E. Sullivan of New York was made secretary and treasurer.

BARNES IS OUT TO BEAT ROLLA

Cochems' Boys Take Strenuous Practice in Preparing for Game With Mining School.

Win or lose, the Missouri School of Mines eleven from Rolla, Mo., which defeated St. Louis U. earlier in the season, will leave St. Louis with the impression that it has been up against a threshing machine after playing Barnes at Sportsman's Park Saturday.

Starting Tuesday, Barnes will inaugurate double practice. The men will begin work each morning at 9 a. m. and will not get off until almost noon. In the afternoon practice will be resumed at 3 o'clock and will not stop until dark. Cochems and his men are in fine fettle and the Barnes team will win Saturday's game or "bust" as the saying goes.

Every regular was out on the field at Sportsman's Park Monday night and the practice was the best by far that the wearers of the cardinal jerseys have had this season.

"Big Brannon", the left tackle who had a rib broken on his left side in the first half of the game Saturday but played in the second half, ran through signals for a time Monday. Allen Mepham, the Barnes fullback who sustained a broken nose went through the practice from start to finish. He found a plaster interfered with his breathing and tore it off early in the afternoon. Charley Grimes, who had his ankle dislocated and also fractured early in the season was out in a suit, but he was not able to do much more than follow the plays and will hardly be able to play Saturday.

Cochems and Manager Donlin are trying their best to book a game with some big western team for the Saturday following Thanksgiving and if Barnes should beat Rolla by a decisive score such a game would prove a big drawing card.

ONCE more the Missouri Tigers are raising funds to bet on themselves against Kansas U. to win their football fest at Kansas City, which, far from the suggestion lent by the day on which it is played, usually affords scant cause for Thanksgiving on the part of the Columbians.

The Tigers' supporters among the Columbia townspeople—and they practically represent the city directory of that prosperous town—have taken down the family stocking and heaped a common pot to bet that this is the year the Tigers are to trim the hated Jayhawkers.

This condition existed before—often; but this year there is some ground for believing that the Kansans are in for an extremely interesting hour Turkey day. Missouri, with Gilchrist added, improved greatly in last Saturday's Drake game. If it plays in similar form against Kansas it should about win, comparative figures say.

For Drake beat Iowa, Iowa tied Nebraska and Nebraska lost to Kansas by a scant score of 6—0. That should make Drake close to Kansas in strength. But Missouri romped over Drake with ease Saturday. Hence a slight margin seems with the Tigers.

But office figuring, in the present day football, seldom tallies with field results, where the issue is close, as chance is a larger element now than in the old days.

"Yale Spirit" at Kansas.

WHENEVER the championship between the Kansans and Missouri has been close in the past it has ever been the Tigers that funked their opportunities. Perhaps it has been the "breaks," if you wish to so put it. But one is rather inclined to believe that Kansas has more vertebrate development—slang for backbone—when the pinch comes. Little Washington, with an annually inferior team, has in the games of the past lost but one more battle to the Tigers than they have won; and have pulled victories out of the fire with inferior elevens. The spirit counts something.

Kansas is pointing to the comparative scores made against Washington by the two clubs. The Jayhawkers swamped the Cayou kids 23-0, while the Tigers were really fortunate to win by a touchdown—the only one they could score. Kansas had many subs in their game. (Columbians please copy before betting heavily.)

Washed Whiter Than Snow.

THE State University is a vastly improved institution in the cleanliness of its athletics. Time was when an emory stone couldn't have effaced the guilty stains that marred its football record. It played blacksmiths, book agents and about anything else that came in handy.

The one real team they hark back to at Columbia is the eleven of 1895, captained by Young and containing such stars as End Gibson and Halfback Shawhan and coached by that once great Yale star, "Pop" Bliss. That was a level team and won through good coaching and a forgetful eligibility conscience on the part of the Athletic Committee. Perhaps the greatest strength in the line was lent by a young giant from Worcester, named Brigham. This young man blew in early during the season, selling an expensive book. He was not in the town two hours before he was sized up by some of the townsmen and athletic authorities at Columbia at once went into war council.

Whatever may have resulted from this three days later Brigham was in a Tiger uniform and played the rest of the season, a star in every game and every play. A truly remarkable young man.

At the close of the football season Brigham became ennuled. The studies interfered with something in his system, presumably his gray matter. At any rate he folded his tents and disappeared.

But in every home in Columbia, following his flight was sorrow and a copy of that expensive publication which he had for sale.

It's a way they had at Columbia—they always backed up the team there.

Kansas and Tigers Tied.

AT present Missouri and Kansas are the only teams of the Missouri Valley conference that have not been defeated and unless Iowa beats the Jayhawkers next Saturday the Kansas-Missouri battle will decide the title Thanksgiving day.

The teams now rank as follows:

TEAMS.	Won.	Lost.	Tied.	Pct.
Missouri	3	0	1	1.000
Kansas	2	0	0	1.000
Drake	1	1	0	.500
Iowa	1	2	1	.333
Nebraska	0	1	1	.000
Ames	0	1	1	.000
Washington	0	2	0	.000

IT is understood that the Commercial A. C., which conducted the Trendall-Memsic fight at Suburban Garden, will not bid $100,000 for the Jeffries-Johnson contest. Or, if it is not understood, the county is prepared to make it plain.

Now that the paralyzing effect on the vocal cords of the juice of the "mother-in-law" plant has become known, why not provide Sam Berger, Jeff's megaphone, with an adequate supply? This is not auto-suggestion; it's an ought to suggestion.

A Philadelphia sporting writer remarks that he has received a letter from his pugilistic friends, John Kelly and Al Kubiak, in which it was stated that they had had the felicity of being photographed alongside of the tomb of Napoleon.

Isn't it a sinful intellect that will let men classify themselves with dead ones?

MONEY TALKS, NOT FRIENDSHIP, SAYS JEFFRIES

Former Champion Denies He Is Intending to Favor California in Fight Bids.

BY JOHN POLLOCK,
A Special Correspondent of the Post-Dispatch.

NEW YORK, Nov. 16.—"If anyone claims that I am playing favorites with certain fight club promoters in helping them to secure the battle between Jack Johnson and I, they are making an announcement that is untrue," said Jim Jeffries last night, when asked if he was favoring any one promoter to get the fight.

Just because I am friendly to Jack Gleason, who is after the contest for his club at Ocean View, Cal., is no reason why people should say that I want him to get the contest. I will state right now that the club that offers the largest bid for the fight and posts a guarantee that it will bring it off will get the bout, without any dickering whatever. Of course, I would like to have the fight take place in California, but if the other clubs should outbid the promoters of California, then they will get it."

Sam Berger, manager of Jeffries, also backed up Jeffries in what he said, and also declared that Jeffries and Johnson will fight before the club which offers the most money.

M'KINLEY WILL NOT PROTEST CENTRAL'S VICTORY

The much belated victory that the Central High School School football team gained over McKinley last Saturday will not be protested by the South Side school, and it will abide by the decision of Referee Bourroughs in regard to the attempted goal kick by Tolkacz, which he claimed no goal. McKinley has no grounds for protest, as the referee's decision in such cases is final, but by passing the incident over the McKinley team is showing sportsmanlike spirit.

The biggest obstacle towards winning the interscholastic championship for the Red and Black is now removed. Smith Academy yet remains, but the I-Yell lads will be prepared for the Red and White on Turkey Day.

Indians Fear Brown Eleven.

CARLISLE, Pa., Nov. 16.—The preparations for the game against Brown University in New York City on Saturday, are now a matter of vital consideration for Carlisle. The Brown game it is thought will be fiercely contested and may prove one of the most sensational events of the season. The afternoon drills were comprehensive and led by stages to a short signal practice and the closing scrimmage in which only the varsity players who were uninjured made a showing.

Fighter McGann Makes Good.

EASTON, Pa., Nov. 16.—Hugh McGann, the light-heavyweight boxer of Indianapolis who has been touted so much of late by his manager, Pat Galvin, last night made good in this city by knocking out Jack Reed of Toledo in four rounds. McGann proved to be a clever, aggressive, two-handed fighter and showed championship class.

Martin Outpoints Hurley.

BOSTON, Mass., Nov. 16.—Terry Martin of Philadelphia was given the award over Bill Hurley of Glens Falls in their 12-round bout at the National A. C. last night.

Harvard's Reserve Has Not Yet Been Tapped in Games This Season

Crimson's Easy Defeat of Dartmouth Raises Hopes in Crimson Followers—"Big Bill" Edwards Say Yale Is "Best Ever."

BY ROBERT EDGREN,
A Special Correspondent of the Post-Dispatch.

NEW YORK, Nov. 16.—Saturday will be a great day at Cambridge. The greatest football struggle of the decade will take place. "Big Bill" Edwards of Princeton says Yale has a great machine—"a marvelous piece of human machinery."

Coy and Philbin came out of Saturday's contest in fine shape. Coy says the game put his bruised knee in fine shape and he will be fit for his best game on Saturday.

At present the speculation on the Yale-Harvard game is not very brisk. Yale ought to be a slight choice. They have no Coys or Philbins at Harvard. But they have the fighting Fish, the stalwart Corbett and the peerless Minot, together with a line that has withstood the attack of the best teams on the gridiron this year. Dartmouth defeated Princeton, but met defeat at Cambridge And it is doubtful if Harvard was extended.

It is always difficult to "dope" out the relative strength of two big football teams and it would seem that Yale and Harvard this year are close to the line of perfection. Saturday will tell the story and it will be one to make the famous stadium ring.

Yale Team Greatest, Says Edwards.

In the opinion of Edwards Yale has the greatest football team that ever graced a gridiron. To that alone he attributed the defeat of Princeton on last Saturday.

"This talk of dissension is all rot," said "Big Bill" today. "Princeton was beaten, and beaten cleanly. There was nothing but lack of physical ability to cope with Yale that caused the defeat. The men played together and fought hard. They were in absolute harmony. In fact, Princeton played a better game than I expected. The trouble was that Yale had the very best team that I ever saw turned out. It was a marvelous piece of human machinery."

"You must remember," said Mr. Edwards, "that Princeton is always under a handicap in starting a season against Yale. The odds are 3 to 1 against them. In other words, Yale has 4500 students to draw from, while Princeton has but 1200. That makes a great difference in the finish of the men selected. Why, Yale has an excellent team on the side lines. Any one of them could go in and play a great game whenever called upon."

"What about this report of trouble between Siegling and MacFadyen?"

"Why it amounted to little," said Mr. Edwards. "Capt. Siegling, I understand, ordered MacFadyen to play on the scrubs and MacFadyen thought he ought to play on the varsity because he played there last season.

"At Princeton, you know, the word of the captain is law. What he says goes. He is advised by the coaches and is always trying to do what is best for the team. There was no trouble over the incident. The team went right on with its work and did the best it could.

"And say," concluded Mr. Edwards, "Princeton will be right on the job next season, too. We are going to do a lot of thinking this winter and spring and see if we cannot bring out a winner next fall."

CUE EXPERTS PREPARING FOR BIG TOURNAMENT

NEW YORK, Nov. 16.—Six of the best professional billiard players in the world are now actively practicing in this city for the world's championship competition which will be decided in a tournament in Madison Square Garden concert hall, beginning next Monday and continuing until the following Monday. The tourament promises a most striking battle in the history of the 18.2 balk-line game. Five American players will be opposed by the best professional player in France, and $5000, with the gate receipts, will be divided into 40, 30, 20 and 10 per cent.

The players are George Slosson of New York, Calvin Demarest of Chicago, George Sutton of Chicago, Harry P. Cline of Philadelphia, Al Cutler of Boston and Firmin Cassignol of Paris.

BLOOD POISON

Cured by the Marvel of the Century, the Obbac System

Drives out blood poison in any stage permanently, without deadly mercury, or iodide of potash, but with purely vegetable, safe ingredients. To prove it we will send you a

30 Day Treatment Free

Symptoms leave quick. Cure yourself at home now. Send for free treatment and remarkable book on Cure of Blood Poison.

THE OBBAC CO., 796 Rector Bldg., Chicago.

Alley Strikes and Spares

Almost all the reserved seats for Thursday and Friday nights at the De Soto Pine Alleys have been sold for the appearance of Jimmy Smith and Alex Dunbar of New York, in tenpin matches in this city. Smith is without a doubt the greatest tenpin artist in the world, and is generally recognized as being in a class by himself when it comes to match games. Dunbar is also a bowler who is always willing to wager heavily on his chances.

George Qualey has letters from bowling men at Omaha, Neb., Kansas City, St. Joseph, Mo., and Des Moines, Io., asking him if it would be possible to secure Dunbar and Smith for exhibition matches. Dunbar and Smith bowled in Washington, D. C., and later in Baltimore, the latter part of last week, and Qualey has not heard from them for several days.

Tourney Dates to Be Named.

George Qualey, vice-president of the Middle West Bowling Association, and Dennis Sweeney, secretary of the same association, will attend a meeting of the Middle West Bowling Association delegates at Kansas City Sunday, at which the dates for the annual Middle West championship tournament, to be held on the De Soto Pine alleys will be decided. It is probable that the event will be held early in February.

The gold medals for the winners in the Middle West tournament have been completed, and are said to be the most valuable ever offered for a bowling tournament in the West. Besides the medals, the cash prize list will be a big one. The members of the winning five-man team, each of the members of the winning two-man competition, the winning individual and the man making the best average for the nine tournament games will be awarded the gold medals.

As Secretary Guy Burkhart of the City [illegible] Bowling Association received and [illegible] several additional entries for the [illegible] City Association handicap tournament, which will open on the De Soto Pine alleys Saturday night, there are now over 180 [illegible] entered for the competition.

City Tourney Opens Saturday.

Burkhart is now making up the schedule at his office at the Marquette Hotel. He will start on the handicaps Wednesday morning. The tournament will open Saturday evening, when 32 five-men teams will bowl, starting at 7:30 o'clock. Sixteen alleys will be used.

Sunday will be a busy day for the tournament officials. Bowling will start at 9 a. m., and without an intermission will keep up all day and until midnight Sunday. It is hoped to finish the tournament in 12 [illegible], because of the fact that the men can [illegible] so much bowling on Sunday, which is [illegible] equal to three evenings.

[illegible] J. F. Ohle of the Buffalo Springs [illegible] seems to have made a bad match with George Qualey. Qualey and Al Jellison will [illegible] a close time of it as to which is the [illegible] bowler of St. Louis this season. [illegible] will probably finish with an average above the 200 mark. Qualey will give [illegible] pins handicap in a five-game match. [illegible] is counting on making this up in [illegible] games.

[illegible] at the Commercial League [illegible] on the De Soto-Pine alleys [illegible] some of the best look- [illegible] the city. The results follow: Spaldings 2, Buffalo Springs 1; Budweisers 3, Green Trees 0; Wools 2, De Soto 1; Union Soda 3, Burkes 0; Pabsts 3, Independents 0. The Budweisers shot the best game, getting a total of 2754. Sunkel was high, with an average of 200 1-3.

Memsic Turns Bowler.

George Memsic, the boxer, who recently fought Harry Trendall at Suburban Garden, is still in St. Louis, and has turned tenpin bowler. He is a member of the Buffalo Springs team, and Monday night got 465 pins. Memsic is trying to get a match with Packey McFarland at Kansas City, failing in which he will go to Frisco.

The results in the De Soto-Olive League Monday night were as follows: Bank of Commerce 3, Kutsons 0; De Soto-Olive 3, Premiers 0; Fountains 2, Blue Grass 1; McGranahans 2, Missouri Pacifics 1; Vaccaros 3, Hermitage 0. Hardy of the Blue Grass team, with a total of 597, was high man.

The Grand Central League matches on the Grand Central alleys Monday night resulted as follows: Falstaffs 2, Grand Centrals 1; Minstrels 2, Kuhs 1; Uhter Specials 2, Walnuts 1; Fausts 2, Duebiers 1; Heitz of the Falstaffs, with a total of 578, pins, was high individual.

Here's Real Bowling.

Jules Schmitt and Bruce Darling put up by far the best individual tenpin match of the season when they clashed on the Palace alleys in their individual tournament match last Saturday night. Darling, who was leading the procession, lost five out of 11 games, but he certainly rolled great tenpins. Schmitt averaged 217 1-11, and Darling 218 8-11. The eleventh and deciding game was a beauty. Darling got 245 pins, but Schmitt was able to keep going just a bit longer, and got 255. The scores of the match are well worth looking at:

J. Schmitt—235, 288, 236, 244, 219, 180, 209, 182, 200, 190, 255. Total, 2388. Average, 217 1-11.

Darling—256, 183, 219, 238, 276, 203, 177, 202, 183, 224, 245. Total, 2406. Average, 218 8-11.

ST. LOUIS FIGHTERS SEEK NEW FIELDS ON COAST

Barney McCarthy, a local featherweight boxer, stopped Frank Zacker in the fifth round of a six-round bout in North St. Louis, Sunday afternoon. McCarthy will depart for Frisco Monday night, where he hopes to get a chance to show what he can do.

Charley Dalwitz, who will meet George Kirkwood in the feature bout of the South Broadway amateur tournament, Saturday night, is training hard and it would not be a surprise if the M. A. C. boy won his bout. Kirkwood is National A. A. U. featherweight champion and after the bout Saturday night will go to Frisco and turn professional.

Football Games Cancelled.

BALTIMORE, Md., Nov. 16.—Action was taken by the faculty of Loyola College cancelling the remainder of the games scheduled for the football team this year. There are indications that this may be followed by the abolishment of the game at the college.

The Post-Dispatch is the only evening newspaper in St. Louis that receives or publishes news gathered by the Associated Press.

QUARTERBACK THE WEAK SPOT IN YALE TEAM

NEW HAVEN, Conn., Nov. 16.—The warm weather continues to have its depressing effect on the Yale varsity squad and more particularly on the men who played through Saturday's game against Princeton. Capt. Coy fears that unless there is relief from the humidity Yale's chances against Harvard will be considerably lessened. The men lost 133 pounds in the game.

Coy was delighted with the outcome of the game. Philbin was not so well pleased. He thinks that the quarterbacks need a great deal more in the Harvard game, but the eleven will be in great shape by that time. The quarterbacks were Yale's weak men in the Princeton game and none of them shone. Walter Logan is once more in good condition but he will not be allowed to scrimmage at all this week. He will start the Harvard game. Harry Vaughan is still confined at the Yale infirmary. He says there is nothing the mater with his knee. Fred Daly's shoulder is so badly injured that he will be unable to play against Harvard.

GOTCH TAKES TWO STRAIGHT FROM ROLLER

KANSAS CITY, Mo., Nov. 16.—After an hour and 14 minutes' hard working, during which both men appeared to be doing their utmost, Gotch of Humbolt, Io., remains the champion wrestler of the world, having defeated Dr. Benjamin Roller of Seattle here Monday night.

The first fall was gained in 48 minutes and 20 seconds, the champion using a half-Nelson and crotch hold. The second he won with a toe hold in 27 minutes and 39 seconds. In the second fall, after 15 minutes of fast work, Roller got Gotch in a trying position and for a time it appeared almost certain the champion's shoulders would touch the mat.

Sport Briefs

Because of the fact that most of his men were badly bruised in the game with Oklahoma Coach Warner of the St. Louis University football eleven, excused most of his regulars from practice Monday afternoon. Lindsay, Lauman and Dockery were the only regular men who put in an appearance at League Park.

The Havana baseball team defeated the Detroit Tigers in a game at Havana, Cuba, Monday, 5 to 4. Eddie Willet pitched for Detroit.

The Manual Training School football eleven will play the Soldan High School team at Kulage's Park Tuesday afternoon. Manual has yet to win a game this season.

"Rube" Waddell, who is at Socorro, N. M., yesterday applied and received from President R. L. Hedges of the Browns, his first "loan" of the season. The amount was $75. It is expected that the "Rube" will be heard from frequently from now on.

Four amateur boxing bouts will be held in the Young Men's Hebrew Association Gymnasium Tuesday night. Bob Fisher and Mal Doyle will act as judges.

Tozer defeated Matthey in the straight-rail billiard tournament match at Peterson's Hall, Monday night, 170 to 154. Tozer's high run was 29 and his average 4 4-49.

The Oasis football team would like to arrange for games with teams playing in the 130-pound class. Address Walter M. St. Cyr, 4249 Harris avenue.

Piper defeated Wilson in the three-cushion billiard tournament match at Pesch's, 28 to 18. Arbold and Riley will play Tuesday evening.

HART WILL NOT STEP IN WAY OF HEYDLER

NEW YORK, Nov. 16.—The announcement from Chicago that James A. Hart would not be a candidate for president of the National Baseball League has turned speculation here on who else might be selected by Charles Murphy of the Chicago National League club as his candidate for John A. Heydler's position. It is said here that Murphy will now favor Joseph O'Brien, president of the American Association. The retirement of Hart from the race has strengthened the position of Heydler, according to his friends.

S.S.S. NATURE'S CURE FOR BLOOD POISON

Not only its proven ability to cure, but its absolute safety as a remedy has made S. S. S. the most desirable of all medicines for the treatment of Contagious Blood Poison. S. S. S. is made entirely of roots, herbs and barks of the forests and fields. It does not contain a particle of mercury, potash or any other harmful mineral to injure the delicate parts of the system, impair the digestion, corrode and irritate the lining of the stomach, or in any other way injure the health. It is Nature's blood purifier, harmless in its action and certain in its good results. S. S. S. removes the poison from the circulation, enriches the blood, and safely and surely cures Contagious Blood Poison. It builds up and strengthens the system by its fine tonic effects and leaves the patient not only cured of the disease, but stronger and in better health in every way. If you are suffering with Contagious Blood Poison S. S. S. is your most certain reliance; an honest medicine, and because of its vegetable purity, a safe treatment for any one. We have a special book on home treatment which explains fully the different stages of the disease, also suggestions that will be helpful to you in the treatment of your case. We will be glad to send this book together with any medical advice desired free to all who write.

THE SWIFT SPECIFIC CO., ATLANTA, GA.

Supremacy

The supreme purity of Cascade comes from superior grain. Honest distilling. Special purification. Proper aging. An old-fashioned sour mash—copper distilled—all whisky. Physicians recommend it for its purity.

Original bottling has old gold label.

GEO. A. DICKEL & CO.
Distillers
Nashville, Tenn.
David Nicholson Grocer Co.
Distributers.

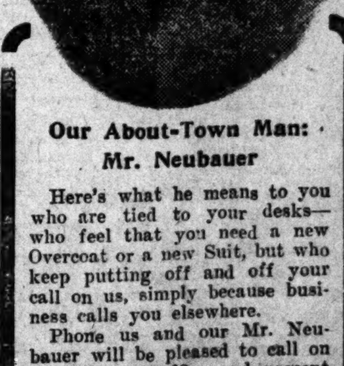

Our About-Town Man: Mr. Neubauer

Here's what he means to you who are tied to your desks—who feel that you need a new Overcoat or a new Suit, but who keep putting off and off your call on us, simply because business calls you elsewhere.

Phone us and our Mr. Neubauer will be pleased to call on you in your office and present to you the prettiest line of samples of new Domestic and Foreign Fabrics that ever was shown in St. Louis—and also have one of our expert designers take your measure right in your own office.

MacCarthy-Evans-Von Arx
TAILORING CO.
820 Olive Street, St. Louis, Mo.
Phone; Main 5175-76; Central 244.
The P. O. is still "just opposite."

TAXICAB?
Cheaper than a Carriage. Try it.
ST. LOUIS TAXICAB CO. Olive 1894 Central 5880

Greatest Nerve and Blood Tonic

No. 2. M. I. S. T. No. 2.

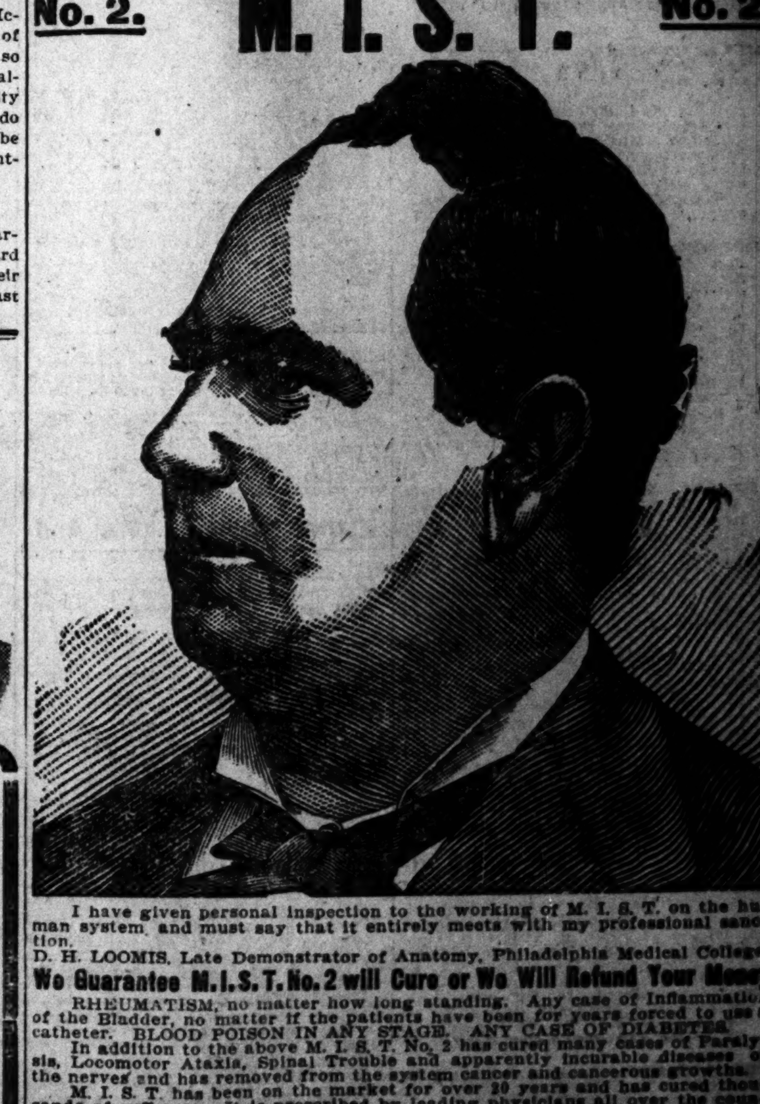

I have given personal inspection to the working of M. I. S. T. on the human system and must say that it entirely meets with my professional sanction.
D. H. LOOMIS, Late Demonstrator of Anatomy, Philadelphia Medical College.

We Guarantee M. I. S. T. No. 2 will Cure or We Will Refund Your Money

RHEUMATISM, no matter how long standing. Any case of Inflammation of the Bladder, no matter if the patients have been for years forced to use a catheter. BLOOD POISON IN ANY STAGE. ANY CASE OF DIABETES.

In addition to the above M. I. S. T. No. 2 has cured many cases of Paralysis, Locomotor Ataxia, Spinal Trouble and apparently incurable diseases of the nerves and has removed from the system cancer and cancerous growths.

M. I. S. T. has been on the market for over 20 years and has cured thousands of sufferers. It is prescribed by leading physicians all over the country. It is pleasant to take and absolutely safe. It never increases or diminishes the action of the heart.

FREE If you are suffering from any chronic disease you are urged to write to us, no matter how many doctors or kinds of medicines you have tried without relief. WE GUARANTEE TO CURE YOU or refund your money. That you may judge of the value of this Great Remedy for yourself, we will send you one week's treatment by mail FREE, only asking that when cured yourself you will recommend it to others. Write confidentially to our medical department, giving symptoms. $1 per box, or six boxes for $5.

Address M. I. S. T. Co., Toledo, O.

FOR SALE BY JOHNSON BROS., BROADWAY AND FRANKLIN

DR. MILLER CURES MEN
UNDER GUARANTEE.

I cure Blood and Skin Diseases, Sores, Ulcers, Sore Throat, Kidney and Bladder Troubles, Piles and Rupture, without operation. Nervous Disease, Stomach Trouble, Varicose and Knotted Veins. We treat you under guarantee. You can pay when cured. If you cannot call, write Doctor Miller. We speak German. Hours: 8 to 8; Sundays, 9 to 12.

EXAMINATION FREE.

1230 Olive St., Opposite Hotel Rozier, St. Louis, Mo.

DEATHS.

AMELUNG—Entered into rest on Sunday, Nov. 14, 1909, at 8:50 p. m., Henrietta Amelung (nee Seppen), mother of Mrs. Sophia Swanzey, Henry Amelung and Otto L. Amelung, at the age of 80 years 2 months and 14 days.
Funeral from residence, 1826 South Second street, Wednesday, Nov. 17, at 2 p. m., to old St. Marcus Cemetery. Friends invited to attend. (2c)

BENISH—Entered into rest on Monday, Nov. 15, at 4:55 a. m., after a lingering illness, William Benish, at the age of 37 years 1 month 17 days, beloved husband of Rosie Benish (nee Hoffelder), and son of Anna Benish (nee Balsata), and brother of Peter, Joseph, Mike and Charles Benish, Mary Selzah (nee Benish), Anna Heyne (nee Benish).
Funeral from residence, 1700 Allen avenue, Thursday, Nov. 18, 1909, at 9:30 a. m., to new Picker Cemetery. Private. Deceased was a member of Elk Camp, W. O. W. (3c)

CLARK—On Monday, Nov. 15, 1909, at 5:40 p. m., Mary Ann Clark (nee Parker), beloved wife of Joseph D. Clark, mother of Joseph Clark, Mrs. Fred Shuette, Mrs. Lydia Morgan, Mrs. O. A. Sweeney, William Clark and Mrs. James McGee, also sister of William and John Parker, aged 59 years 11 months and 15 days.
Funeral from residence, 1417 North Nineteenth street, on Thursday, Nov. 18, at 2 p. m., to St. Peter's Cemetery.
Edwardsville (Ill.) papers please copy. (c)

DONLAN—Entered into rest on Monday, Nov. 15, 1909, at 5:35 p. m., Winfried Donlan (nee Graney), beloved wife of James J. Donlan, and dear mother of Mamie and Pat Donlan and the late John and William Kelly, dear sister of Mrs. P. Clarity, Mrs. D. O'Day and the late Bartley Graney.
Funeral from family residence, 2511 Dodier street, on Thursday, Nov. 18, at 8:30 a. m., to Sacred Heart Church, thence to Calvary Cemetery.
St. Cloud (Minn.) papers please copy. (3c)

HESS—Entered into rest, suddenly, on Sunday, Nov. 14, 1909, at 9:15 p. m., Amelia Hess (nee Lang), wife of the late Christ Hess and mother of Joe, Christ Jr., Mamie and Mrs. John Powers (nee Hess) and grandmother of Edwin Hess and Charles, Joe and Johnnie Powers, at the age of 59 years.
Funeral will take place from residence, 1930 Warren street, on Wednesday, Nov. 17, at 8:30 a. m., to St. Liborius' Church, thence to Calvary Cemetery.
New York and Washington (D. C.) papers please copy. (c)

KAISER—Entered into rest on Sunday, Nov. 14, 1909, at 4:45 p. m., after a lingering illness, Peter Kaiser, beloved husband of Katherine Kaiser (nee Freitag), and dear father of Katherine Rotty (nee Kaiser), Peter Kaiser Jr., Helen and Anna Kaiser, and grandfather of Louis Rotty, at the age of 69 years 6 months and 8 days.
Funeral from residence, 2301 Arsenal street, Wednesday, Nov. 17, at 2 p. m., to St. Matthew's Cemetery. Deceased was a member of Meridian Lodge, No. 2, A., F. and A. M., and Missouri Lodge, No. 4, A. O. U. W. (2c)

LEVY—Entered into eternal rest, at the age of 64 years and 13 days, on Monday, Nov. 15, 1909, at 5:35 p. m., Mrs. Henrietta Levy (nee Maas), beloved wife of Leopold Levy, sister of Max Maas of Sterling, Ill.; Henry Maas of Litchfield, Ill., and Lewis Maas of this city, mother of Carrie, Emma, Tessie, Arthur M., Walter I. and Milton E. Levy and Mrs. Nettie Rittenberg (nee Levy), born at Irrmazens, Bavaria, Nov. 2, 1845, arrived at St. Louis in 1854.
Due notice of funeral will be given from residence, 1107 Dolman street.
Litchfield (Ill.), Chicago (Ill.) and Kansas City (Mo.) papers please copy.

MANLEY—On Sunday, Nov. 14, 1909, at 7 a. m., Katherine E. Manley, daughter of the late James and Nora Manley, sister of Josephine C. Rebori (nee Manley), and James Manley.
Funeral on Wednesday, Nov. 17, at 9 a. m., from family residence, 6428 North Broadway to Mount Carmel Church, thence to Calvary Cemetery. Friends invited to attend. (2c)

MULLAHY—Entered into rest on Friday, Nov. 12, 1909, at 4:30 p. m., suddenly, at Alcatraz Island, Cal., Thomas Mullahy, beloved son of Patrick and Bridget Mullahy (nee Fogarty), dear brother of John and Timothy Mullahy, aged 28 years. Due notice of funeral from the residence of his parents, 4237 Vista avenue, will be given.
Memphis (Tenn.) papers please copy. (c)

ROEDEL—Entered into rest on Monday, Nov. 15, 1909, at 10:45 a. m., after a lingering illness, Rose Roedel (nee Baxter), beloved wife of the late George Roedel, and daughter of John Baxter, and sister of Anna Hose (nee Baxter), and our dear daughter-in-law, sister-in-law and aunt, at the age of 40 years 3 months and 5 days.
Funeral on Wednesday, Nov. 17, at 2 p. m., from residence of her sister, 1956 Withnell avenue, to St. Peter's Cemetery. Relatives and friends invited to attend. (c)

ST. CYR—Entered into rest on Monday, Nov. 15, 1909, at 9:35 p. m., after a short illness, Esther D. St. Cyr, beloved sister of George and Adrian St. Cyr, and Lucille Burgess (nee St. Cyr), aged 27 years 4 months and 18 days.
Funeral will take place Wednesday, Nov. 17, at 2 p. m., from funeral parlors of the George Kriegshauser U. & L. Co., 4102 Manchester avenue, to Calvary Cemetery. (c)

STEINWENDER—On Monday, Nov. 15, 1909, at 8 p. m., Herman A. Steinwender, beloved husband of Caroline Schiller Steinwender, and father of Mrs. Henry Nicolaus, Mrs. Arthur Becker and Herman Steinwender Jr., aged 70 years.
Funeral from residence, 3433 Russell avenue, on Wednesday, Nov. 17, at 2 p. m., to Bellefontaine Cemetery. Interment private.
New York papers please copy. (3c)

THIERATH—Entered into rest on Monday, Nov. 15, 1909, at 12:30 a. m., Conrad Thierath, dearly beloved husband of Josie M. Thierath (nee Wondel), and father of Walter, Dora, Lena and Irene Thierath, at the age of 50 years.
Funeral from family residence, 2524 South Jefferson avenue, on Wednesday, Nov. 17, at 2 p. m., to SS. Peter and Paul's Cemetery.

WIDDICOMBE—Entered into rest on Monday, Nov. 15, 1909, at the age of 34 years, Richard Widdicombe Jr., son of Richard and the late Josephine Widdicombe, and our dearly beloved brother.
Funeral from family residence, 4053 Morgan street, on Wednesday, Nov. 17, at 2 p. m.
Chicago papers please copy.

Card of Thanks.

We wish to extend our heartfelt thanks to all our relatives and friends for their kindness, sympathy and beautiful floral offerings; also the Rev. James T. Coffey and societies who so kindly officiated at the funeral of my beloved husband and our dear father, John Schimmelpfennig.
ELIZABETH SCHIMMELPFENNIG AND FAMILY.

GERAGHTY, Undertaker, DAY OR NIGHT. Forest [illegible]. 4[illegible] EASTON. Del. [illegible]

EASTON FLORIST

Coming Events

SOCIAL CALENDAR.

Announce your ball, party or entertainment through this column. All St. Louis reads it.
TWO LINES—ONE TIME—TWO DIMES
YOUR DRUGGIST OUR AGENT.

50c CHARITY EUCHRE; hand-painted china. Democratic Club Hall, 3022 Olive, tonight, 8:30 p. m.

COBWEB party given by West Gate Lodge, K. L. of H., Tuesday evening, Nov. 16, at Hibernian Hall; complimentary. (2)

COBWEB party, West Gate Lodge, K. and L. of H., tonight, 3617 Finney. Don't fail to attend. (c)

WOODMEN OF THE WORLD, LADIES' CIRCLE, Sylvan Grove, will have entertainment and hop Tuesday evening, Nov. 16, 1909, at 4901 Florissant, and Gano av.; admission 10c.

GRAND euchre and dance given by the Visitation Young Ladies' Sodality, Thursday evening, Nov. 18; at Cabanne Arcade, Arcade and Vernon; attendance prize, $5; first prize, gold watch; many other valuable prizes. (68c)

Lost and Found

LOST

BOOK—Lost, old black coupon book, near Spring and Arsenal; reward. Parish Laundry, 3126 Olive.

BROOCH—Lost, on Monday afternoon, lady's brooch, pearl crescent and flower, with diamond center; reward if returned to 5270A McPherson av.

DOG—Lost, collie dog; reward, return 2738 Chouteau.

DOG—Lost, large white and tan setter; reward if returned to J. H. Franklin, 2648A Franklin. Bomont 174. Central 5694. (2)

DOG—Lost, Monday morning, yellow dog, white paws; license 16079; reward. 1904 Destrehan.

DOG—Lost, bob-tailed black and tan female dog; license 22,591. 4328 North Market st.; reward.

DOG—Lost, pointer bitch, color liver and white, with collar and chain; $10 reward. Return to 519 St. Charles st. (2)

DOG—Lost, male dog, black and white spots; brown; shaggy; called Mexie. Return 2701 Eugenia; reward.

DOG—Lost, near Easton, on Arlington, black and white English pointer, two small shots in left ear, shy; liberal reward. 1515 Arlington.

DOG—Lost, Boston terrier, brindle color; about 6 months old; 3 white feet; long ears; extremely short tail; strayed away early Sunday morning; no collar; liberal reward. Morrison, 625 N. King's highway. (7c)

FILM—Lost, 2 rolls film, on Suburban car. Return to Lost and Found Bureau, Famous.

FOB—Lost, lady's enameled watch fob, on car or between car and house, 6345 Westminster; reward if returned.

LAPROBE—Lost, Chace purple and black laprobe; return to 1921 N. Grand and receive reward.

LOCKET—Lost, small blue locket, with three pearls, on gold chain, bet. Newstead and King's highway; McPherson car; reward. A. Kaiser, 456 N. Newstead.

MONEY—Lost, money in envelope, Saturday evening; please return to L. Lane, 1448 N. 19th.

MONEY—Lost, Monday, $10 bill, in Wellston or Wellston-Grand cars; will identify it. Schmerman; reward. Box 56, R. R. 28, Wellston, Mo.

MONEY—Lost, Sunday, between 5 and 6 p. m., on Jefferson av., Olive and 18th st. car, roll of money. Finder please return to Jefferson Avenue Bank and receive reward.

NECKLACE—Lost, yesterday, silver filigree necklace, with pendant. Return to 1710 Wright Bldg.; reward.

OVERCOAT—Lost, Saturday evening, on Grand av., bet. Olive and Finney, black Newmarket overcoat; finder please leave at 1019 Newstead.

PIN—Lost, pin, Colorado University seal, in West End on Sunday afternoon; reward. 5135 Cabanne.

POCKETBOOK—Lost, small brown pocketbook, containing $11 in paper money and small change; reward. Box Y-43, P.-D. (33)

POCKETBOOK—Lost, pocketbook, Monday evening, either on Compton car between Washington and Market or corner of Market and 18th, containing one $20 bill, one $5 bill and some small change; also souvenir Centennial pin; liberal reward. Return 7303 Myrtle av.

PRICE BOOK—Lost, small red leather price book. Return to 908 Security Bldg.; reward. (4)

PURSE—Lost, purse, containing about $11, between Alameda and Kraft av.; reward. Return 6940A Manchester av.

PURSE—Lost, silver coin purse, with key, on Delmar car going west, Sunday morning; reward. Room 33 Stump's Bldg., Lindell 3420.

PURSE—Lost, small lady's green purse, containing money, Tuesday night, either on 4th, between St. Charles and Washington, west-bound Page car or on Newstead, between Finney and Evans; reward. 4410A Evans; Forest 7595.

RENT RECEIPTS—Lost, Reward for rent receipts left on Grand car Monday. Delmar 1788. Mr. Fenton.

UMBRELLA—Lost, umbrella, silver handle; monogram L. W. E.; Monday night, at Columbia Theater, balcony box; reward if returned to 4931A McPherson av.

WATCH—Lost, lady's watch, Waltham, size 0; return to 3201 Olive.

WATCH—Lost, gentleman's gold watch and fob, neighborhood Evans av. and Whittier st. Box B-5, Post-Dispatch.

WATCH—Lost, Monday, gentleman's gold-filled watch (15-jewel, Elgin), with Dr. Pepper fob. Return to salesman 2311 of Nugents and receive reward. (3)

WATCH—$25 reward for return of gentleman's engraved gold watch, marked Chas. W. Irvine; lost Saturday; no questions asked. Phone Lindel 149. 3863 Washington bl.

WATCH—Lost, in shopping district, Monday, lady's gold watch; E. L. W. on outside case; names and date on inside; liberal reward if returned to 3215A Lafayette av. Phone Victor 2338R. (3)

FOUND

PURSE—Found, purse containing money, in old Fair Grounds. Call at 3620 N. Grand, between 7 and 8 p. m.

ROSARY—Found, rosary, Friday night, Garrick Theater. Call Lost and Found Bureau, Post-Dispatch. (2)

TIRE—Found, one inside automobile tire, Diamond brand; call Central 9067R. (c)

Employment Wanted

MALE

ACCOUNTANT—Will post, open, balance and audit books; fees reasonable. O. N., 3611 Folsom av.

BARBER—Two years' experience, wishes work evenings and Saturdays. Box B-65, Post-Dis.

BARKEEPER—Position as barkeeper; good references. Box B-112, Post-Dispatch.

BARTENDER—Sit. by a good bartender, a steady place; best of references; willing to do porter work. Box B-14, Post-Dis. (4)

BOOKKEEPER—Young married man, residing in Northern State, desires to make change to St. Louis; A1 bookkeeper, office man, stenographer; desires position as clerk, private secretary, accountant, bookkeeper or some similar position where ability and integrity are winning factors; will be in city few days. Box W-183, Post-Dispatch. (3)

BOY—Sit. by good working colored boy, any kind of work. Wm. Murray, 2832 Adams.

BOY—Sit. by neat colored boy, work of any kind; phone Bomont 1157.

BOY—Sit. by bright boy of 16 in office; has experience in filing and handling mail. Box B-62, Post-Dispatch.

BOY—18, desires position of any kind; not afraid of work; best refs. Box B-147, Post-Dispatch.

BOY—19, bright, active, desires permanent position in shipping room stock or will consider anything; good references. Box B-124, Post-Dispatch.

CARPENTER—Wants sit.; can do anything; am good on store and office fixtures. Brown, 619 N. Sarah st., Lindell 2088. (4)

CHAUFFEUR—Sit. wanted by a good, careful driver, 4 years' experience; also shop experience. Box B-118, Post-Dispatch. (4)

CARPENTER—Wants position; can do cabinet work. Box B-47, Post-Dispatch.

CARPENTER—Wants your repairing, weather stripping, glazing, etc. Ad. J. T. McQuinn, 3002 St. Vincent. (2)

CARPENTER—Sit. by neat young carpenter; can do cabinet work; nonunion. Box B-73, Post-Dispatch.

CARPENTER—Sit. by carpenter and cabinetmaker; good for all kinds of work; steady position. J. Schwarz, 1704 Geyer. (2)

CARPENTER—Desires situation, cabinet, carpenter work, any description; expert workmanship; reasonable. Ulram, 3626A S. Broadway. (7)

CHAUFFEUR—Sit. by white, sober, reliable and competent chauffeur; license and good ref. Box Y-7, Post-Dispatch. (3)

CHAUFFEUR—Sit. by colored man as mechanical chauffeur; reliable, sober, honest; good reputation. Frank Jones, 1016 Mound st. (3)

CHAUFFEUR—Sit. by first-class colored man as chauffeur; understands cooking or care of cows and horses; not less than $8 per week, with board. [illegible] Walnut. G. Woods.

[illegible]

SITUATIONS WANTED—MALE

DRAFTSMAN—Sit. by experienced mechanical draftsman, regular or experimental work; refs. Box W-175, Post-Dispatch. (2)

DRIVER—Sit. wanted on laundry or dyeing and cleaning wagon; am a good hustler. Box B-130, Post-Dispatch.

DRUGGIST—Sit. wanted by registered druggist; am a Ph. G.; can give references; wages $10 week. Box B-106, P.-D. (3)

ENGINEER—A licensed engineer would like to make a change; sober and reliable. Box B-154, Post-Dispatch. (4)

ENGINEER—Electrician and allround mechanic from Nashville, Tenn., desires a position; highest references. Box B-132, Post-Dispatch. (7)

FOREMAN—Position as railroad material and scrap yard foreman. Ad. H. Palmer, 1034 W. Monroe st., Chicago. (2)

FURNITURE SALESMAN—With exceptional ability and A1 refs., desires position with first-class firm. Box B-151, P.-D. (4)

GRANITOID MAN—Sit. in Southern city for first-class granitoid construction man; blockand and frame setting. Box O-148, P.-D. (3)

HOUSEMAN—Sit. as houseman; dining room work. 3629A Cozens.

ICE CREAM MAKER—Sit. as ice cream maker on plain or fancy ice creams; reference. Box B-32, Post-Dispatch.

JANITOR—Sit. by colored man as janitor or porter; experienced. G. H., 1519 Clark.

MECHANIC—Sit. wanted by mechanic; can do carpentering, plastering, whitening, painting, plumbing, cementing. Box B-119, Post-Dispatch. (4)

MAN—Position by experienced dry goods man in wholesale house. Box B-67, Post-Dispatch.

MAN—Young married man wants work, any kind. Frank Agur, 2806 Rutger st. (4)

MAN—Sit. by young man of 20 years to learn trade. Box B-30, Post-Dispatch. (4)

MAN—Sit. wanted by colored man to do general housework, attend to furnace, horses and milk cows. 2620 Lawton. (8)

MAN—Sit. by young man; high school education; experienced in office; can operate typewriter. Box Y-180, Post-Dispatch.

MAN—Sit. by young man of 18; delivery driving preferred. Address Driver, 2017 Mallinckrodt.

MAN—Young man wishes position with installment house; experienced; references. Box B-144, Post-Dispatch.

MAN—Sit. wanted to attend to automobile, furnace, horses and outside work; city references. Box W-185, Post-Dispatch. (2)

MAN—Sit. by young man, 19 years old; would like to learn baker trade. Box Y-42, Post-Dispatch. (3)

MAN—Man of 29 wants work of any kind; well acquainted with city; references furnished. Box B-28, Post-Dispatch. (4)

MAN AND WIFE—Sit. by man and wife; man as butler in dining room, wife as cook. C. Cooley, 104 Moore.

MAN—Sit. by young man; will do any kind of work, is very handy. 1711 Wash st. Phone Central 9368X.

MAN—Sit. by young man; would like to get in private family to learn auto driving. 3942 Morgan. Delmar 3676L. (3)

MAN—Sit. wanted by young man of good appearance, excellent salesman; will take agency or represent house as city salesman. Box T-15, Post-Dispatch.

MAN—Young man, 18, desires position in wholesale house; some experience in chemicals and drugs; best refs. Box B-90, Post-Dispatch.

MAN AND WIFE—Wishes position as club house keeper; wife is good cook, man as bartender and bookkeeper; references. Box B-127, Post-Dispatch.

MAN AND WIFE—Colored man and wife want positions in private family as cook and houseman, at any price. 4292 Cote Brilliante av.

MAN—Sit. by young man of 20; experienced driver and elevator operator; work of any kind; references. Address B. F. S., 3411 Pine.

MAN—Sit. wanted by young man, living in North St. Louis, to drive one-horse delivery wagon, or any other outdoor work. Box B-125, Post-Dispatch.

MAN—Young man wants work in office half day; best refs. as to character; can do general office work or collecting; state wages. Box O-178, Post-Dispatch. (3)

MAN—Young married man, strong, business education, write and read German, Bohemian and English; wishes any kind of work; city or country; must work. Box B-140, Post-Dispatch. (4)

MAN—Man, 24, at present employed as city receiving clerk, desires change; experienced as receiving and shiping clerk; thoroughly acquainted with city; best references. Box B-155, Post-Dispatch.

MAN—Good, first-class allround man, speaking several languages; can keep books, do shipping or extending; best references; can furnish bond, or will invest some money in business. Box N-147, P.-D. (68)

MEAT CUTTER—Sit. as meat cutter; experienced. 3317 S. 7th, in rear.

MEAT CUTTER—Sit. wanted by experienced meat cutter. Tel. Victor 504L.

OFFICE MAN—German, 27 years, married, English, German, Spanish and French correspondent; an expert accountant, wishes sit. Harry Ross, 2011A S. Jefferson. (3)

PAINTER—Sit. by painter, with tools; reasonable wages; references furnished. Box B-12, Post-Dispatch.

PAINTER—Sit. by painter, grainer; good at inside or outside work; want sit. immediately; will work for reasonable wages. 3441 Ohio av.

PAPERHANGER—First-class paperhanger wants employment in hotel; good references. Box W-91, Post-Dispatch. (2)

PASTRY WORK—Position on pastry or confectionery work and ice creams; city or country. Box B-83, Post-Dispatch.

PORTER—Sit. as porter or janitor or presser. Call or write. D. Thomas, 1409 Pine. Phone Olive 1166.

PORTER—Sit. by experienced colored man as porter or janitor; best city references. Williams, Room 906, 1925 Morgan.

PORTER—Sit. wanted by colored man, as porter; can give good reference and is reliable. Call Lindell 26, or write 4052 Westminster pl., Raymond Boyce.

PORTER—Sit. by neat colored porter; good references; write or call. W. H. W., 3032 Laclede.

PRINTER—Sit. by all around printer; permanent position in city, with chance for promotion; references. 1326 Chouteau.

SALESMAN—Position as shoe or clothing salesman or weighmaster or any light inside work. J. W. Senter, 4305 Hunt av.

SALESMAN—Position by experienced clothing, men's furnishings and shoe salesman, age 29; speaks German and Bohemian if needed. Box B-148, Post-Dispatch.

STENOGRAPHER—Sit. wanted as stenographer, male, 28 years old; for practice only; salary no object. Box N-167, Post-Dis. (2)

STENOGRAPHER—Sit. as stenographer by young man; high school education; experienced. Box Y-181, Post-Dispatch.

STENOGRAPHER—Young man stenographer, beginner, with office experience, desires position where he can advance. 5800 Pennsylvania av. (4)

YOUNG MAN—Wishes position at anything; wholesale house preferred; references. Box N-159, Post-Dispatch. (2)

YOUNG MAN—Sit. wanted by young man for light work on delivery wagon; references given. Frank Eckert, 2701 Sheridan. (3)

SITUATIONS WANTED—FEMALE

CHAMBERMAID—Sit. as chambermaid or housework. Lindell 1829.

CHAMBERMAID—Sit. as chambermaid; experienced girl, in hotel or office building. S. Brown, 2733 Eugenia.

CHAMBERMAID—Sit. by Southern colored girl as chambermaid or housegirl, or house to clean. 323 Montrose av.

CLERK—Young lady wants clerical work for evenings. Box B-141, Post-Dispatch. (4)

COOK—Sit. by experienced colored cook. 1817 Morgan, upstairs.

COOK—Sit. by competent cook, with references; German Catholic. 1225 N. 13th.

COOK—Sit. wanted by colored girl as cook. 2864 Morgan.

COOK—Sit. wanted by first-class colored cook; references. 4459 Cozens av.

COOK—Sit. by settled colored woman as plain cook. Jane Lighter. 1118 N. 22d. (3)

COOK—Sit. by colored woman as cook or chambermaid; references. 3103 Lawton av.

COOK—Sit. by good German cook in boarding house or small hotel. Box B-9, Post-Dis.

COOK—Sit. by experienced colored cook, in boarding house or private family. Call or write 2314 Morgan.

COOK—Sit. by first-class cook, city or country; best references. Call at 1401 N. Jefferson av.

COOK—Sit. by colored woman, just from Tennessee, as cook or housework. Address Daisy Foster, 2216¼ Franklin.

COOK—Mother and daughter want place together as cook and housegirl; city ref. Ad. Cook, 2225 Olive st.

COOK—Sit. by colored girl as cook in boarding house or general housework; call at once; best references. 3015 Lawton.

COOK—Sit. by country girl and mother, plain cook or housework. Wellston, Mo., R. 29, Box 37, care of Mrs. Cesal.

COOK—Sit. by settled colored woman as cook and assist in housework in small family; references. 2736 Lawton.

COOK—Sit. by good, reliable colored cook; home for the winter, with room, in good family; call or write. 619 Manchester av., in rear.

DRESSMAKER—First-class work done by competent dressmaker; reasonable. 1405A Belt. (3)

GIRLS—Sits. wanted by two girls, one cook, the other housework; phone Bomont 646.

GIRL—Sit. wanted by Southern colored girl, private or public maid; reference. [illegible]

GIRL—Sit. wanted by colored girl in small family; can give recommendation; call or write 717A N. 21st.

COOK—Sit. by experienced colored girl as cook or housemaid in private family; no laundry; references. 3419 Lawton, 1st floor.

HOUSEGIRL—Sit. wanted by young girl for housework. 2762 La Salle.

HOUSEGIRL—Sit. by girl, 17, for light housework. 2630 Lafayette.

HOUSEGIRL—Wanted, housework by widow with one child; references. Lindell 3325.

HOUSEKEEPER—A refined young lady wishes position as housekeeper; best ref. Ad. 1106 Victor st. (4)

HOUSEKEEPER—Sit. by middle-aged country lady as housekeeper, in small family with children. 2323 Tennessee av.

HOUSEGIRL—Sit. by neat colored girl; general housework. Irene Smith, 5 N. 22d st. Phone Central 5428. (3)

HOUSEKEEPER—Position as housekeeper by widow; give best references; no triflers. Delmar 2707R. 1141 N. Vandeventer.

HOUSEGIRL—Sit. by colored girl for general housework and plain cooking; small family. 1417 Aubert av.

HOUSEGIRL—Sit. by neat colored girl to do general housework in small family; good references. Write 6741 Bleeck.

HOUSEKEEPER—Sit. by woman, respectable place, for housework; good housekeeper. 3010 Pennsylvania.

HOUSEGIRL—Sit. wanted by colored girl to do housework or cleaning; references. Call Central 9616L.

HOUSEGIRL—Sit. by neat colored girl for general housework; go home nights. 4293 St. Ferdinand.

HOUSEGIRL—Sit. by colored girl; general housework or plain cooking; call or write. Frances Morgan, 205 S. 14th st.

HOUSEGIRL—Sit. wanted by colored girl; general housework; call or write. 2734 Lucas.

HOUSEGIRL—Sit. wanted by housegirl, colored woman, to do housework and plain cooking; good references. 2717 Papin st.

HOUSEGIRL—Sit. wanted by neat colored girl to do housework or plain cooking. 2615 Lawton.

HOUSEKEEPER—Sit. as housekeeper in widower's home; no objection to small child. 1422 Olive st.

HOUSEMAID—Sit. as housemaid or cook, in small family, by reliable colored woman. Forest 1458.

HOUSEGIRL—Young girl wishes place in private family, help with housework. 2228 Biddle st.

HOUSEGIRL—Reliable Southern woman wants housework or as chambermaid. Ethel Sanderford, 36 S. Channing av.

HOUSEKEEPER—Position as housekeeper by refined young lady; willing to work for the one that will appreciate good worker. Box Y-112, Post-Dispatch.

HOUSEGIRL—Sit. wanted as housegirl by quiet girl in small family; no washing; no postals. 2230 Hebert, or phone Central 8009R.

HOUSEKEEPER—Lady, with child over 3 years old, wants sit. as housekeeper or general housework for small family. Mrs. Mawdsley, 4349 Prairie av.

HOUSEGIRL—Sit. wanted by good colored girl for general housework; private family; good cook; wages $5 week; phone Forest 963.

HOUSEGIRL—Neat colored girl wants to do general housework and go home at night; has good references; call or write. 4311 Cote Brilliante. V. Alexander.

HOUSEGIRL—Sit. by colored girl of 17, to assist in housework; wages $3.50 per week; call or write. J. Watts, 2709 Eugenia, one block south of Walnut st.

LADY—Sit. by colored lady, work of any kind, at once; call or write. 104 S. 11th st.

LADY—Sit. wanted in bakery by young lady of neat appearance; good references. 4263A Easton av.

LADY—Wanted, traveling position by young lady; good business ability; give particulars. Box B-91, Post-Dispatch.

LADY—Position by young lady of wide mercantile experience, 8 years with one firm, in capacity of office manager, bookkeeper and correspondent; best of references. Box B-137, Post-Dispatch.

LAUNDRESS—Family washing by white woman. Mrs. Mabel Cook, 1602 Olive.

LAUNDRESS—Wanted, rough-dry washing. 4298B Maffitt.

LAUNDRESS—Wants laundry work by the day or bring home. 3724 Olive st.

LAUNDRESS—Small bundles wanted to bring home; call or write. 3965 Finney.

LAUNDRESS—White laundress wants washing to bring home. Call Lindell 1306.

LAUNDRESS—Colored laundress wants bundle washing to bring home or go out by day. Phone Forest 7432. (2)

LAUNDRESS—Sit. by first-class laundress; small bundles to bring home; write or call. Mrs. Howard, 4049A Finney av.

LAUNDRESS—Sit. by laundress to go out by the day or cleaning. Call Eunice. Phone Olive 3434.

LAUNDRESS—Sit. wanted by first-class colored laundress, to go out by the day; phone Bomont 778. 2728 Morgan.

LAUNDRESS—First-class laundress wants washing to bring home; will go out. 3126 Fair av.

LAUNDRESS—First-class colored laundress wants Thursday and Friday. Call Bomont 840.

LAUNDRESS—Sit. wanted by first-class laundress, to go out by the day. 1625 Grattan.

LAUNDRESS—Sit. by good colored girl; excellent laundress; good references. Phone Bomont 1896.

LAUNDRESS—Sit. wanted by laundress or housework by the day. Harvey, 2650 Lucas.

LAUNDRESS—Good colored woman wants furnished basement in exchange for laundry. M. Williams, 4252 West Belle pl.

LAUNDRESS—Good colored laundress wants days out for housecleaning. 940 Hodiamont av.

LAUNDRESS—Good laundress wants work to bring home or go out by the day; call or write. Mrs. Hue, 204 S. 16th st.

LAUNDRESS—Wants work by the day or small bundles to bring home. Central 9253J. 3021 Lawton.

LAUNDRESS—Good colored laundress wants washing and ironing out by day; call or write. 3855 West Pine bl., rear.

LAUNDRESS—Washing to take home; cistern water; best references. M. Farrington, 3154 Easton.

LAUNDRESS—Sit. by good laundress for Wednesday and Thursday. Jane Aaron. Call Bomont 2324.

LAUNDRESS—Sit. by colored laundress; rough dry to bring home or hotel work. 2618A Baldwin.

LAUNDRESS—Mrs. Scott wants washing to bring home or go out; write or call; 4326A Maffitt av.

LAUNDRESS—Woman wants laundry work or housework. Blanche Madison, Bomont 889. 3418 Morgan.

LAUNDRESS—Sit. by first-class laundress, day out or bundles to bring home. 4183 Finney av.

LAUNDRESS—Wants washing by the day; 4 days each week; $1.50 per day. Mrs. Ragsdale, 1306 S. Broadway.

LAUNDRESS—Sit. by first-class laundress, 2 or 3 days; good references. Ad. Lizzie Harbour, 914 N. 21st.

LAUNDRESS—Good colored laundress wants first 3 days of each week; best references. Bomont 1777. (2)

LAUNDRESS—Wants washing and ironing, go out by the day or take home. 3950A Lucky st.

LAUNDRESS—Sit. by good colored laundress, first 3 or 4 days in week; best ref. 2829 Lucas av. (2)

LAUNDRESS—Sit. by first-class colored laundress, bundles to bring home. Call or write, Mrs. Jones, 2844A Franklin.

LAUNDRESS—Sit. by first-class laundress, to go out by day or housecleaning; call or write. Mrs. Shipp, 3111 Lawton av., 3d floor.

LAUNDRESS—Good colored Southern laundress will go out by day or take washing home; call or write. Ida Jackson, 2316 Walnut.

MAID—Sit. as lady's maid or upstairs work. Box Y-55, Post-Dispatch.

MODEL—Sit. wanted by artist model. Box B-107, Post-Dispatch.

NURSEGIRL—Sit. by good nursegirl and assist with housework. 814 S. 14th.

NURSEGIRL—Sit. as nursegirl for walking child. Phone Lindell 1375. Call 3555 Lawton av.

NURSEGIRL—Sit. as nursegirl for child 3 years or over by a girl of '20. Box B-18, Post-Dispatch.

NURSE—Experienced colored lady wants place as nurse, care for young baby. Mrs. Green, 4046 Finney av.

OFFICE GIRL—Young lady would like position in doctor's or dentist's office; will give services; reasonable. Box Y-66, P.-D.

PROOFREADER — Well-educated, capable young woman wants work on trade journal, proofreading or revising manuscripts. Box B-7, Post-Dispatch.

SALESLADY—Position as saleslady; experienced. Box B-3, Post-Dispatch. (2)

SEAMSTRESS—Wants work in families; good on children's clothes. Box B-128, Post-Dispatch. (3)

SEAMSTRESS—Woman of high school education, good seamstress, would like to teach sewing, attend elderly person or invalid. 3519 Laclede.

STENOGRAPHER—Sit. by young lady stenographer; 7 years' experience; best references. Call Lindell 2752.

STENOGRAPHER—Half-day position by competent stenographer; 3 years' experience. Box B-110, Post-Dispatch. (4)

STENOGRAPHER—Sit. by young lady stenographer; can furnish good references; low salary to start. Box B-134, P.-D. (3)

STENOGRAPHER—Young lady desires position; beginner; thoroughly experienced; A1 references. [illegible]

STENOGRAPHER—Wants position; neat young lady, beginner, or any kind of office work; work for small salary. Box Y-89, Post-Dispatch.

STENOGRAPHER—Position by experienced, energetic stenographer of good education, accurate at figures; best of references; salary to begin, moderate. Box B-46, Post-Dis.

STENOGRAPHER—Position by beginner stenographer; a graduate of grammar school and for past three years have been attending McKinley High Night School; must work. Box W-148, Post-Dispatch. (2)

TELEPHONE OPERATOR—Lady, 17, wishes sit. as telephone operator in office. Box B-149, Post-Dispatch.

WOMAN—Sit. wanted by strong young woman; housecleaning by day. 2602 Morgan.

WOMAN—Sit. by young woman, work of any kind, or washing by the day. Box Y-84, Post-Dispatch. (2)

WOMAN—Reliable woman wants work of any kind by the day. Porter, 1414 Washington. (2)

WOMAN—Sit. wanted by good, reliable colored woman, wants cook in private family. Call or write 2812 Morgan.

WOMAN—Day work wanted, cleaning or laundry, Thursdays and Fridays. Ruth Newsam, 4451 St. Ferdinand.

YOUNG LADY—Of 20, desires position in doctor's office or laundry branch. Box O-182, Post-Dispatch. (4)

Help Wanted

MALE

ASSISTANT BUYER WANTED

Man 28 to 30 years of age, with retail experience, capable of handling help, for various departments in large retail establishment; splendid opening to energetic man looking for a future; state age and how long in city. Box A-8, Post-Dispatch.

BAKER Wtd.—Good, allround, sober and reliable man. 2249 Montgomery st. (3)

BAKERS Wtd.—One first and one third hand baker. 608 Morgan st. (c)

BARBER Wtd.—To run shop or will rent shop furnished. 2939 Olive st. (2c)

BARBERS Wtd.—Two first-class barbers. 15 N. Broadway.

BARBER Wtd.—First-class, to take charge of shop. 4814 Clayton av.

BARBER Wtd.—First-class colored barber, at once. Call 321 Locust st.

BARBER Wtd.—A good barber; no boozer; guarantee $11; 60 per cent com.; no Sunday work. Gunkel Barbers' Supply Co., 714 Market st.

BARREL TRIMMERS Wtd.—Tight-barrel trimmers, stave jointers, windlassman, machine hands and laborers. Interstate Cooperage Co., Madison, Ill. (8c)

BELLBOYS Wtd.—With ref. Rozier Hotel, 13th and Olive sts. (8c)

BLACKSMITH HELPER Wtd.—Wm. Borgmann, 8920 N. Broadway.

BLACKSMITH HELPER Wtd.—Experienced carriage and wagon blacksmith helper. 3506 Page bl.

BOOKKEEPER Wtd.—Young man, assistant to auditor; must write rapid, legible hand and be quick and accurate at figures; salary to start $15 per week; splendid opportunity for advancement; state age, qualifications and references; preference given to one with college education and business experience. Address in own handwriting. Box B-34, Post-Dispatch. (4)

BOY Wtd.—To work in drug store. Whittier Drug Co., 4161 Easton av.

BOY Wtd.—Bright boy for drug store; references required. 541 N. Grand.

BOY Wtd.—For drug store. 9th and Chambers.

BOY Wtd.—To work in paint shop; $4 week. 2228 Franklin av.

BOY Wtd.—Colored; in tailor shop; age 15 to 17; steady job. 4806 Page.

BOYS Wtd.—Boys, 16 to 18 years old, in furniture factory. 2620 N. 15th st. (c)

BOY Wtd.—About 17 years, from neighborhood, for light work. 4438 Manchester.

BOYS Wtd.—14 to 16 years, to set pins. Call 6814 Clayton av.

BOY Wtd.—About 17, work in grocery and delivery. 4068 St. Louis av.

BOY Wtd.—Good, strong delivery boy; bring references. Room 204, 804½ Pine st. (c)

BOY Wtd.—In drug store; long hours, hard work, small wages. 1050 N. Taylor.

BOY Wtd.—About 18, to drive grocery wagon. Butler Bros.' Grocery. 3562 Olive. (c)

BOY Wtd.—To deliver groceries. 900 N. Taylor av.

BOY Wtd.—To drive a cart; steady work; $6 week. 2537 Maiden Lane.

BOY Wtd.—To help in stock room and run errands. Mississippi Valley Automobile Co., 4601 Olive st. (c)

BOY Wtd.—Boy to run errands and deliver goods. Western Type Foundry, 108 Pine. (c)

BOY Wtd.—Bright boy, 16 to 18 years of age, to assort and pack shirts. Ferguson-McKinney Shirt Factory, 2309 Madison. (2c)

BOY Wtd.—Bet. 14 and 18 years of age, to work in machine shop. Apply 2219 Lucas av. (c)

BOY Wtd.—Good, reliable boy, about 16, with bicycle, to deliver; $7 weekly; bond required. Call today. 4250 Delmar bl. (c)

BOYS Wtd.—To sell candles at Imperial Theater. Apply at gallery entrance at 1:30; steady.

BUSBOY Wtd.—Geo. Lantz's Restaurant, 303 N. 3d st.

BUSHELMAN Wtd.—First-class; apply at once. Harlan Bros., 7th and Washington. (c)

CARPENTER Wtd.—Good carpenter for jobbing. Rear of 2722 Henrietta st.

CARPENTERS Wtd.—10 carpenters to finish church; union men. Clay and Washington, Kirkwood, Mo. (3)

CLERK Wtd.—An experienced dry goods clerk; steady position; hours of work, 7:30 a. m. to 6:30 p. m., except Saturdays. D. Waschauer, Madison, Ill.

COACHMAN Wtd.—Experienced white coachman and milker; call this afternoon and Wednesday bet. 10 and 12. 210 Chestnut.

COAT MAKERS Wtd.—Two experienced coat makers to work inside. M. Bond Tailoring Co., 1624 Olive. (2c)

COLLECTOR Wtd.—Installment collector; about $8 weekly beginning; state age, etc. Box B-105, Post-Dispatch. (2)

CONCRETE MEN Wtd.—Handy men, pile drivers, form builders; winter's work. Apply to the Yawger Co., New, P. & P. U. Ry. bridge, Peoria, Ill. (16c)

COOK Wtd.—916 N. Jefferson av.

COOK Wtd.—Colored man cook. Hotel Bement, 1402 N. Broadway. (c)

COOK Wtd.—Experienced. Apply with references, 1722 Washington.

DISHWASHER Wtd.—Man dishwasher, 3516 Olive st.—West End Cafe.

DRIVER Wtd.—Box Y-137, Post-Dis. (3c)

ENGINEER Wtd.—Licensed engineer; light work; state age and wages wanted. Box O-184, Post-Dispatch. (c)

ENGRAVERS Wtd.—Two good men. Apply at 4635A Vernon av. (3)

FOREMAN Wtd.—Experienced in automobile upholstering; $1500. Box B-139, P.-D.

HOUSEBOY Wtd.—Colored houseboy at 4216 Westminster pl.; reference.

HOUSEMAN Wtd.—Good, reliable houseman. 3127 S. Grand av.

JANITOR Wtd.—At once, for apartment house. 3668 Cleveland av.

LABORERS Wtd.—On 9th st., bet. Spruce and Poplar. Graner-Mahoney. (c)

LABORER Wtd.—For granitoid. Apply at once. 4047 Labadie av.

LABORERS Wtd.—20c hour; at 6221 Easton. Fruin-Colnon Const. Co. (2c)

LABORERS Wtd.—Broadway and Bates. Ruecking Con. Co.

LABORERS Wtd.—25 laborers for street work on Buchanan st., Edwardsville, Ill. P. P. Gaynord. (3)

LABORERS Wtd.—For brickyard. Apply Evens & Howard F. B. Co., south of Clayton. (8c)

LABORERS Wtd.—25 laborers, at Hodiamont and Horton pl. Fruin-Colnon Const. Co. (c)

LATHE HAND Wtd.—St. Louis Machine Tool Co., 1405 S. 7th.

MACHINE SHOP FOREMAN Wtd.—With automobile experience; $1500. Box B-136, Post-Dispatch.

MECHANIC Wtd.—Experienced automobile repair mechanic and demonstrator; must be A1; give experience, salary and reference. Box B-133, Post-Dispatch.

MAN Wtd.—German, to work on farm and dairy. L. Furstenfeld, 7508 N. Broadway.

MAN Wtd.—Single man to assist in sausage factory. Apply 711 N. 7th st. (c)

MAN Wtd.—Carriage wood repair man. Berry Automobile Co., 1215 N. Vandeventer. (c)

MAN Wtd.—Young man to attend furnace and yard; German preferred. 5431 Cabanne av.

MAN Wtd.—Allround man to do porter work; understand milking; Swiss preferred. 6801 Gravois av.

MAN Wtd.—Clean, sober man for diningroom work in lunchroom; no Sunday work. Voney's Lunchroom, 313 Locust. (c)

MAN Wtd.—Man to work around boarding house; steady place for winter. 1800 Hickory.

MAN Wtd.—Good man on cold counter; must be good on salads and meats. Nagel's, 6th and St. Charles. (c)

MAN Wtd.—White man and wife, without children, as janitors, Protestant church, to live in church house; must be familiar with steam heating. Box A-5, Post-Dis. (c)

MAN Wtd.—Young man; wholesale shoe house; must write good hand, accurate at figures, and with experience; salary $50; answer this [illegible]. Box B-[illegible], P.-D.

MAN Wtd.—Young man in shipping department; must be strictly first-class at penmanship and of good character; salary $6 per week. Apply to Aloe's, 513 Olive st. (c)

MAN AND WIFE Wtd.—Woman must be first-class laundress; man must understand gardening, horses, cows, etc.; ref. required. Apply mornings. 406 Hawthorne av., Webster Park. (4)

MAN Wtd.—Young man for office work, to call on trade and collect; must have some experience in printing line; willing to work up; give age and references. Box E-116, Post-Dispatch. (58c)

MAN Wtd.—To work around office, keep same clean and have fair education, so can also set up letters and do clerical work; must write good hand. Call 4 to 5:30 p. m. and bring recommendations. Stuart P.-P. Co., 7th floor, 505 N. 7th st.

MEN Wtd.—25 men at 23d and Lucas; 50 men at Main and Florida; for wrecking buildings. Jacob Schaefer Wrecking Co. (2)

MEN Wtd.—25 men at Old Manchester road and Oak Hill R. R. Blackmier & Post factory. J. J. Ryan. (3c)

MEN Wtd.—50 men, steady employment. Apply immediately. Ferguson Waterproof Co., 2126 S. 2d st. (3c)

MEN AND BOYS Wtd.—To take work home for their families to do; this work can be done in evening and during spare time. 1521 Morgan st. (6c)

MEN Wtd.—Two young men to travel; must be capable of examining real estate records and court proceedings. Box B-92, Post-Dispatch.

MEN Wtd.—Able-bodied men for the U. S. Marine Corps, between the ages of 19 and 35; must be native born or have first papers; monthly pay $15 to $69; additional compensation possible: food, clothing, quarters and medical attendance free; after 30 years' service can retire with 75 per cent of pay and allowances; service on board ship and ashore in all parts of the world. Apply at dome, Postoffice, 8th and Olive, or 1719 Market st., St. Louis, Mo. (8c)

MINERS WANTED

We have recently opened six more mines in the Harrisburg, Saline County, Illinois, field, and can use about 500 practical Union Coal Miners. Chain machine work. Mines working full time.

O'GARA COAL CO.,
Chicago, Ill. (3c)

MOLDERS Wtd.—Armenian malleable iron molders who can speak and write the English language; only experienced, A1 men need apply; good wages. Box E-138, P.-D. (6c)

MOLDERS Wtd.—Five malleable iron molders; bench and floor work; apply in person. American Car and Foundry Co., St. Charles, Mo. (4c)

MONOTYPE CASTER Wtd.—Call at once. Shallcross, 419 N. 4th st. (3c)

NIGHT ENGINEER Wtd.—Licensed. West End Hotel.

OFFICE BOY Wtd.—Bright office boy. Box A-7, Post-Dispatch. (c)

OPERATORS Wtd.—On overall work. Peter Geiger & Son, 1824 Chouteau av. (2c)

PACKER Wtd.—Experienced; for wholesale house. Box B-26, Post-Dispatch.

PATTERN MAKERS Wtd.—Three wood pattern makers for car work; apply in person. American Car and Foundry Co., St. Charles, Mo. (4c)

PLANING MILL MEN Wtd.—A good turner and other machine men. Write; good wages and permanent position. The Oklahoma Sash and Door Co., Oklahoma City, Ok. (6c)

PLASTERER Wtd.—Plasterer; must be good cornice man and be able to take charge of job; 4 months' work. Address 426 W. 2d st., Oklahoma City, Ok.

PORTER Wtd.—Colored. 720 Olive st. (c)

PORTER Wtd.—First-class colored porter for barber shop. 1299 Hodiamont.

PORTER Wtd.—Rose Hill Pharmacy, 5901 Maple.

PORTER Wtd.—Porter, colored or white, for cleaning retail store; must be willing worker and allround handy man; industrious and of good references; none other need apply. Box A-6, Post-Dispatch. (4c)

PRINTER Wtd.—For job work. F. C. Zallee, 2303 Washington av. (c)

RELIEF CLERK Wtd.—Registered; references. Labadie Pharmacy, 4861 St. Louis.

RIVETERS Wtd.—Experienced on kitchen ware. A. Geisel Mfg. Co., 2d and Clark. (c)

SEWER LABORERS Wtd.—At Harlem Creek sewer, Florissant av. and Bircher rd.

SEWER LABORERS Wtd.—At Union and North Market and Clara and Maffitt; $2.25 per day. Fruin-Colnon Contr. Co. (2c)

SEWER LABORERS Wtd.—On Bircher st., 3 blocks east of Broadway; work during winter. Hoffmann-Hogan Const. Co. (6c)

SHIPPING CLERK Wtd.—Automobile or buggy experience necessary. Box B-135, Post-Dispatch.

SHOVELERS Wtd.—50 shovelers, $2, 9 hours; 10 teams, $4.50; 2 months' work; money any time. 5600 Delmar. McNamee & Sons. (2)

SOLICITORS Wtd.—Men to solicit orders for serial books; salary and commission. 1529 S. Broadway. (3)

STABLEMAN Wtd.—Experienced, elderly stableman, at Gardner's Express Co., 817 N. 8th.

STAFF MAN Wtd.—Good caster; steady work; call after 6 p. m., at 1402 N. Taylor av., city.

STENOGRAPHER Wtd.—Opening for young man stenographer, beginner. Benjamin A. R. and Mfg. Co., 611 N. Broadway.

STOCK CLERK Wtd.—Stock and shipping clerk, one experienced in machinists' supplies preferred. Box B-48, Post-Dispatch.

TEAMS Wtd.—10 teams for wheeler work; $5.50 per day. Livery, 13th and Olive. L. Kennah & Son. (3)

TEAMSTERS Wtd.—10 teamsters for brick wagons, tomorrow morning; $2 day. Apply Hoffner, 4141 Clayton av.

TINNER Wtd.—Good tinner for inside work; assortment work. 10 N. 3d st.

TINNER Wtd.—One experienced on fire extinguishers. 817 Market. (c)

UPHOLSTERER Wtd.—Good chair upholsterer. 1942 N. 2d st. (3)

UPHOLSTERER Wtd.—To make box springs. W. T. Warner Mattress Co., 118 Market. (c)

WASHERMAN Wtd.—Experienced, competent washerman. C. A. Lange Ldy. Co., 2004-6 S. Jefferson av. (c)

WHEELERS Wtd.—Brick wheelers and pavers for street work. Warne and Lee, McMahon, contractor. (c)

WRECKERS Wtd.—Apply Chicago Wrecking and Supply Co., 3830 Manchester. (8c)

YOUNG MAN Wtd.—For delivering and general work around meat market and house; German preferred. 2500 N. Vandeventer.

YOUNG MAN Wtd.—Between 22 and 30, not afraid of work, who has good education and is desirous of learning steel business; one with some knowledge of chemistry preferred. Box O-160, Post-Dispatch. (c)

I HAVE a large 4-room $20 flat, West End; will allow reliable man half rent to look after building, do repairs during spare time. Box O-185, Post-Dispatch.

CANVASSERS AND SOLICITORS

SOLICITORS Wtd.—Insurance solicitors; men and women; big pay; no lapses; call forenoon. 2902 Washington av. (62)

DISTRIBUTER Wtd.—$2.50 per day paid to one man in each town to distribute free circulars and take orders for concentrated flavoring in tubes; permanent position. J. S. Ziegler Co., Chicago.

HOUSEHOLD GOODS—Easy payments; sell from wagons; salary or commission; reliable specialty. 1108 Locust. (4)

SOLICITOR Wtd.—Salary and commission. Call 1033 N. Grand, today. (4c)

SOLICITORS Wtd.—Lady or gentleman; good wages; call 3 to 6 p. m. 4597 Cote Brilliante.

SOLICITORS Wtd.—5 solicitors for creamery company; call Tuesday afternoon. Illinois Creamery Co., 412 Collinsville av., East St. Louis.

SOLICITOR Wtd.—A man that is competent to solicit business for law and adjustment office; salary and commission. Box B-146, Post-Dispatch.

SUBSCRIPTION MEN Wtd.—10 live subscription men to work the States of Oregon, California and Washington for Leslie's Weekly and Judge; all expenses paid; new territory. Apply [illegible]

SHOEWORKERS WANTED

BEADER Wtd.—Heel seat beader on U. S. M. new method, heel seat beader; apply McHale Brown Shoe Co., 18th and Washington. (c)

BREASTER Wtd.—Experienced power breaster and slugger on women's work. Peters Shoe Co., 12th and North Market. (c)

COUNTER MOLDERS Wtd.—Peters Shoe Co., St. Louis and Jefferson. (c)

CUTTER Wtd.—Experienced lift cutter. John Meier Shoe Co., 711 N. 4th st. (c)

CUTTERS Wtd.—First-class trimming cutters on men's work. Friedman-Shelby Shoe Co., Pacific Factory, Jefferson and Madison. (4c)

EDGE TRIMMER Wtd.—On men's and women's welts; steady employment. Ad. M. D. Wells Co., De Kalb, Ill. (2c)

HEEL SCOURER Wtd.—First-class. Full Value Plant, Glasgow and North Market. (c)

HEEL SCOURER Wtd.—Roberts, Johnson & Rand, 13th and Mullanphy. (c)

MACHINE OPERATOR Wtd.—Consolidated lasting machine operator and puller-over. Goodbar Shoe Mfg. Co., Laclede and Vandeventer av., makers of American.

OPERATORS Wtd.—On Planet sole rounder; also operators on Gem insole machine. Courtney Shoe Co., 21st and Lucas. (c)

OPERATOR Wtd.—On niggerhead lasting machine, welt work. Roberts, Johnson & Rand, Mississippi and Hickory. (c)

SHOEMAKER Wtd.—Good on jack; best of wages; steady work. Apply Electric Shoe Shop, 205 S. Main st., St. Charles, Mo. (3c)

SHOEMAKER Wtd.—Experienced shoemaker. Apply superintendent's office, Grand-Leader. (c)

SHOEWORKERS Wtd.—To attend housewarming United Shoeworkers of America, at their new hall, 22d and Franklin, Tuesday, Nov. 16; refreshments, music. (2)

TREERS Wtd.—Carruthers-Jones Shoe Co., 2840 N. Spring. (c)

TRIMMING CUTTER Wtd.—Full Value Plant, Glasgow and North Market. (4c)

SALESMEN WANTED

SALESMEN Wtd.—Three soliciting salesmen for city. McArthur, 411 Olive st. (8c)

SALESMAN Wtd.—First-class salesman; hustler wanted; no other need apply. Box B-109, Post-Dispatch. (3)

SALESMAN Wtd.—Clothing salesman and doorman, at once. 999 Store, 800 N. Broadway.

SALESMAN Wtd.—To sell preferred stock in a fast growing St. Louis manufacturing and jobbing business. Box B-35, Post-Dis.

SALESMAN Wtd.—$50 to $100 per week to experienced patent medicine salesman. 2840 Olive st. (8c)

SALESMAN Wtd.—An experienced furniture salesman; a man who can sell goods and assist in buying; good salary to the right man. Langan Bros. Fur. and Carpet Co., corner of 18th and Washington. (6c)

SALESMAN Wtd.—Wholesale coffee house wants a man who can sell the grocery trade in the city on commission basis; experienced man preferred; must be tireless worker. Box T-181, Post-Dispatch. (2c)

SALESMAN Wtd.—Specialty salesman to sell duplicate order books and bookkeeping systems to the retail trade; salary and commission. Baker-Vawter Co. Ask for A. F. Oeder, Maryland Hotel, after 6:30 evenings.

SALESMEN Wtd.—We want several salesmen for city and outside territory; several of our men make $200 weekly; you can do the same with our proposition; no experience necessary. Florida Everglades Land Co., 620 Chestnut st., St. Louis. (3c)

SALESMEN Wtd.—To organize clubs and sell small irrigated farms in Colorado; free trip to investigate land; liberal commissions paid promptly; good territory open; write now. Artesian Land Co., Third National Bank Bldg., St. Louis, Mo. (2c)

SALESMEN Wtd.—Well-known St. Louis concern will contract with four good men with sales ability for remainder present year, and 1910 travel and sell general trade; make permanent arrangements with right men; positions paying $4800 year and expenses, future advancement. Call or write 1112 Chemical Bldg.

SALESMEN Wtd.—Three experienced salesmen; travel in three of our best territories and call on all merchants and doctors in each town and sell them for best house in their line; firm well-known in territories want covered, and want salesmen who are ambitious and capable, positions pay $3500 a year. Box B-143, Post-Dispatch.

SALESMAN Wtd.—We need a strong, energetic, resourceful salesman, not less than 30 years of age; man of good education and personality and high character, who can produce results, who has first-rate references and is accustomed to earning $2000 or more per year; no books, insurance or bonds; old established house. 214 N. 6th, suite 514-517 Commercial Bldg. (c)

ANYONE, anywhere, can start a mail-order business at home; no canvassing; be your own boss; send for free booklet; tells how. Heacock, Lockport, N. Y. (8)

LEARN salesmanship; earn $1000 to $5000 per year; we furnish students positions where they can earn $100 per month while studying. Practical School of Salesmanship, New Haven, Conn. (8c)

DE LUXE SALESMEN ARE CORDIALLY INVITED TO INVESTIGATE the greatest subscription enterprise of the age,
THE HARVARD CLASSICS,
Dr. Eliot's famous five-foot shelf of books. We are opening the sale in St. Louis and the Southwest with extensive advertising. Reply cards, etc., immediately available. M. WALTER DUNNE, Care Collier's, Kinloch bldg. (6)

AGENTS WANTED

AGENTS Wtd.—Either sex, to sell best photo ticket; $5 daily easily made. Olive Studio, 720 Olive st. (8c)

AGENTS Wtd.—To sell the beautiful Hot Spring diamond; can't be told from the genuine; big holiday seller; stamps for particulars; sample stud or pin, 75c and $1.50. Dan N. Rodgers, Murphysboro, Ill. (30)

ANYONE, anywhere, can start a mail-order business at home; no canvassing; be your own boss; send for free booklet; tells how. Heacock, Lockport, N. Y. (8)

AMATEUR writers, send sample manuscript, enclosing postage. Sunshine Magazine, 363 Drexel Bldg., Philadelphia, Pa. (8)

CAPABLE GENTLEMAN WANTS REPRESENTATION FROM BEST HOUSES FOR CHRISTMAS SPECIALTIES, ST. LOUIS. Box B-17, Post-Dispatch.

PARTNERS WANTED

PARTNER Wtd.—In good established business; small amount required; call today. 1801 Market st., opposite Union Station.

PARTNER Wtd.—In poolroom and barber shop; part cash, balance weekly. 2930 Olive st. (2r)

TRADE SCHOOLS AND AGENCIES

GIRLS Wtd.—50 more girls, also several ladies, immediately. Apply 102 N. 3d st., room 303. (6)

LADIES Wtd.—To learn hairdressing, manicuring, facial massage, chiropody or electrolysis; largest and most complete institution of the kind in the world; few weeks completes; positions waiting; call or write. Moler College, 1110 Pine st. (4)

MEN Wtd.—To learn the barber trade for special low rates on tuition and free tools; call this week; position secured. Bridgeford's College, 4 N. 8th st.

RAILWAY MAIL CLERKS Wtd.—Commencement salary $800; spring examination everywhere; candidates prepared free. Franklin Institute, Dept. 169H, Rochester, N. Y. (8)

HELP WANTED—FEMALE

ASSISTANT Wtd.—In kitchen, also house and dining room girl; white woman; references required. Apply 5539 Page bl., northwest corner Page and Belt. (2c)

BINDERY GIRLS Wtd.—Experienced bindery girls. Con P. Curran Printing Co., 3d and Locust. (c)

BINDERY GIRLS Wtd.—Experienced bindery girls to feed ruling machines. Hellmich Bro., 210 Washington av.

BOOKKEEPER Wtd.—Experienced bookkeeper and stenographer; good at figures; references required. Box B-115, Post-Dis. (3)

BOXMAKERS Wtd.—Experienced girl to run covering machine, in paper box factory; $8 per week; steady work. Baer, Sternberg & Cohen, 905 Washington av. (c)

BUTTONHOLE MAKERS Wtd.—Hand buttonhole makers and girls to sew on fine custom coats. Jos. M. Schwimmer, 618 Olive st, room 400.

CHAMBERMAID Wtd.—Hotel Beers.

COOK Wtd.—At once. 3969 Washington.

COOK Wtd.—Married woman for cook; no objection to husband. 3133 S. Broadway.

COOK Wtd.—Second cook; good wages; come ready for work. 3204 Olive st.

COOK Wtd.—Experienced cook to assist with housework. 4204 West Pine bl.

COOK Wtd.—Cook in private family; good wages; white. 213 Hudson av., Ferguson, Mo. (4)

COOK Wtd.—First-class cook to assist with housework; refs. required. 4425 Washington bl.

COOK Wtd.—Colored woman cook. Call at once; phone 4750. 448 N. Boyle; Odgen's Express.

COOK Wtd.—Good girl or middle-aged woman for cooking and housework. 3901 Maffitt av.

COOK Wtd.—And general housegirl; small family; go home nights; good wages. Apply 5707 Julian; Page car. (c)

COOK Wtd.—Good girl, white preferred, cooking and assist downstairs work. 4144 Morgan. Delmar 2716J.

COOK Wtd.—A white, experienced cook in a private family, for cooking only. [illegible]

COOK Wtd.—Must be good cook; [illegible]ily; new apartments; [illegible] wages $25 to $30 per month; [illegible] Von Versen.

DINING ROOM GIRL Wtd.—[illegible] 3700 Lindell bl.

DISHWASHER Wtd.—In short-order [illegible]rant. 14 S. 18th st.

DRESSMAKER Wtd.—By the day [illegible] home. Delmar 3176J.

EXAMINERS Wtd.—Examiners [illegible] coats; experience not necessary. [illegible] Mfg. Co., 801 Washington.

FREE INSTRUCTION—And [illegible] anteed to skillful workers in [illegible] making department. Fourth [illegible] Barr Co.

GIRL Wtd.—To wash dishes. [illegible]

GIRLS Wtd.—In stitching room. [illegible] Factory, 8th and Marion.

GIRL Wtd.—For kitchen work. [illegible] Broadway.

GIRL Wtd.—To work in bakery. [illegible]ket st.

GIRL Wtd.—To wait on table; [illegible] cook. Lunchroom, 2003 Market st.

GIRLS Wtd.—Two girls for light [illegible] 220 S. 3d st.

GIRL Wtd.—Young girl to work [illegible] house. 2000 S. 3d st.

GIRLS Wtd.—For manufacturing [illegible] ply 808 N. Commercial. Bell [illegible]

GIRL Wtd.—Good wages; small [illegible] cooking; a good home. 4443 [illegible]

GIRL Wtd.—Or woman, for general [illegible] work; good home; good wages. [illegible] 14th st.

GIRL Wtd.—Experienced sewing [illegible] dies' tailoring; steady work. [illegible] N. Vandeventer.

GIRL Wtd.—For pattern stock; [illegible] 16 years. Butterick Publishing [illegible] Washington av., 5th floor.

GIRL Wtd.—Experienced girl for [illegible] work department for stamping [illegible] superintendent's office, Grand-Leader.

GIRLS Wtd.—To work on custom [illegible] learn or experienced; good wages. [illegible] Market st., 4th floor.

GIRLS Wtd.—Experienced girls to [illegible] and make artificial flowers; [illegible] 410 N. 9th st.

GIRLS Wtd.—Two neat girls for [illegible] hall. Apply to steward, Southern [illegible] Elm st. gate.

GIRL Wtd.—Neat, bright girl, [illegible] years, for office. Room 809 [illegible] Jaccard Bldg.

GIRL Wtd.—Good girl on cold [illegible] be good on salads and meats. [illegible] and St. Charles.

GIRLS Wtd.—Glue girls and [illegible] steady work. M. A. Brown [illegible] Co., 817 N. 17th.

GIRLS Wtd.—Experienced girls [illegible] envelopes on Oliver typewriter. [illegible]strauss Distilling Co., 7th and [illegible]

GIRLS AND WOMEN Wtd.—To [illegible] home; work is easy and the [illegible]ily can assist. 1521 Morgan st.

GIRLS Wtd.—To finish skirts; [illegible] steady work. 2d floor, Aresco [illegible] 11th and St. Charles.

GIRLS Wtd.—50 girls to operate [illegible] machines; from $4.50 up. Funsten's [illegible] 1321 Morgan st.

GIRLS Wtd.—10 neat, strong girls [illegible] years of age, to learn shirt finishing [illegible] folding on new shirts; steady work; chance for advancement; paid while [illegible]ing. Ferguson-McKinney Shirt [illegible] laundry department, 1302-1304 [illegible]teau av.

HELPERS Wtd.—On skirts and [illegible] Hamilton.

HOUSEGIRL Wtd.—For general [illegible] 5232 Raymond av.

HOUSEGIRL Wtd.—Young girl [illegible] with housework. 5232 Paulian [illegible]

HOUSEGIRL Wtd.—For general [illegible] Call 1402 Elliot.

HOUSEGIRL Wtd.—Good German [illegible] 20 Benton pl., opposite Lafayette [illegible]

HOUSEGIRL Wtd.—Colored [illegible] Morgan st., upstairs.

HOUSEGIRL Wtd.—Good girl [illegible] work. 2830 N. Jefferson av.

HOUSEGIRL Wtd.—For general [illegible] 2920A Keokuk.

HOUSEGIRL Wtd.—For general [illegible] 4322 Page bl.

HOUSEGIRL Wtd.—For general [illegible] 4150 Finney.

HOUSEGIRL Wtd.—Good girl for [illegible] housework. 5138 Page.

HOUSEGIRL Wtd.—Experienced [illegible] general housework. 2547 Crittenden [illegible]

HOUSEGIRL Wtd.—German girl for general housework; 3 in family. 3707 [illegible]

HOUSEGIRL Wtd.—For general [illegible] 2438 N. Grand av.

HOUSEGIRL Wtd.—For general [illegible] in small family. 4428 Delmar.

HOUSEGIRL Wtd.—White girl [illegible] housework. 5183 Cabanne.

HOUSEGIRL Wtd.—At once. [illegible]land av.

HOUSEGIRL Wtd.—For housework [illegible]ily of 2; phone Delmar 3439J.

HOUSEGIRL Wtd.—Colored girl [illegible] work. 4940 Fountain.

HOUSEGIRL Wtd.—White girl for [illegible] housework; good home. [illegible]

HOUSEGIRL Wtd.—German girl [illegible] housework and kitchen. [illegible] Club, 5000 S. Broadway.

HOUSEKEEPER Wtd.—A working [illegible] keeper; small family and [illegible] Forest 3276. Residence, 4878 [illegible]

HOUSEGIRL Wtd.—White girl [illegible] housework; family of 2; no laundry [illegible] Julian av. Page car.

HOUSEGIRL Wtd.—For general [illegible] washing and ironing; private [illegible] go home nights. 3215 Locust [illegible]

HOUSEGIRL Wtd.—Girl for general [illegible] work; small family; 2828 [illegible] south of Park av.

HOUSEGIRL Wtd.—Good, strong [illegible] general housework; no laundry [illegible] work. 5124 Fairmount av.

HOUSEGIRL Wtd.—Girl for general [illegible] work; no outside work; German [illegible] 5149 Cabanne av.

HOUSEGIRL Wtd.—For housework; [illegible] family; no cooking. 6146 McPherson [illegible] Olive Delmar car.

HOUSEGIRL Wtd.—Good girl for [illegible] housework; must know how to [illegible] Hartford st.

HOUSEGIRL Wtd.—A good [illegible] housework, in colored rooming [illegible] Lucas av.

HOUSEGIRL Wtd.—For general [illegible] no laundry; small family; wages [illegible] per month. 5972 Cates.

HOUSEKEEPER Wtd.—Middle-aged [illegible] German preferred. Box [illegible]

HOUSEGIRL Wtd.—A white girl [illegible] assist with housework; [illegible] 5024 Raymond.

HOUSEGIRL Wtd.—Experienced [illegible] eral housework; no laundry; [illegible] ly; wages $25. 4954 Lindell [illegible]

HOUSEGIRL Wtd.—German girl for [illegible] housework; small family; [illegible] good home. 4019A Lindell [illegible]

HOUSEGIRL Wtd.—For general [illegible] 3 in family; no laundry; [illegible] Washington.

HOUSEGIRL Wtd.—Experienced [illegible] eral housework. Chesterfield [illegible] 2d floor. Union and McPherson.

HOUSEGIRL Wtd.—Colored girl [illegible] housework; go home nights. [illegible] Henrietta.

HOUSEGIRL Wtd.—Good German [illegible] general housework and [illegible] good cook; apply today. [illegible]

HOUSEGIRL Wtd.—Good girl [illegible] housework; small family. [illegible]

HOUSEGIRL Wtd.—White girl [illegible] housework; small family; [illegible] ment; $20. Phone Forest [illegible]

HOUSEGIRL Wtd.—Good German [illegible] general housework; very small [illegible] reference. Call Tuesday. [illegible]

HOUSEGIRL Wtd.—For light [illegible] and plain cooking; call after [illegible] Tuesday evening. 4070 [illegible]

HOUSEGIRL Wtd.—For general [illegible] good wages; no washing. [illegible]

HOUSEGIRL Wtd.—For general [illegible] good place for right party. [illegible]

HOUSEMAID Wtd.—Colored [illegible] housemaid; go home night. [illegible] Apartments, 20 N. King's highway. [illegible]

HOUSEGIRL Wtd.—Experienced [illegible] eral housework; references. [illegible] 3111 Eads.

HOUSEGIRL Wtd.—A good girl [illegible] housework; must be a good [illegible] 5564 Von Versen.

HOUSEGIRL Wtd.—For general [illegible] 2 in family; good wages; [illegible] 5506 Victor.

HOUSEGIRL Wtd.—Good [illegible] German girl for general [illegible] outside work; good wages. [illegible]

HOUSEGIRL Wtd.—An experienced [illegible] girl for housework, in family [illegible] good home and good wages [illegible] person. 3845 Lemp.

HOUSEGIRL Wtd.—Experienced [illegible] man preferred, for general [illegible] without washing; in private [illegible] 3863 Washington bl.

HOUSEGIRL Wtd.—Good, strong [illegible] and do housework in private [illegible] Mrs. M. Finkelnor, [illegible]

LAUNDRESS Wtd.—[illegible]

LAUNDRESS Wtd.—[illegible]

[illegible]

DEATHS.

AMELUNG—Entered into rest on Sunday, Nov. 14, 1909, at 8:50 p. m., Henrietta Amelung (nee Sappen), mother of Mrs. Sophia Swanzey, Henry Amelung and Otto L. Amelung, at the age of 80 years 2 months and 14 days.
Funeral from residence, 1626 South Second street, Wednesday, Nov. 17, at 2 p. m., to old St. Marcus Cemetery. Friends invited to attend. (2c)

BENISH—Entered into rest on Monday, Nov. 15, at 4:55 a. m., after a lingering illness, William Benish, at the age of 37 years 1 month 17 days, beloved husband of Rosie Benish (nee Hoffelder), and son of Anna Benish (nee Balsata), and brother of Peter, Joseph, Mike and Charles Benish, Mary Selzah (nee Benish), Anna Heyne (nee Benish).
Funeral from residence, 1700 Allen avenue, Thursday, Nov. 18, 1909, at 9:30 a. m., to new Picker Cemetery. Private. Deceased was a member of Elk Camp, W. O. W. (3c)

CLARK—On Monday, Nov. 15, 1909, at 5:40 p. m., Mary Ann Clark (nee Parker), beloved wife of Joseph D. Clark, mother of Joseph Clark, Mrs. Fred Shuette, Mrs. Lydia Morgan, Mrs. O. A. Sweeney, William Clark and Mrs. James McGee, also sister of William and John Parker, aged 59 years 11 months and 15 days.
Funeral from residence, 1417 North Nineteenth street, on Thursday, Nov. 18, at 2 p. m., to St. Peter's Cemetery.
Edwardsville (Ill.) papers please copy. (c)

DONLAN—Entered into rest on Monday, Nov. 15, 1909, at 5:35 p. m., Winfried Donlan (nee Graney), beloved wife of James J. Donlan, and dear mother of Mamie and Pat Donlan and the late John and William Kelly, dear sister of Mrs. P. Clarity, Mrs. D. O'Day and the late Bartley Graney.
Funeral from family residence, 2511 Dodier street, on Thursday, Nov. 18, at 8:30 a. m., to Sacred Heart Church, thence to Calvary Cemetery.
St. Cloud (Minn.) papers please copy. (3c)

HESS—Entered into rest, suddenly, on Sunday, Nov. 14, 1909, at 9:15 p. m., Amelia Hess (nee Lang), wife of the late Christ Hess and mother of Joe, Christ Jr., Mamie and Mrs. John Powers (nee Hess) and grandmother of Edwin Hess and Charles, Joe and Johnnie Powers, at the age of 59 years.
Funeral will take place from residence, 1930 Warren street, on Wednesday, Nov. 17, at 8:30 a. m., to St. Liborius' Church, thence to Calvary Cemetery.
New York and Washington (D. C.) papers please copy. (c)

KAISER—Entered into rest on Sunday, Nov. 14, 1909, at 4:45 p. m., after a lingering illness, Peter Kaiser, beloved husband of Katherine Kaiser (nee Freitag), and dear father of Katherine Rotty (nee Kaiser), Peter Kaiser Jr., Helen and Anna Kaiser, and grandfather of Louis Rotty, at the age of 69 years 6 months and 8 days.
Funeral from residence, 2301 Arsenal street, Wednesday, Nov. 17, at 2 p. m., to St. Matthew's Cemetery. Deceased was a member of Meridian Lodge, No. 2, A. F. and A. M., and Missouri Lodge, No. 4, A. O. U. W. (2c)

LEVY—Entered into eternal rest, at the age of 64 years and 13 days, on Monday, Nov. 15, 1909, at 5:35 p. m., Mrs. Henrietta Levy (nee Maas), beloved wife of Leopold Levy, sister of Max Maas of Sterling, Ill.; Henry Maas of Litchfield, Ill., and Lewis Maas of this city, mother of Carrie, Emma, Tessie, Arthur M., Walter I. and Milton E. Levy and Mrs. Nettie Rittenberg (nee Levy), born at Irrmazens, Bavaria, Nov. 2, 1845, arrived at St. Louis in 1854.
Due notice of funeral will be given from residence, 1107 Dolman street.
Litchfield (Ill.), Chicago (Ill.) and Kansas City (Mo.) papers please copy.

MANLEY—On Sunday, Nov. 14, 1909, at 7 a. m., Katherine E. Manley, daughter of the late James and Nora Manley, sister of Josephine C. Rebori (nee Manley), and James Manley.
Funeral on Wednesday, Nov. 17, at 9 a. m., from family residence, 6428 North Broadway to Mount Carmel Church, thence to Calvary Cemetery. Friends invited to attend. (2c)

MULLAHY—Entered into rest on Friday, Nov. 12, 1909, at 4:30 p. m., suddenly, at Alcatraz Island, Cal., Thomas Mullahy, beloved son of Patrick and Bridget Mullahy (nee Fogarty), dear brother of John and Timothy Mullahy, aged 28 years. Due notice of funeral from the residence of his parents, 4237 Vista avenue, will be given.
Memphis (Tenn.) papers please copy. (c)

ROEDEL—Entered into rest on Monday, Nov. 15, 1909, at 10:45 a. m., after a lingering illness, Rose Roedel (nee Baxter), beloved wife of the late George Roedel, and daughter of John Baxter, and sister of Anna Hose (nee Baxter), and our dear daughter-in-law, sister-in-law and aunt, at the age of 40 years 3 months and 8 days.
Funeral on Wednesday, Nov. 17, at 2 p. m., from residence of her sister, 1956 Withnell avenue, to St. Peter's Cemetery. Relatives and friends invited to attend. (c)

ST. CYR—Entered into rest on Monday, Nov. 15, 1909, at 9:35 p. m., after a short illness, Esther D. St. Cyr, beloved sister of George and Adrian St. Cyr, and Lucille Burgess (nee St. Cyr), aged 27 years 4 months and 18 days.
Funeral will take place Wednesday, Nov. 17, at 2 p. m., from funeral parlors of the George Kriegshauser U. & L. Co., 4102 Manchester avenue, to Calvary Cemetery. (c)

STEINWENDER—On Monday, Nov. 15, 1909, at 8 p. m., Herman A. Steinwender, beloved husband of Caroline Schiller Steinwender, and father of Mrs. Henry Nicolaus, Mrs. Arthur Becker and Herman Steinwender Jr., aged 70 years.
Funeral from residence, 3438 Russell avenue, on Wednesday, Nov. 17, at 2 p. m., to Bellefontaine Cemetery. Interment private.
New York papers please copy. (3c)

THIERATH—Entered into rest on Monday, Nov. 15, 1909, at 12:30 a. m., Conrad Thierath, dearly beloved husband of Josie M. Thierath (nee Wondel), and father of Walter, Dora, Lena and Irene Thierath, at the age of 50 years.
Funeral from family residence, 2524 South Jefferson avenue, on Wednesday, Nov. 17, at 2 p. m., to SS. Peter and Paul's Cemetery.

WIDDICOMBE—Entered into rest on Monday, Nov. 15, 1909, at the age of 24 years, Richard Widdicombe Jr., son of Richard and the late Josephine Widdicombe, and our dearly beloved brother.
Funeral from family residence, 4053 Morgan street, on Wednesday, Nov. 17, at 2 p. m.
Chicago papers please copy.

Card of Thanks.
We wish to extend our heartfelt thanks to all our relatives and friends for their kindness, sympathy and beautiful floral offerings; also the Rev. James T. Coffey and societies who so kindly officiated at the funeral of my beloved husband and our dear father, John Schimmelpfennig.
ELIZABETH SCHIMMELPFENNIG AND FAMILY.

GERAGHTY, Undertaker, DAY OR NIGHT. Forest 381. 4201 EASTON. Del. 798.
EASTON FLORIST

Coming Events
SOCIAL CALENDAR.

Announce your ball, party or entertainment through this column. All St. Louis reads it.
TWO LINES—ONE TIME—TWO DIMES
YOUR DRUGGIST OUR AGENT.

50c CHARITY EUCHRE; hand-painted china. Democratic Club Hall, 3022 Olive, tonight, 8:30 p. m.

COBWEB party given by West Gate Lodge, K. L. of H., Tuesday evening, Nov. 16, at Hibernian Hall; complimentary. (2)

COBWEB party, West Gate Lodge, K. and L. of H., tonight, 3617 Finney. Don't fail to attend. (c)

WOODMEN OF THE WORLD, LADIES' CIRCLE, Sylvan Grove, will have entertainment and hop Tuesday evening, Nov. 16, 1909, at 4901 Florissant, and Gano av.; admission 10c.

GRAND euchre and dance given by the Visitation Young Ladies' Sodality, Thursday evening, Nov. 18; at Cabanne Arcade, Arcade and Vernon; attendance prize, $5; first prize, gold watch; many other valuable prizes. (68c)

Lost and Found
LOST

BOOK—Lost, old black coupon book, near Spring and Arsenal; reward. Parish Laundry, 3126 Olive.

BROOCH—Lost, on Monday afternoon, lady's brooch, pearl crescent and flower, with diamond center; reward if returned to 5270A McPherson av.

DOG—Lost, collie dog; reward, return 2738 Chouteau.

DOG—Lost, large white and tan setter; reward if returned to J. H. Franklin, 2648A Franklin. Bomont 174. Central 5694. (2)

DOG—Lost, Monday morning, yellow dog, white paws; license 16079; reward. 1904 Destrehan.

DOG—Lost, bob-tailed black and tan female dog; license 22,591. 4328 North Market st.; reward.

DOG—Lost, pointer bitch, color liver and white, with collar and chain; $10 reward. Return to 519 St. Charles st. (2)

DOG—Lost, male dog, black and white spots; brown; shaggy; called Mexie. Return 2701 Eugenia; reward.

DOG—Lost, near Easton, on Arlington, black and white English pointer, two small shots in left ear, shy; liberal reward. 1515 Arlington.

DOG—Lost, Boston terrier, brindle color; about 6 months old; 3 white feet; long ears; extremely short tail; strayed away early Sunday morning; no collar; liberal reward. Morrison, 625 N. King's highway. (7c)

FILM—Lost, 2 rolls film, on Suburban car. Return to Lost and Found Bureau, Famous.

FOB—Lost, lady's enameled watch fob, on car or between car and house, 6345 Westminster; reward if returned.

LAPROBE—Lost, Chace purple and black laprobe; return to 1921 N. Grand and receive reward.

LOCKET—Lost, small blue locket, with three pearls, on gold chain, bet. Newstead and King's highway; McPherson car; reward. A. Keiser, 456 N. Newstead.

MONEY—Lost, money in envelope, Saturday evening; please return to L. Lane, 1448 N. 19th.

MONEY—Lost, Monday, $10 bill, in Wellston or Wellston-Grand cars; will identify it. Schmerman; reward. Box 56, R. R. 28, Wellston, Mo.

MONEY—Lost, Sunday, between 5 and 6 p. m., on Jefferson av., Olive and 18th st. car, roll of money. Finder please return to Jefferson Avenue Bank and receive reward.

NECKLACE—Lost, yesterday, silver filigree necklace, with pendant. Return to 1710 Wright Bldg.; reward.

OVERCOAT—Lost, Saturday evening, on Grand av., bet. Olive and Finney, black Newmarket overcoat; finder please leave at 1019 Newstead.

PIN—Lost, pin, Colorado University seal, in West End on Sunday afternoon; reward. 5185 Cabanne.

POCKETBOOK—Lost, small brown pocketbook containing $11 in paper money and small change; reward. Box Y-43, P.-D. (3c)

POCKETBOOK—Lost, pocketbook, Monday evening, either on Compton car between Washington and Market or corner of Market and 18th, containing one $20 bill, one $5 bill and some small change; also souvenir Centennial pin; liberal reward. Return 7303 Myrtle av.

PRICE BOOK—Lost, small red leather price book. Return to 908 Security Bldg.; reward. (4)

PURSE—Lost, purse, containing about $11, between Alameda and Kraft av.; reward. Return 6940A Manchester av.

PURSE—Lost, silver coin purse, with key, on Delmar car going west, Sunday morning; reward. Room 33 Stump's Bldg., Lindell 3420.

PURSE—Lost, small lady's green purse, containing money, Tuesday night, either on 4th, between St. Charles and Washington, west-bound Page car or on Newstead, between Finney and Evans; reward. 4410A Evans; Forest 7595.

RENT RECEIPTS—Lost. Reward for rent receipts left on Grand car Monday. Delmar 1788. Mr. Fenton.

UMBRELLA—Lost, umbrella, silver handle; monogram L. W. E.; Monday night, at Columbia Theater, balcony box; reward if returned to 4931A McPherson av.

WATCH—Lost, lady's watch, Waltham, size 0; return to 3201 Olive.

WATCH—Lost, gentleman's gold watch and fob, neighborhood Evans av. and Whittier st. Box B-5, Post-Dispatch.

WATCH—Lost, Monday, gentleman's gold-filled watch (15-jewel, Elgin), with Dr. Pepper fob. Return to salesman 2311 of Nugents and receive reward. (3)

WATCH—$25 reward for return of gentleman's engraved gold watch, marked Chas. W. Irvine; lost Saturday; no questions asked. Phone Lindel 149. 3863 Washington bl.

WATCH—Lost, in shopping district, Monday, lady's gold watch; E. L. W. on outside case; names and date on inside; liberal reward if returned to 3215A Lafayette av. Phone Victor 2338R. (3)

FOUND

PURSE—Found, purse containing money, in old Fair Grounds. Call at 3620 N. Grand, between 7 and 8 p. m.

ROSARY—Found, rosary, Friday night, Garrick Theater. Call Lost and Found Bureau, Post-Dispatch. (2)

TIRE—Found, one inside automobile tire, Diamond brand; call Central 9067R. (c)

Employment Wanted
MALE

ACCOUNTANT—Will post, open, balance and audit books, fees reasonable. O. N., 3611 Folsom av.

BARBER—Two years' experience, wishes work evenings and Saturdays. Box B-65, Post-Dis.

BARKEEPER—Position as barkeeper; good references. Box B-112, Post-Dispatch.

BARTENDER—Sit. by a good bartender, a steady place; best of references; willing to do porter work. Box B-14, Post-Dis. (4)

BOOKKEEPER—Young married man, residing in Northern State, desires to make change to St. Louis; A1 bookkeeper, office man, stenographer; desires position as clerk, private secretary, accountant, bookkeeper or some similar position where ability and integrity are winning factors; will be in city few days. Box W-183, Post-Dispatch. (3)

BOY—Sit. by good working colored boy, any kind of work. Wm. Murray, 2832 Adams.

BOY—Sit. by neat colored boy, work of any kind; phone Bomont 1157.

BOY—Sit. by bright boy of 16 in office; has experience in filing and handling mail. Box B-62, Post-Dispatch.

BOY—18, desires position of any kind; not afraid of work; best refs. Box B-147, Post-Dispatch.

BOY—19, bright, active, desires permanent position in shipping room stock or will consider anything; good references. Box B-124, Post-Dispatch.

CARPENTER—Wants sit.; can do anything; am good on store and office fixtures. Brown, 619 N. Sarah st., Lindell 2088. (4)

CHAUFFEUR—Sit. wanted by a good, careful driver, 4 years' experience; also shop experience. Box B-118, Post-Dispatch. (4)

CARPENTER—Wants position; can do cabinet work. Box B-47, Post-Dispatch.

CARPENTER—Wants your repairing, weather stripping, glazing, etc. Ad. J. T. McQuinn, 3002 St. Vincent. (2)

CARPENTER—Sit. by neat young carpenter; can do cabinet work; nonunion. Box B-78, Post-Dispatch.

CARPENTER—Sit. by carpenter and cabinetmaker; good for all kinds of work; steady position. J. Schwarz, 1704 Geyer. (2)

CARPENTER—Desires situation, cabinet, carpenter work, any description; expert workmanship; reasonable. Ulram, 3626A S. Broadway. (7)

CHAUFFEUR—Sit. by white, sober, reliable and competent chauffeur; license and good ref. Box Y-7, Post-Dispatch. (3)

CHAUFFEUR—Sit. by colored man as mechanical chauffeur; reliable, sober, honest; good reputation. Frank Jones, 1076 Mound st. (3)

CHAUFFEUR—Sit. by first-class colored man as chauffeur; understands cooking or care of cows and horses; not less than $8 per week, with board. 2814 Walnut. G. Woods.

SITUATIONS WANTED—MALE

DRAFTSMAN—Sit. by experienced mechanical draftsman, regular or experimental work; refs. Box W-175, Post-Dispatch. (2)

DRIVER—Sit. wanted on laundry or dyeing and cleaning wagon; am a good hustler. Box B-130, Post-Dispatch.

DRUGGIST—Sit. wanted by registered druggist; am a Ph. G.; can give references; wages $10 week. Box B-106, P.-D. (3)

ENGINEER—A licensed engineer would like to make a change; sober and reliable. Box B-134, Post-Dispatch. (4)

ENGINEER—Electrician and allround mechanic from Nashville, Tenn., desires a position; highest references. Box B-132, Post-Dispatch. (7)

FOREMAN—Position as railroad material and scrap yard foreman. Ad. H. Palmer, 1034 W. Monroe st., Chicago. (2)

FURNITURE SALESMAN—With exceptional ability and A1 refs., desires position with first-class firm. Box B-151, P.-D. (4)

GRANITOID MAN—Sit. in Southern city for first-class granitoid construction man; block and frame settnig. Box O-148, P.-D. (3)

HOUSEMAN—Sit. as houseman; dining room work. 3629A Cozens.

ICE CREAM MAKER—Sit. as ice cream maker on plain or fancy ice creams; references. Box B-32, Post-Dispatch.

JANITOR—Sit. by colored man as janitor or porter; experienced. G. H., 1519 Clark.

MECHANIC—Sit. wanted by mechanic; can do carpentering, plastering, whitening, painting, plumbing, cementing. Box B-119, Post-Dispatch. (4)

MAN—Position by experienced dry goods man in wholesale house. Box B-67, Post-Dispatch.

MAN—Young married man wants work, any kind. Frank Agur, 2806 Rutger st. (4)

MAN—Sit. by young man of 20 years to learn trade. Box B-30, Post-Dispatch. (4)

MAN—Sit. wanted by colored man to do general housework, attend to furnace, horses and milk cows. 2620 Lawton. (8)

MAN—Sit. by young man; high school education; experienced in office; can operate typewriter. Box Y-180, Post-Dispatch.

MAN—Sit. by young man of 18; delivery driving preferred. Address Driver, 2017 Mallinckrodt.

MAN—Young man wishes position with installment house; experienced; references. Box B-144, Post-Dispatch.

MAN—Sit. wanted to attend to automobile, furnace, horses and outside work; city references. Box W-185, Post-Dispatch. (2)

MAN—Sit. by young man, 19 years old; would like to learn baker trade. Box Y-42, Post-Dispatch. (3)

MAN—Man of 29 wants work of any kind; well acquainted with city; references furnished. Box B-28, Post-Dispatch. (4)

MAN AND WIFE—Sit. by man and wife; man as butler in dining room, wife as cook. C. Cooley, 104 Moore.

MAN—Sit. by young man; will do any kind of work, is very handy. 1711 Wash st. Phone Central 9368X.

MAN—Sit. by young man; would like to get in private family to learn auto driving. 3942 Morgan. Delmar 3676L. (3)

MAN—Sit. wanted by young man of good appearance, excellent salesman; will take agency or represent house as city salesman. Box T-15, Post-Dispatch.

MAN—Young man, 18, desires position in wholesale house; some experience in chemicals and drugs; best refs. Box B-90, Post-Dispatch.

MAN AND WIFE—Wishes position as club house keeper; wife is good cook, man as bartender and bookkeeper; references. Box B-127, Post-Dispatch.

MAN AND WIFE—Colored man and wife want positions in private family as cook and houseman, at any price. 4292 Cote Brilliante av.

MAN—Sit. by young man of 20; experienced driver and elevator operator; work of any kind, references. Address B. F. S., 3411 Pine.

MAN—Sit. wanted by young man, living in North St. Louis, to drive one-horse delivery wagon, or any other outdoor work. Box B-125, Post-Dispatch.

MAN—Young man wants work in office half day; best refs. as to character; can do general office work or collecting; state wages. Box O-178, Post-Dispatch. (3)

MAN—Young married man, strong, business education, write and read German, Bohemian and English; wishes any kind of work; city or country; must work. Box B-140, Post-Dispatch. (4)

MAN—Man, 24, at present employed as city receiving clerk, desires change; experienced as receiving and shiping clerk; thoroughly acquainted with city; best references. Box B-155, Post-Dispatch.

MAN—Good, first-class allround man, speaking several languages; can keep books, do shipping or extending; best references; can furnish bond, or will invest some money in business. Box N-147, P.-D. (68)

MEAT CUTTER—Sit. as meat cutter; experienced. 3317 S. 7th, in rear.

MEAT CUTTER—Sit. wanted by experienced meat cutter. Tel. Victor 504L.

OFFICE MAN—German, 27 years, married, English, German, Spanish and French correspondent; an expert accountant, wishes sit. Harry Ross, 2011A S. Jefferson. (3)

PAINTER—Sit. by painter, with tools; reasonable wages; references furnished. Box B-12, Post-Dispatch.

PAINTER—Sit. by painter, grainer; good at inside or outside work; want sit. immediately; will work for reasonable wages. 3441 Ohio av.

PAPERHANGER—First-class paperhanger wants employment in hotel; good references. Box W-91, Post-Dispatch. (2)

PASTRY WORK—Position on pastry or confectionery work and ice creams; city or country. Box B-83, Post-Dispatch.

PORTER—Sit. as porter or janitor or presser. Call or write. D. Thomas, 1409 Pine. Phone Olive 1166.

PORTER—Sit. by experienced colored man as porter or janitor; best city references. Williams, Room 906, 1925 Morgan.

PORTER—Sit. wanted by colored man, as porter; can give good reference and is reliable. Call Lindell 26, or write 4052 Westminster pl., Raymond Boyce.

PORTER—Sit. by neat colored porter; good references; write or call. W. H. W., 3032 Laclede.

PRINTER—Sit. by all around printer; permanent position in city, with chance for promotion; references. 1326 Chouteau.

SALESMAN—Position as shoe or clothing salesman or weighmaster or any light inside work. J. W. Senter, 4305 Hunt av.

SALESMAN—Position by experienced clothing, men's furnishings and shoe salesman, age 29; speaks German and Bohemian if needed. Box B-148, Post-Dispatch.

STENOGRAPHER—Sit. wanted as stenographer, male, 28 years old; for practice only; salary no object. Box N-167, Post-Dis. (2)

STENOGRAPHER—Sit. as stenographer by young man; high school education; experienced. Box Y-181, Post-Dispatch.

STENOGRAPHER—Young man stenographer, beginner, with office experience, desires position where he can advance. 5800 Pennsylvania av. (4)

YOUNG MAN—Wishes position at anything; wholesale house preferred; references. Box N-159, Post-Dispatch. (2)

YOUNG MAN—Sit. wanted by young man for light work on delivery wagon; references given. Frank Eckert, 2701 Sheridan. (3)

SITUATIONS WANTED—FEMALE

CHAMBERMAID—Sit. as chambermaid or housework. Lindell 1829.

CHAMBERMAID—Sit. as chambermaid; experienced girl, in hotel or office building. S. Brown, 2733 Eugenia.

CHAMBERMAID—Sit. by Southern colored girl as chambermaid or housegirl, or house to clean. 323 Montrose av.

CLERK—Young lady wants clerical work for evenings. Box B-141, Post-Dispatch. (4)

COOK—Sit. by experienced colored cook. 1817 Morgan, upstairs.

COOK—Sit. by competent cook, with references; German Catholic. 1225 N. 13th.

COOK—Sit. wanted by colored girl as cook. 2804 Morgan.

COOK—Sit. wanted by first-class colored cook; references. 4459 Cozens av.

COOK—Sit. by settled colored woman as plain cook. Jane Lighter, 1118 N. 22d. (3)

COOK—Sit. by colored woman as cook or chambermaid; references. 3103 Lawton av.

COOK—Sit. by good German cook in boarding house or small hotel. Box B-9, Post-Dis.

COOK—Sit. by experienced colored cook, in boarding house or private family. Call or write 2314 Morgan.

COOK—Sit. by first-class cook, city or country; best references. Call at 1401 N. Jefferson av.

COOK—Sit. by colored woman, just from Tennessee, as cook or housework. Address Daisy Foster, 2216½ Franklin.

COOK—Mother and daughter want place together as cook and housegirl; city ref. Ad. Cook, 2225 Olive st.

COOK—Sit. by colored girl as cook in boarding house or general housework; call at once; best references. 3015 Lawton.

COOK—Sit. by country girl and mother, plain cook or housework. Wellston, Mo., R. 29, Box 37, care of Mrs. Cesal.

COOK—Sit. by settled colored woman as cook and assist in housework in small family; references. 2736 Lawton.

COOK—Sit. by good, reliable colored cook; home for the winter, with room, in good family; call or write, 819 Manchester av., in rear.

DRESSMAKER—First-class work done by competent dressmaker; reasonable. 1405A Belt. (3)

GIRLS—Sits. wanted by two girls, one cook, the other housework; phone Bomont 840.

GIRL—Sit. wanted by Southern colored girl, private or public maid; references.

GIRL—Sit. wanted by colored girl in small family; can give recommendation; call or write 717A N. 21st.

COOK—Sit. by experienced colored girl as cook or housemaid in private family; no laundry; references. 3419 Lawton, 1st floor.

HOUSEGIRL—Sit. wanted by young girl for housework. 2762 La Salle.

HOUSEGIRL—Sit. by girl, 17, for light housework. 2830 Lafayette.

HOUSEGIRL—Wanted, housework by widow with one child; references. Lindell 3325.

HOUSEKEEPER—A refined young lady wishes position as housekeeper; best ref. Ad. 1106 Victor st. (4)

HOUSEKEEPER—Sit. by middle-aged country lady as housekeeper, in small family with children. 2323 Tennessee av.

HOUSEGIRL—Sit. by neat colored girl; general housework. Irene Smith, 5 N. 22d st. Phone Central 5428. (3)

HOUSEKEEPER—Position as housekeeper by widow; give best references; no triflers. Delmar 2707R. 1141 N. Vandeventer.

HOUSEGIRL—Sit. by colored girl for general housework and plain cooking; small family. 1417 Aubert av.

HOUSEGIRL—Sit. by neat colored girl to do general housework in small family; good references. Write 6741 Bleeck.

HOUSEKEEPER—Sit. by woman, respectable place, for housework; good housekeeper. 3010 Pennsylvania.

HOUSEGIRL—Sit. wanted by colored girl to do housework or cleaning; references. Call Central 9616L.

HOUSEGIRL—Sit. by neat colored girl for general housework; go home nights. 4293 St. Ferdinand.

HOUSEGIRL—Sit. by colored girl; general housework or plain cooking; call or write. Frances Morgan, 205 S. 14th st.

HOUSEGIRL—Sit. wanted by colored girl; general housework; call or write. 2734 Lucas.

HOUSEGIRL—Sit. wanted by housegirl, colored woman, to do housework and plain cooking; good references. 2717 Papin st.

HOUSEGIRL—Sit. wanted by neat colored girl to do housework or plain cooking. 2615 Lawton.

HOUSEKEEPER—Sit. as housekeeper in widower's home; no objection to small child. 1422 Olive st.

HOUSEMAID—Sit. as housemaid or cook, in small family, by reliable colored woman. Forest 1458.

HOUSEGIRL—Young girl wishes place in private family, help with housework. 2228 Biddle st.

HOUSEGIRL—Reliable Southern woman wants housework or as chambermaid. Ethel Sanderford, 36 S. Channing av.

HOUSEKEEPER—Position as housekeeper by refined young lady; willing to work for the one that will appreciate good worker. Box Y-112, Post-Dispatch.

HOUSEGIRL—Sit. wanted as housegirl by quiet girl in small family; no washing; no postals. 2230 Hebert, or phone Central 8909R.

HOUSEKEEPER—Lady, with child over 8 years old, wants sit. as housekeeper or general housework for small family. Mrs. Mawdsley, 4349 Prairie av.

HOUSEGIRL—Sit. wanted by good colored girl for general housework; private family; good cook; wages $5 week; phone Forest 963.

HOUSEGIRL—Neat colored girl wants to do general housework and go home at night; has good references; call or write. 4311 Cote Brilliante. V. Alexander.

HOUSEGIRL—Sit. by colored girl of 17, to assist in housework; wages $3.50 per week; call or write. J. Watts, 2709 Eugenia, one block south of Walnut st.

LADY—Sit. by colored lady, work of any kind, at once; call or write. 104 S. 11th st.

LADY—Sit. wanted in bakery by young lady of neat appearance; good references. 4263A Easton av.

LADY—Wanted, traveling position by young lady; good business ability; give particulars. Box B-91, Post-Dispatch.

LADY—Position by young lady of wide mercantile experience, 8 years with one firm, in capacity of office manager, bookkeeper and correspondent; best of references. Box B-137, Post-Dispatch.

LAUNDRESS—Family washing by white woman. Mrs. Mabel Cook, 1602 Olive.

LAUNDRESS—Wanted, rough-dry washing. 4298B Maffitt.

LAUNDRESS—Wants laundry work by the day or bring home. 3724 Olive st.

LAUNDRESS—Small bundles wanted to bring home; call or write. 3965 Finney.

LAUNDRESS—White laundress wants washing to bring home. Call Lindell 1306.

LAUNDRESS—Colored laundress wants bundle washing to bring home or go out by day. Phone Forest 7432. (2)

LAUNDRESS—Sit. by first-class laundress; small bundles to bring home; write or call. Mrs. Howard, 4049A Finney av.

LAUNDRESS—Sit. by laundress to go out by the day or cleaning. Call Eunice. Phone Olive 3434.

LAUNDRESS—Sit. wanted by first-class colored laundress, to go out by the day; phone Bomont 778. 2728 Morgan.

LAUNDRESS—First-class laundress wants washing to bring home; will go out. 3126 Fair av.

LAUNDRESS—First-class colored laundress wants Thursday and Friday. Call Bomont 840.

LAUNDRESS—Sit. wanted by first-class laundress, to go out by the day. 1625 Grattan.

LAUNDRESS—Sit. by good colored girl; excellent laundress; good references. Phone Bomont 1396.

LAUNDRESS—Sit. wanted by laundress or housework by the day. Harvey, 2650 Lucas.

LAUNDRESS—Good colored woman wants furnished basement in exchange for laundry. M. Williams, 4252 West Belle pl.

LAUNDRESS—Good colored laundress wants days out for housecleaning. 940 Hodiamont av.

LAUNDRESS—Good laundress wants work to bring home or go out by the day; call or write. Mrs. Hue, 204 S. 16th st.

LAUNDRESS—Wants work by the day or small bundles to bring home. Central 9253J. 3021 Lawton.

LAUNDRESS—Good colored laundress wants washing and ironing out by day; call or write. 3855 West Pine bl., rear.

LAUNDRESS—Washing to take home; cistern water; best references. M. Farrington, 3154 Easton.

LAUNDRESS—Sit. by good laundress for Wednesday and Thursday. Jane Aaron. Call Bomont 2324.

LAUNDRESS—Sit. by colored laundress; rough dry to bring home or hotel work. 2618A Baldwin.

LAUNDRESS—Mrs. Scott wants washing to bring home or go out; write or call; 4326A Maffitt av.

LAUNDRESS—Woman wants laundry work or housework. Blanche Madison, Bomont 889. 3418 Morgan.

LAUNDRESS—Sit. by first-class laundress, day out or bundles to bring home. 4133 Finney av.

LAUNDRESS—Wants washing by the day; 4 days each week; $1.50 per day. Mrs. Ragsdale, 1306 S. Broadway.

LAUNDRESS—Sit. by first-class laundress, 2 or 3 days; good references. Ad. Lizzie Harbour, 914 N. 21st.

LAUNDRESS—Good colored laundress wants first 3 days of each week; best references. Bomont 1777. (2)

LAUNDRESS—Wants washing and ironing, go out by the day or take home. 3950A Lucky st.

LAUNDRESS—Sit. by good colored laundress, first 3 or 4 days in week; best ref. 2829 Lucas av. (2)

LAUNDRESS—Sit. by first-class colored laundress, bundles to bring home. Call or write, Mrs. Jones, 2844A Franklin.

LAUNDRESS—Sit. by first-class laundress, to go out by day or housecleaning; call or write. Mrs. Shipp, 3111 Lawton av., 3d floor.

LAUNDRESS—Good colored Southern laundress will go out by day or take washing home; call or write. Ida Jackson, 2316 Walnut.

MAID—Sit. as lady's maid or upstairs work. Box Y-55, Post-Dispatch.

MODEL—Sit. wanted by artist model. Box B-107, Post-Dispatch.

NURSEGIRL—Sit. by good nursegirl and assist with housework. 814 S. 14th.

NURSEGIRL—Sit. as nursegirl for walking child. Phone Lindell 1375. Call 3555 Lawton av.

NURSEGIRL—Sit. as nursegirl for child 3 years or over by a girl of '20. Box B-18, Post-Dispatch.

NURSE—Experienced colored lady wants place as nurse, care for young baby. Mrs. Green, 4046 Finney av.

OFFICE GIRL—Young lady would like position in doctor's or dentist's office; will give services; reasonable. Box Y-66, P.-D.

PROOFREADER—Well-educated, capable young woman wants work on trade journal, proofreading or revising manuscripts. Box B-7, Post-Dispatch.

SALESLADY—Position as saleslady; experienced. Box B-3, Post-Dispatch. (2)

SEAMSTRESS—Wants work in families; good on children's clothes. Box B-128, Post-Dispatch. (3)

SEAMSTRESS—Woman of high school education, good seamstress, would like to teach sewing, attend elderly person or invalid. 3519 Laclede.

STENOGRAPHER—Sit. by young lady stenographer; 7 years' experience; best references. Call Lindell 2752.

STENOGRAPHER—Half-day position by competent stenographer; 3 years' experience. Box B-126, Post-Dispatch. (4)

STENOGRAPHER—Sit. by young lady stenographer; can furnish good references; low salary to start. Box B-134, P.-D. (2)

STENOGRAPHER—Young lady desires permanent position; thoroughly experienced. [illegible]

STENOGRAPHER—Wants position; neat young lady, beginner, or any kind of office work; work for small salary. Box Y-89, Post-Dispatch.

STENOGRAPHER—Position by experienced, energetic stenographer of good education, accurate at figures; best of references; salary to begin, moderate. Box B-46, Post-Dis.

STENOGRAPHER—Position by beginner stenographer; a graduate of grammar school and for past three years have been attending McKinley High Night School; must work. Box W-148, Post-Dispatch. (2)

TELEPHONE OPERATOR—Lady, 17, wishes sit. as telephone operator in office. Box B-149, Post-Dispatch.

WOMAN—Sit. wanted by strong young woman; housecleaning by day. 2602 Morgan.

WOMAN—Sit. by young woman, work of any kind, or washing by the day. Box Y-84, Post-Dispatch. (2)

WOMAN—Reliable woman wants work of any kind by the day. Porter, 1414 Washington. (2)

WOMAN—Sit. wanted by good, reliable colored woman, wants cook in private family. Call or write 2812 Morgan.

WOMAN—Day work wanted, cleaning or laundry, Thursdays and Fridays. Ruth Newsam, 4451 St. Ferdinand.

YOUNG LADY—Of 20, desires position in doctor's office or laundry branch. Box O-182, Post-Dispatch. (4)

Help Wanted
MALE

ASSISTANT BUYER WANTED
Man 28 to 30 years of age, with retail experience, capable of handling help, for various departments in large retail establishment; splendid opening to energetic man looking for a future; state age and how long in city. Box A-8, Post-Dispatch.

BAKER Wtd.—Good, allround, sober and reliable man. 2249 Montgomery st. (3)

BAKERS Wtd.—One first and one third hand baker. 608 Morgan st. (c)

BARBER Wtd.—To run shop or will rent shop furnished. 2939 Olive st. (2c)

BARBERS Wtd.—Two first-class barbers. 15 N. Broadway.

BARBER Wtd.—First-class, to take charge of shop. 4814 Clayton av.

BARBER Wtd.—First-class colored barber, at once. Call 321 Locust st.

BARBER Wtd.—A good barber; no boozer; guarantee $11; 60 per cent com.; no Sunday work. Gunkel Barbers' Supply Co., 714 Market st.

BARREL TRIMMERS Wtd.—Tight-barrel trimmers, stave jointers, windlassman, machine hands and laborers. Interstate Cooperage Co., Madison, Ill. (8c)

BELLBOYS Wtd.—With ref. Rozier Hotel, 18th and Olive sts. (3c)

BLACKSMITH HELPER Wtd.—Wm. Borgmann, 8920 N. Broadway.

BLACKSMITH HELPER Wtd.—Experienced carriage and wagon blacksmith helper. 3506 Page bl.

BOOKKEEPER Wtd.—Young man, assistant to auditor; must write rapid, legible hand and be quick and accurate at figures; salary to start $15 per week; splendid opportunity for advancement; state age, qualifications and references; preference given to one with college education and business experience. Address in own handwriting. Box B-34, Post-Dispatch. (4)

BOY Wtd.—To work in drug store. Whittier Drug Co., 4161 Easton av.

BOY Wtd.—Bright boy for drug store; references required. 541 N. Grand.

BOY Wtd.—For drug store. 9th and Chambers.

BOY Wtd.—To work in paint shop; $4 week. 2223 Franklin av.

BOY Wtd.—Colored; in tailor shop; age 15 to 17; steady job. 4806 Page.

BOYS Wtd.—Boys, 16 to 18 years old, in furniture factory. 2620 N. 15th st. (c)

BOY Wtd.—About 17 years, from neighborhood, for light work. 4438 Manchester.

BOYS Wtd.—14 to 16 years, to set pins. Call 6814 Clayton av.

BOY Wtd.—About 17, work in grocery and delivery. 4068 St. Louis av.

BOY Wtd.—Good, strong delivery boy; bring references. Room 204, 804½ Pine st. (c)

BOY Wtd.—In drug store; long hours, hard work, small wages. 1050 N. Taylor.

BOY Wtd.—About 18, to drive grocery wagon. Butler Bros.' Grocery. 3562 Olive. (c)

BOY Wtd.—To deliver groceries. 900 N. Taylor av.

BOY Wtd.—To drive a cart; steady work; $6 week. 2537 Maiden Lane.

BOY Wtd.—To help in stock room and run errands. Mississippi Valley Automobile Co., 4601 Olive st. (c)

BOY Wtd.—Boy to run errands and deliver goods. Western Type Foundry, 108 Pine. (c)

BOY Wtd.—Bright boy, 16 to 18 years of age, to assort and pack shirts. Ferguson-McKinney Shirt Factory, 2309 Madison. (2c)

BOY Wtd.—Bet. 14 and 18 years of age, to work in machine shop. Apply 2219 Lucas av. (c)

BOY Wtd.—Good, reliable boy, about 16, with bicycle, to deliver; $7 weekly; bond required. Call today. 4250 Delmar bl. (c)

BOYS Wtd.—To sell candies at Imperial Theater. Apply at gallery entrance at 1:30; steady.

BUSBOY Wtd.—Geo. Lantz's Restaurant, 303 N. 3d st.

BUSHELMAN Wtd.—First-class; apply at once. Harlan Bros., 7th and Washington.

CARPENTER Wtd.—Good carpenter for jobbing. Rear of 2722 Henrietta st.

CARPENTERS Wtd.—10 carpenters to finish church; union men. Clay and Washington, Kirkwood, Mo. (3)

CLERK Wtd.—An experienced dry goods clerk; steady position; hours of work, 7:30 a. m. to 6:30 p. m., except Saturdays. D. Waschauer, Madison, Ill.

COACHMAN Wtd.—Experienced white coachman and milker; call this afternoon and Wednesday bet. 10 and 12. 210 Chestnut.

COAT MAKERS Wtd.—Two experienced coat makers to work inside. M. Bond Tailoring Co., 1624 Olive. (2c)

COLLECTOR Wtd.—Installment collector; about $8 weekly beginning; state age, etc. Box B-105, Post-Dispatch. (2)

CONCRETE MEN Wtd.—Handy men, pile drivers, form builders; winter's work. Apply to the Yawger Co., New, P. & P. U. Ry. bridge, Peoria, Ill. (16c)

COOK Wtd.—916 N. Jefferson av.

COOK Wtd.—Colored man cook. Hotel Bement, 1402 N. Broadway. (c)

COOK Wtd.—Experienced. Apply with references, 1722 Washington.

DISHWASHER Wtd.—Man dishwasher, 3516 Olive st. West End Cafe.

DRIVER Wtd.—Box Y-187, Post-Dis. (3c)

ENGINEER Wtd.—Licensed engineer; light work; state age and wages wanted. Box O-184, Post-Dispatch. (c)

ENGRAVERS Wtd.—Two good men. Apply at 4635A Vernon av. (3)

FOREMAN Wtd.—Experienced in automobile upholstering; $1500. Box B-139, P.-D.

HOUSEBOY Wtd.—Colored houseboy at 4216 Westminster pl.; reference.

HOUSEMAN Wtd.—Good, reliable houseman. 3127 S. Grand av.

JANITOR Wtd.—At once, for apartment house. 3668 Cleveland av.

LABORERS Wtd.—On 9th st., bet. Spruce and Poplar. Graner-Mahoney. (c)

LABORER Wtd.—For granitoid. Apply at once. 4047 Labadie av.

LABORERS Wtd.—20c hour; at 6221 Easton. Fruin-Colnon Const. Co. (2c)

LABORERS Wtd.—Broadway and Bates. Ruecking Con. Co.

LABORERS Wtd.—25 laborers for street work on Buchanan st., Edwardsville, Ill. P. P. Gaynord. (3)

LABORERS Wtd.—For brickyard. Apply Evens & Howard F. B. Co., south of Clayton. (8c)

LABORERS Wtd.—25 laborers, at Hodiamont and Horton pl. Fruin-Colnon Const. Co. (c)

LATHE HAND Wtd.—St. Louis Machine Tool Co., 1405 S. 7th.

MACHINE SHOP FOREMAN Wtd.—With automobile experience; $1500. Box B-136, Post-Dispatch.

MECHANIC Wtd.—Experienced automobile repair mechanic and demonstrator; must be A1; give experience, salary and reference. Box B-133, Post-Dispatch.

MAN Wtd.—German, to work on farm and dairy. L. Furstenfeld, 7508 N. Broadway.

MAN Wtd.—Single man to assist in sausage factory. Apply 711 N. 7th st. (c)

MAN Wtd.—Carriage wood repair man. Berry Automobile Co., 1215 N. Vandeventer. (c)

MAN Wtd.—Young man to attend furnace and yard; German preferred. 5431 Cabanne av.

MAN Wtd.—Allround man to do porter work; understand milking; Swiss preferred. 6801 Gravois av.

MAN Wtd.—Clean, sober man for dining-room work in lunchroom; no Sunday work. Voney's Lunchroom, 313 Locust. (c)

MAN Wtd.—Man to work around boarding house; steady place for winter. 1800 Hickory.

MAN Wtd.—Good man on cold counter; must be good on salads and meats. Nagel's, 6th and St. Charles. (c)

MAN Wtd.—White man and wife, without children, as janitors, Protestant church, to live in church house; must be familiar with steam heating. Box A-5, Post-Dis. (c)

MAN Wtd.—Young man; wholesale shoe house; must write good hand, accurate at figures, and with experience; salary $50; answer this [illegible]

MAN Wtd.—Young man in shipping department; must be strictly first-class at penmanship and of good character; salary $6 per week. Apply to Aloe's, 513 Olive st. (c)

MAN AND WIFE Wtd.—Woman must be first-class laundress; man must understand gardening, horses, cows, etc.; ref. required. Apply mornings. 408 Hawthorne av., Webster Park. (4)

MAN Wtd.—Young man for office work, to call on trade and collect; must have some experience in printing line; willing to work up; give age and references. Box E-116, Post-Dispatch. (58c)

MAN Wtd.—To work around office, keep same clean and have fair education, so can also set up letters and do clerical work; must write good hand. Call 4 to 5:30 p. m. and bring recommendations. Stuart P.-P. Co., 7th floor, 505 N. 7th st.

MEN Wtd.—25 men at 23d and Lucas; 50 men at Main and Florida; for wrecking buildings. Jacob Schaefer Wrecking Co. (2)

MEN Wtd.—25 men at Old Manchester road and Oak Hill R. R. Blackmier & Post factory. J. J. Ryan. (3c)

MEN Wtd.—50 men, steady employment. Apply immediately. Ferguson Waterproof Co., 2126 S. 2d st. (3c)

MEN AND BOYS Wtd.—To take work home for their families to do; this work can be done in evening and during spare time. 1521 Morgan st. (6c)

MEN Wtd.—Two young men to travel; must be capable of examining real estate records and court proceedings. Box B-92, Post-Dispatch.

MEN Wtd.—Able-bodied men for the U. S. Marine Corps, between the ages of 19 and 35; must be native born or have first papers; monthly pay $15 to $69; additional compensation possible; food, clothing, quarters and medical attendance free; after 30 years' service can retire with 75 per cent of pay and allowances; service on board ship and ashore in all parts of the world. Apply at dome, Postoffice, 8th and Olive, or 1719 Market st., St. Louis, Mo. (8c)

MINERS WANTED
We have recently opened six more mines in the Harrisburg, Saline County, Illinois, field, and can use about 500 practical Union Coal Miners. Chain machine work. Mines working full time.
O'GARA COAL CO., Chicago, Ill. (3c)

MOLDERS Wtd.—Armenian malleable iron molders who can speak and write the English language; only experienced, A1 men need apply; good wages. Box E-138, P.-D. (6c)

MOLDERS Wtd.—Five malleable iron molders; bench and floor work; apply in person. American Car and Foundry Co., St. Charles, Mo. (4c)

MONOTYPE CASTER Wtd.—Call at once. Shallcross, 419 N. 4th st. (3c)

NIGHT ENGINEER Wtd.—Licensed. West End Hotel.

OFFICE BOY Wtd.—Bright office boy. Box A-7, Post-Dispatch.

OPERATORS Wtd.—On overall work. Peter Geiger & Son, 1824 Chouteau av. (2c)

PACKER Wtd.—Experienced; for wholesale house. Box B-26, Post-Dispatch.

PATTERN MAKERS Wtd.—Three wood pattern makers for car work; apply in person. American Car and Foundry Co., St. Charles, Mo. (4c)

PLANING MILL MEN Wtd.—A good turner and other machine men. Write; good wages and permanent position. The Oklahoma Sash and Door Co., Oklahoma City, Ok. (6c)

PLASTERER Wtd.—Plasterer; must be good cornice man and be able to take charge of job; 4 months' work. Address 426 W. 2d st., Oklahoma City, Ok.

PORTER Wtd.—Colored. 720 Olive st. (c)

PORTER Wtd.—First-class colored porter for barber shop. 1299 Hodiamont.

PORTER Wtd.—Rose Hill Pharmacy. 5901 Maple.

PORTER Wtd.—Porter, colored or white, for cleaning retail store; must be willing worker and allround handy man; industrious and of good references; none other need apply. Box A-6, Post-Dispatch. (4c)

PRINTER Wtd.—For job work. F. C. Zallee, 2303 Washington av. (c)

RELIEF CLERK Wtd.—Registered; references. Labadie Pharmacy, 4861 St. Louis.

RIVETERS Wtd.—Experienced on kitchen ware. A. Geisel Mfg. Co., 2d and Clark. (c)

SEWER LABORERS Wtd.—At Harlem Creek sewer, Florissant av. and Bircher rd.

SEWER LABORERS Wtd.—At Union and North Market and Clara and Maffitt; $2.25 per day. Fruin-Colnon Contr. Co. (2c)

SEWER LABORERS Wtd.—On Bircher st., 3 blocks east of Broadway; work during winter. Hoffmann-Hogan Const. Co. (6c)

SHIPPING CLERK Wtd.—Automobile or buggy experience necessary. Box B-135, Post-Dispatch.

SHOVELERS Wtd.—50 shovelers, $2, 9 hours; 10 teams, $4.50; 2 months' work; money any time. 5600 Delmar. McNamee & Sons. (2)

SOLICITORS Wtd.—Men to solicit orders for serial books; salary and commission. 1529 S. Broadway. (3)

STABLEMAN Wtd.—Experienced, elderly stableman, at Gardner's Express Co., 817 N. 8th.

STAFF MAN Wtd.—Good caster; steady work; call after 6 p. m., at 1402 N. Taylor av., city.

STENOGRAPHER Wtd.—Opening for young man stenographer, beginner. Benjamin A. R. and Mfg. Co., 611 N. Broadway.

STOCK CLERK Wtd.—Stock and shipping clerk, one experienced in machinists' supplies preferred. Box B-48, Post-Dispatch.

TEAMS Wtd.—10 teams for wheeler work; $5.50 per day. Livery, 13th and Olive. L. Kennah & Son. (3)

TEAMSTERS Wtd.—10 teamsters for brick wagons, tomorrow morning; $2 day. Apply Hoffner, 4141 Clayton av.

TINNER Wtd.—Good tinner for inside work; assortment work. 10 N. 3d st.

TINNER Wtd.—One experienced on fire extinguishers. 817 Market. (c)

UPHOLSTERER Wtd.—Good chair upholsterer. 1942 N. 2d st. (3)

UPHOLSTERER Wtd.—To make box springs. W. T. Warner Mattress Co., 118 Market. (c)

WASHERMAN Wtd.—Experienced, competent washerman. C. A. Lange Ldy. Co., 2004-6 S. Jefferson av. (c)

WHEELERS Wtd.—Brick wheelers and pavers for street work. Warne and Lee, McMahon, contractor. (c)

WRECKERS Wtd.—Apply Chicago Wrecking and Supply Co., 3830 Manchester. (8c)

YOUNG MAN Wtd.—For delivering and general work around meat market and house; German preferred. 2500 N. Vandeventer.

YOUNG MAN Wtd.—Between 22 and 30, not afraid of work, who has good education and is desirous of learning steel business; one with some knowledge of chemistry preferred. Box O-160, Post-Dispatch. (c)

I HAVE a large 5-room $20 flat, West End; will allow reliable man half rent to look after building, do repairs during spare time. Box O-185, Post-Dispatch.

CANVASSERS AND SOLICITORS

SOLICITORS Wtd.—Insurance solicitors; men and women; big pay; no lapses; call forenoon. 2902 Washington av.

DISTRIBUTER Wtd.—$2.50 per day paid to one man in each town to distribute free circulars and take orders for concentrated flavoring in tubes permanent position. J. S. Ziegler Co., Chicago. (62)

HOUSEHOLD GOODS—Easy payments; sell from wagons; salary or commission; reliable specialty. 1108 Locust. (4)

SOLICITOR Wtd.—Salary and commission. Call 1033 N. Grand, today.

SOLICITORS Wtd.—Lady or gentleman; good wages; call 3 to 6 p. m. 4597 Cote Brilliante. (4c)

SOLICITORS Wtd.—5 solicitors for creamery company; call Tuesday afternoon. Illinois Creamery Co., 412 Collinsville av., East St. Louis.

SOLICITOR Wtd.—A man that is competent to solicit business for law and adjustment office; salary and commission. Box B-146, Post-Dispatch.

SUBSCRIPTION MEN Wtd.—10 live subscription men to work the states of Oregon, California and Washington for Leslie's Weekly and Judge; all expenses paid; new territory. Apply 808 Bank Bldg.

SHOEWORKERS WANTED

BEADER Wtd.—Heel seat beader on U. S. M. new method, heel seat beader; apply McHale Brown Shoe Co., 18th and Washington. (c)

BREASTER Wtd.—Experienced power breaster and slugger on women's work. Peters Shoe Co., 12th and North Market. (c)

COUNTER MOLDERS Wtd.—Peters Shoe Co., St. Louis and Jefferson. (c)

CUTTER Wtd.—Experienced lift cutter. John Meier Shoe Co., 711 N. 4th st. (c)

CUTTERS Wtd.—First-class trimming cutters on men's work. Friedman-Shelby Shoe Co., Pacific Factory, Jefferson and Madison. (4c)

EDGE TRIMMER Wtd.—On men's and women's welts; steady employment. Ad. M. D. Wells Co., De Kalb, Ill. (2c)

HEEL SCOURER Wtd.—First-class. Full Value Plant, Glasgow and North Market. (c)

HEEL SCOURER Wtd.—Roberts, Johnson & Rand, 15th and Mullanphy. (c)

MACHINE OPERATOR Wtd.—Consolidated lasting machine operator and puller-over. Goodbar Shoe Mfg. Co., Laclede and Vandeventer av., makers of American. (c)

OPERATORS Wtd.—On Planet sole rounder; also operators on Gem insole machine. Courtney Shoe Co., 21st and Lucas. (c)

OPERATOR Wtd.—On niggerhead lasting machine, welt work. Roberts, Johnson & Rand, Mississippi and Hickory. (c)

SHOEMAKER Wtd.—Good on jack; best of wages; steady work. Apply Electric Shoe Shop, 205 S. Main st., St. Charles, Mo. (3c)

SHOEMAKER Wtd.—Experienced shoemaker. Apply superintendent's office, Grand-Leader. (c)

SHOEWORKERS Wtd.—To attend housewarming United Shoeworkers of America at their new hall, 22d and Franklin, Tuesday, Nov. 16; refreshments, music. (2)

TREERS Wtd.—Carruthers-Jones Shoe Co., 2840 N. Spring. (c)

TRIMMING CUTTER Wtd.—Full Value Plant, Glasgow and North Market. (4c)

SALESMEN WANTED

SALESMEN Wtd.—Three soliciting salesmen for city. McArthur, 411 Olive st. (8c)

SALESMAN Wtd.—First-class salesman; hustler wanted; no other need apply. Box B-109, Post-Dispatch. (3)

SALESMAN Wtd.—Clothing salesman and doorman, at once. 999 Store, 800 N. Broadway.

SALESMAN Wtd.—To sell preferred stock in a fast growing St. Louis manufacturing and jobbing business. Box B-85, Post-Dis.

SALESMAN Wtd.—$50 to $100 per week to experienced patent medicine salesman. 2840 Olive st. (8c)

SALESMAN Wtd.—An experienced furniture salesman; a man who can sell goods and assist in buying; good salary to the right man. Langan Bros. Fur. and Carpet Co., corner of 18th and Washington. (6c)

SALESMAN Wtd.—Wholesale coffee house wants a man who can sell the grocery trade in the city on commission basis; experienced man preferred; must be tireless worker. Box T-181, Post-Dispatch. (2c)

SALESMAN Wtd.—Specialty salesman to sell duplicate order books and bookkeeping systems to the retail trade; salary and commission. Baker-Vawter Co. Ask for A. F. Oeder, Maryland Hotel, after 6:30 evenings.

SALESMEN Wtd.—We want several salesmen for city and outside territory; several of our men make $200 weekly; you can do the same with our proposition; no experience necessary. Florida Everglades Land Co., 620 Chestnut st., St. Louis. (3c)

SALESMEN Wtd.—To organize clubs and sell small irrigated farms in Colorado; free trip to investigate land; liberal commissions paid promptly; good territory open; write now. Artesian Land Co., Third National Bank Bldg., St. Louis, Mo. (2c)

SALESMEN Wtd.—Well-known St. Louis concern will contract with four good men with sales ability for remainder present year, and 1910 travel and sell general trade; make permanent arrangements with right men; positions paying $4800 year and expenses, future advancement. Call or write 1112 Chemical Bldg.

SALESMEN Wtd.—Three experienced salesmen; travel in three of our best territories and call on all merchants and doctors in each town and sell them for best house in their line; firm well-known in territories want covered, and want salesmen who are ambitious and capable, positions pay $3500 a year. Box B-143, Post-Dispatch.

SALESMAN Wtd.—We need a strong, energetic, resourceful salesman, not less than 30 years of age; man of good education and personality and high character, who can produce results, who has first-rate references and is accustomed to earning $3000 or more per year; no books, insurance or bonds; old established house, 214 N. 6th, suite 514-517 Commercial Bldg. (c)

ANYONE, anywhere, can start a mail-order business at home; no canvassing; be your own boss; send for free booklet; tells how. Heacock, Lockport, N. Y. (8)

LEARN salesmanship; earn $1000 to $5000 per year; we furnish students positions where they can earn $100 per month while studying. Practical School of Salesmanship, New Haven, Conn. (8c)

DE LUXE SALESMEN ARE CORDIALLY INVITED TO INVESTIGATE the greatest subscription enterprise of the age.
THE HARVARD CLASSICS, Dr. Eliot's famous five-foot shelf of books. We are opening the sale in St. Louis and the Southwest with extensive advertising. Reply cards, etc., immediately available. M. WALTER DUNNE, Care Collier's, Kinloch bldg. (6)

AGENTS WANTED

AGENTS Wtd.—Either sex, to sell best photo ticket; $5 daily easily made. Olive Studio, 720 Olive st. (8c)

AGENTS Wtd.—To sell the beautiful Hot Spring diamond; can't be told from the genuine; big holiday seller; stamps for particulars; sample stud or pin, 75c and $1.50. Dan N. Rodgers, Murphysboro, Ill. (30)

ANYONE, anywhere, can start a mail-order business at home; no canvassing; be your own boss; send for free booklet; tells how. Heacock, Lockport, N. Y. (8)

AMATEUR writers, send sample manuscript, enclosing postage. Sunshine Magazine, 363 Drexel Bldg., Philadelphia, Pa. (8)

CAPABLE GENTLEMAN WANTS REPRESENTATION FROM BEST HOUSES FOR CHRISTMAS SPECIALTIES, ST. LOUIS. Box B-17, Post-Dispatch.

PARTNERS WANTED

PARTNER Wtd.—In good established business; small amount required; call today. 1801 Market st., opposite Union Station.

PARTNER Wtd.—In poolroom and barber shop; part cash, balance weekly. 2939 Olive st. (2c)

TRADE SCHOOLS AND AGENCIES

GIRLS Wtd.—50 more girls, also several ladies, immediately. Apply 102 N. 3d st., room 303. (8)

LADIES Wtd.—To learn hairdressing, manicuring, facial massage, chiropody or electrolysis; largest and most complete institution of the kind in the world; few weeks completes; positions waiting; call or write. Moler College, 1110 Pine st. (4)

MEN Wtd.—To learn the barber trade for special low rates on tuition and free tools; call this week; position secured. Bridgeford's College, 4 N. 8th st.

RAILWAY MAIL CLERKS Wtd.—Commencement salary $800; spring examination everywhere; candidates prepared free. Franklin Institute, Dept. 169H, Rochester, N. Y. (8)

HELP WANTED—FEMALE

ASSISTANT Wtd.—In kitchen, also house and dining room girl; white woman; references required. Apply 5539 Page bl., northwest corner Page and Belt. (2c)

BINDERY GIRLS Wtd.—Experienced bindery girls. Con P. Curran Printing Co., 3d and Locust. (c)

BINDERY GIRLS Wtd.—Experienced bindery girls to feed ruling machines. Hellmich Bro., 210 Washington av.

BOOKKEEPER Wtd.—Experienced bookkeeper and stenographer; good at figures; references required. Box B-115, Post-Dis. (3)

BOXMAKERS Wtd.—Experienced girl to run covering machine, in paper box factory; $8 per week; steady work. Baer, Sternberg & Cohen, 905 Washington av. (c)

BUTTONHOLE MAKERS Wtd.—Hand buttonhole makers and girls to sew on fine custom coats. Jos. M. Schwimmer, 618 Olive st., room 400.

CHAMBERMAID Wtd.—Hotel Beers.

COOK Wtd.—At once. 3969 Washington.

COOK Wtd.—Married woman for cook; no objection to husband. 3133 S. Broadway.

COOK Wtd.—Second cook; good wages; come ready for work. 3204 Olive st.

COOK Wtd.—Experienced cook to assist with housework. 4204 West Pine bl.

COOK Wtd.—Cook in private family; good wages; white. 213 Hudson av., Ferguson, Mo. (4)

COOK Wtd.—First-class cook to assist with housework; refs. required. 4425 Washington bl.

COOK Wtd.—Colored woman cook. Call at once; phone 4750. 448 N. Boyle; Odgen's Express.

COOK Wtd.—Good girl or middle-aged woman for cooking and housework. 3901 Maffitt av.

COOK Wtd.—And general housegirl; small family; go home nights; good wages. Apply 5707 Julian; Page car. (c)

COOK Wtd.—Good girl, white preferred, cooking and assist downstairs work. 4144 [illegible]. Delmar 2710J.

COOK Wtd.—A white, experienced cook, in a private family, for cooking only. [illegible]

HELP WANTED—FEMALE

COOK Wtd.—Must be good cook; small family; new apartments; every convenience; wages $25 to $30 per month. [illegible] Von Versen.

DINING ROOM GIRL Wtd.—[illegible] 3700 Lindell bl.

DISHWASHER Wtd.—In short-order restaurant. 14 S. 18th st.

DRESSMAKER Wtd.—By the day at home. Delmar 3176J.

EXAMINERS Wtd.—Examiners on coats; experience not necessary. [illegible] Mfg. Co., 801 Washington.

FREE INSTRUCTION—And [illegible] guaranteed to skillful workers in [illegible] making department. [illegible] Barr Co.

GIRL Wtd.—To wash dishes. [illegible]

GIRLS Wtd.—In stitching room. [illegible] Factory, 8th and Marion.

GIRL Wtd.—For kitchen work. [illegible] Broadway.

GIRL Wtd.—To work in bakery. [illegible] ket st.

GIRL Wtd.—To wait on table; [illegible] cook. Lunchroom, 2003 Market.

GIRLS Wtd.—Two girls for light [illegible] 220 S. 3d st.

GIRL Wtd.—Young girl to work [illegible] house. 2000 S. 3d st.

GIRLS Wtd.—For manufacturing [illegible] ply 308 N. Commercial. [illegible]

GIRL Wtd.—Good wages; small [illegible] cooking; a good home. 4448 [illegible]

GIRL Wtd.—Or woman, for general work; good home; good wages. [illegible] 14th st.

GIRL Wtd.—Experienced sewing girl for ladies' tailoring; steady work. [illegible] N. Vandeventer.

GIRL Wtd.—For pattern stock; [illegible] 16 years. Butterick Publishing Co., Washington av., 5th floor.

GIRL Wtd.—Experienced girl for [illegible] work department for stamping. [illegible] superintendent's office, Grand-Leader.

GIRLS Wtd.—To work on custom [illegible] learn or experienced; good wages. [illegible] Market st., 4th floor.

GIRLS Wtd.—Experienced girls to [illegible] and make artificial flowers; [illegible] 410 N. 9th st.

GIRLS Wtd.—Two neat girls for [illegible] hall. Apply to steward, [illegible] Elm st. gate.

GIRL Wtd.—Neat, bright girl, [illegible] years, for office. Room [illegible] Jaccard Bldg.

GIRL Wtd.—Good girl on cold [illegible] be good on salads and meats. [illegible] and St. Charles.

GIRLS Wtd.—Glue girls and [illegible] steady work. M. A. Brown [illegible] Co., 817 N. 17th.

GIRLS Wtd.—Experienced girls [illegible] envelopes on Oliver typewriter. [illegible] strauss Distilling Co., 7th and [illegible]

GIRLS AND WOMEN Wtd.—[illegible] home; work is easy and the [illegible] ily can assist. 1521 Morgan st.

GIRLS Wtd.—To finish skirts; [illegible] steady work, 2d floor, [illegible] 11th and St. Charles.

GIRLS Wtd.—50 girls to operate [illegible] machines; from $4.50 up. [illegible] 1321 Morgan st.

GIRLS Wtd.—10 neat, strong [illegible] years of age, to learn shirt [illegible] folding on new shirts; steady [illegible] chance for advancement; [illegible] Ferguson-McKinney [illegible] laundry department, [illegible]

HELPERS Wtd.—On skirts and [illegible] Hamilton.

HOUSEGIRL Wtd.—For general [illegible] 5232 Raymond av.

HOUSEGIRL Wtd.—Young girl [illegible] with housework. 5232 Paulian [illegible]

HOUSEGIRL Wtd.—For general [illegible] Call 1402 Elliot.

HOUSEGIRL Wtd.—Good German [illegible] 20 Benton pl., opposite Lafayette [illegible]

HOUSEGIRL Wtd.—Colored [illegible] Morgan st., upstairs.

HOUSEGIRL Wtd.—Good girl [illegible] work. 2830 N. Jefferson av.

HOUSEGIRL Wtd.—For general [illegible] 2820A Keokuk.

HOUSEGIRL Wtd.—For general [illegible] 4322 Page bl.

HOUSEGIRL Wtd.—For general [illegible] 4150 Finney.

HOUSEGIRL Wtd.—Good girl [illegible] housework. 5138 Page.

HOUSEGIRL Wtd.—Experienced [illegible] general housework. 3547 Crittenden [illegible]

HOUSEGIRL Wtd.—German girl [illegible] housework; 3 in family. [illegible]

HOUSEGIRL Wtd.—For general [illegible] 2438 N. Grand av.

HOUSEGIRL Wtd.—For general [illegible] in small family. 4428 Delmar [illegible]

HOUSEGIRL Wtd.—White girl [illegible] housework. 5183 Cabanne.

HOUSEGIRL Wtd.—At once. [illegible] land av.

HOUSEGIRL Wtd.—For housework [illegible] ily of 2; phone Delmar [illegible]

HOUSEGIRL Wtd.—Colored girl [illegible] work. 4049 Fountain.

HOUSEGIRL Wtd.—White girl [illegible] housework; good home. [illegible]

HOUSEGIRL Wtd.—German girl [illegible] housework and kitchen. [illegible] Club, 5000 S. Broadway.

HOUSEKEEPER Wtd.—A working housekeeper; small family and [illegible] Forest 3276. Residence, [illegible]

HOUSEGIRL Wtd.—White girl [illegible] housework; family of 2; no [illegible] Julian av. Page car.

HOUSEGIRL Wtd.—For general [illegible] washing and ironing; private [illegible] go home nights. [illegible] Locust.

HOUSEGIRL Wtd.—Girl for general [illegible] work; small family. [illegible] south of Park av.

HOUSEGIRL Wtd.—Good, strong [illegible] general housework; no laundry [illegible] work. 5124 Fairmount av.

HOUSEGIRL Wtd.—Girl for general [illegible] work; no outside work; German [illegible] 5149 Cabanne av.

HOUSEGIRL Wtd.—For housework [illegible] family; no cooking. 5145 [illegible] Olive Delmar car.

HOUSEGIRL Wtd.—Good girl for [illegible] housework; must know how to [illegible] Hartford st.

HOUSEGIRL Wtd.—A good colored [illegible] housework, in colored rooming [illegible] Lucas av.

HOUSEGIRL Wtd.—For general [illegible] no laundry; small family; wages [illegible] per month. 5972 Cates.

HOUSEKEEPER Wtd.—Middle-aged [illegible] German preferred. Box [illegible]

HOUSEGIRL Wtd.—A white girl [illegible] assist with housework; no [illegible] 5024 Raymond.

HOUSEGIRL Wtd.—Experienced [illegible] eral housework; no laundry [illegible] ily; wages $25. 4954 Lindell [illegible]

HOUSEGIRL Wtd.—German girl [illegible] housework; small family; [illegible] good home. 4019A Lindell [illegible]

HOUSEGIRL Wtd.—For general [illegible] 3 in family; no laundry; [illegible] Washington.

HOUSEGIRL Wtd.—Experienced [illegible] eral housework. Chesterfield [illegible] 2d floor, Union and McPherson.

HOUSEGIRL Wtd.—Colored girl [illegible] housework; go home nights. [illegible] Henrietta.

HOUSEGIRL Wtd.—Good German [illegible] general housework and laundry [illegible] good cook; apply today. [illegible]

HOUSEGIRL Wtd.—Good girl [illegible] housework; small family. [illegible]

HOUSEGIRL Wtd.—White girl [illegible] housework; small family; [illegible] ment; $20. Phone Forest [illegible]

HOUSEGIRL Wtd.—Good German [illegible] general housework; very small [illegible] reference. Call Tuesday. [illegible]

HOUSEGIRL Wtd.—For light [illegible] and plain cooking; call after [illegible] Tuesday evening. 4070 Fountain [illegible]

HOUSEGIRL Wtd.—For general [illegible] good wages; no washing. [illegible] ton av.

HOUSEGIRL Wtd.—For general [illegible] good place for right party. [illegible]

HOUSEMAID Wtd.—Competent [illegible] housemaid; go home night. [illegible] Apartments, 20 N. King's highway.

HOUSEGIRL Wtd.—Experienced [illegible] eral housework; references. [illegible] 3111 Eads.

HOUSEGIRL Wtd.—A good girl [illegible] housework; must be a good cook. [illegible] 5564 Von Versen.

HOUSEGIRL Wtd.—For general [illegible] 2 in family; good wages; [illegible] 3506 Victor.

HOUSEGIRL Wtd.—Good [illegible] German girl for general [illegible] outside work; good wages. [illegible]

HOUSEGIRL Wtd.—An experienced [illegible] girl for housework, in family [illegible] good home and good wages. [illegible] 2845 Lemp.

HOUSEGIRL Wtd.—Experienced [illegible] man preferred, for general [illegible] without washing; in private [illegible] 5565 Washington bl.

HOUSEGIRL Wtd.—Good [illegible] and do housework in private [illegible] Mrs. M. Fleischer. [illegible] phis, Tenn.

LAUNDRESS Wtd.—[illegible]

LAUNDRESS Wtd.—[illegible]

NURSE Wtd.—[illegible]

[illegible]

SHOEWORKERS WANTED

STITCHERS Wtd.—[illegible] seamers, table [illegible] Brown Shoe [illegible] factory, 21st [illegible]

VAMPERS Wtd.—[illegible] ators and table [illegible] Co., Laclede and [illegible] of American Beauty [illegible]

VAMPERS Wtd.—[illegible] vampers and to [illegible] women's work [illegible] standard wages [illegible] road, fare advanced [illegible] kamp Bros., K[illegible]

SALESLADIES WANTED

SALESLADY Wtd.—[illegible] travel and sell [illegible] The P. O. Co. [illegible]

SALESLADY Wtd.—[illegible] for dry goods [illegible] Leader. 4506 [illegible]

Rooms [illegible]
ROOMS [illegible]

ACCOMAC, 3690—[illegible] conveniences; [illegible] light; Kinloch [illegible] erences exchanged.

AUBERT, 912-914—[illegible] bright rooms, [illegible] nished or unfurnished [illegible]

BARTMER, 6150—[illegible] 1st-floor rooms, [illegible]

BIDDLE, 2118—[illegible] furnished room [illegible] keeping; $3 week.

BRANDENBERG, [illegible] and Magnolia; [illegible] front room, in [illegible] lences; private [illegible] reasonable.

BROADWAY, 107 [illegible] gentlemen, by [illegible] fortable and [illegible]

CARR, 1606—Large [illegible] hall room; $1 week.

CASS, 3064—One [illegible] light housekeeping [illegible]

CASS, 3041—Two [illegible] veniences; also [illegible] Central 9087L.

GATES, 5501—[illegible] light, furnished [illegible] low rent.

CHANNING, 109 [illegible] nace heat, hot [illegible] Page cars.

CHANNING, 109 [illegible] light housekeeping [illegible] lences; $1.25 week [illegible]

CHESTNUT, 1101 [illegible] room, 2d floor; [illegible]

CHOUTEAU, 2928 [illegible] upstairs or in [illegible]

CHOUTEAU, 3006 [illegible] for light housekeeping [illegible] people.

CHOUTEAU, 3104 [illegible] front rooms, [illegible] $2.50 week.

CHOUTEAU, 1502 [illegible] for light housekeeping [illegible]

COMPTON, 715 N. [illegible] with bath and [illegible]

COMPTON, 1008 [illegible] room, kitchen, [illegible] Bomont 368.

COOK, 4302—Parlor [illegible] light housekeeping [illegible]

COOK, 4518—Three [illegible] floor; all conveniences [illegible] private family.

COOK, 4627—T[illegible] rooms for married [illegible] all conveniences.

COOK, 4317—Furnished [illegible] floor, kitchen [illegible]

DELMAR BL., [illegible] room; all conveniences [illegible]

DELMAR BL., [illegible]

ASSORTER Wtd.—[illegible] sorter. Central [illegible]

FINISHERS Wtd.—[illegible] Laundry, 1412 [illegible]

FINISHERS Wtd.—[illegible] finishers on [illegible] wages. Ferguson [illegible] laundry department [illegible]

GIRLS Wtd.—[illegible] ton shirts and [illegible] son-McKinney [illegible]

MARKER AND [illegible] week. South [illegible] S. Broadway.

STARCHER Wtd.—[illegible] Laundry, 1747 [illegible]

STARCHERS Wtd.—[illegible] Park, or 1512 [illegible]

STARCHERS Wtd.—[illegible] Laundry, 2719 [illegible]

WASHERMAN Wtd.—[illegible] washerman. [illegible] 2004 S. Jefferson.

SKIRT [illegible] coats. [illegible] 1147 [illegible]

SLEEVE [illegible] sleeve [illegible] Smith, [illegible]

STENOGRAPHER [illegible]

TURNER [illegible] finisher [illegible] Dilg Co. [illegible]

WAISTMAKERS [illegible] once; [illegible] 14 Ohio [illegible]

WAITRESS [illegible]

YOUNG [illegible]
For muslin and laces; fill position forelad[ies] not as exp[erienced] should be 25 at once, sta[te] city. Address [illegible]

HELP WANTED—FEMALE

OPERATORS Wtd.—On overalls and children's rompers. E. & W. D. G. Co., 7th floor, 16th and Locust. (1c)

OPERATORS Wtd.—Sample makers, on shirts; only first-class operators need apply; highest prices in city. A. D. Gross & Co., 700 Washington av. (4c)

OVERALL MAKERS Wtd.—Overall and coat makers, on high-speed power machines; good pay and steady work. Apply 821 Lucas av. (2c)

PAGERS Wtd.—Experienced type pagers. Inland Type Foundry, 12th and Locust sts. (2)

SEAMSTRESS Wtd.—Good sewing girl for upholstery department. 1942 N. 2d st. (3)

SKIRTMAKERS Wtd.—To work on wash goods; steady work; highest prices. Monarch Waist Co., 823 Washington av. (3c)

SHIRTMAKERS Wtd.—20 experienced shirtmakers; 5 front makers, 6 sleeve makers, 2 to put on neckbands, 5 to put on cuffs, 2 for union special felling machine. Apply Ferguson-McKinney Shirt Factory, 2309 Madison st. (3c)

SHIRTMAKERS Wtd.—Three to put on neckbands, 3 to put on collars, 3 to put on cuffs and 3 to make collars; also 5 girls to learn shirtmaking; we pay while learning; steady work all year round and good pay. The New Era Shirt Factory, 901 Lucas av. (3c)

Experienced Shirtmakers Wtd.

Five to put on neckbands.
Two fellers.
Two sleevers.
Two examiners.
Apply FERGUSON-McKINNEY SHIRT FACTORY No. 5, 1803-05-07 Chouteau. (4c)

Shirtmakers Wanted

Six neckband makers, 5 cuff makers, 18 front makers, 5 girls to plait bosoms, 2 girls to sew on labels, 10 sleeve makers, 5 hemmers, 4 yoke joiners, 10 girls to sew on neckbands, 12 girls to sew on cuffs, 3 button-hole operators, 1 button sewer, 2 U. S. yokers, 3 U. S. sleevers, 2 U. S. fellers, 1 U. S. gorer.
ALSO GIRLS TO LEARN.
ELY & WALKER SHIRT FACTORY,
11TH AND HICKORY OR 16TH AND LOCUST. (8c)

SHIRTMAKERS Wtd.—And helpers on coats, $12 to $15 guaranteed; steady work. 1147 Union; Suburban car.

SLEEVE HANDS Wtd.—Waist and skirt sleeve hands; also apprentices. F. A. Smith, 4102 Westminster. (8c)

STENOGRAPHER Wtd.—Young lady stenographer, using Underwood machine; in replying state education and in what particular schools, references, experience and salary wanted. Box O-179. Post-Dis. (3)

TURNERS Wtd.—Experienced turners and finishers on men's neckwear; steady work. Dilg Carter Neckwear Co., 1403 Washington. (c)

WAISTMAKERS Wtd.—And finishers, at once; steady position. Prendergast, room 14 Ohio Bldg., Vandeventer and Olive.

WAISTMAKERS Wtd.—And girls to learn; steady work; good wages. Monarch Waist Co., 823 Washington av. (8c)

WAITRESS Wtd.—Experienced arm waitress; good wages. 716 N. 11th.

WAITRESS Wtd.—Small restaurant. 9 N. 19th st.

WAITRESS Wtd.—Dinner waitress; no Sunday work. Weyl's Cafe, 419 N. 6th. (c)

WAITRESS Wtd.—At once; good wages. 613 Walnut. care Mikado Restaurant.

WAITRESS Wtd.—Night waitress; come ready for work. 609 Walnut. (c)

WAITRESS Wtd.—Must be experienced; come ready for work. Sun Restaurant, 1503 Market st.

WAITRESS Wtd.—Good waitress; must be experienced; come ready for work. 3204 Olive st.

WOMAN Wtd.—For kitchen work; experienced; at once. 709 N. Compton.

WIRE FRAMEMAKERS Wtd.—Experienced; very busy at Judge's; plenty of work guaranteed all season. 1819 Pine.

YOUNG LADIES WANTED

For muslin underwear, infants' wear and laces; bright and intelligent, to fill positions of head of stock and foreladies; experience in these lines not as essential as business tact; should be 25 to 30 years of age. Apply at once, stating age and how long in city. Address A 9, Post-Dispatch.

LAUNDRY HELP WANTED

ASSORTER Wtd.—Experienced flat work assorter. Century Laundry Co. 4666 Easton av. (c)

FINISHERS Wtd.—Experienced. South Side Laundry, 1412-14 S. Broadway. (c)

FINISHERS Wtd.—Ten experienced shirt finishers on new shirts; steady work; best wages. Ferguson-McKinney Shirt Factory, laundry department. 1803-5-7 Chouteau. (2c)

GIRLS Wtd.—Three girls, age 16, to button shirts and work about laundry. Ferguson-McKinney Laundry, 2309 Madison. (2c)

MARKER AND ASSORTER Wtd.—Experienced. South Side Laundry Co., 1412-14 S. Broadway. (c)

STARCHER Wtd.—Experienced, at Superior Laundry, 1747 S. 18th.

STARCHERS Wtd.—Excelsior Laundry, 1923 Park, or 1513 Vail pl.

STARCHERS Wtd.—First-class. Monarch Laundry, 2719 Franklin. (c)

WASHERMAN Wtd.—Experienced, competent washerman. C. A. Lange Laundry Co., 2004 S. Jefferson av. (c)

SHOEWORKERS WANTED

TIP STITCHER Wtd.—Hand folders, inseamers, table girls. Apply to Hamilton-Brown Shoe Co., American Gentlemen factory, 21st and Locust. (2c)

VAMPERS Wtd.—Also top stitchers, perforators and table girls. Goodbar Shoe Mfg. Co., Laclede and Vandeventer avs., makers of American Beauty Shoes.

VAMPERS Wtd.—Two experienced, female vampers and top stitchers on men's and women's work; steady employment at standard wages; week or piece plan. Railroad fare advanced. Apply to the Huiskamp Bros., Keokuk, Io. (4)

SALESLADIES, ETC.

SALESLADY Wtd.—Experienced lady to travel and solicit; something new. Ad. "The P. O. Co.," Peoria, Ill. (3)

SALESLADY Wtd.—Experienced saleslady for dry goods store; permanent. West End Leader, 4505 Easton.

Rooms and Board

ROOMS FOR RENT—CITY

ACCOMAC, 2680—Newly furnished room; all conveniences; bath, heat, electric and gas light; Kinloch phone, Victor 2556R; references exchanged. (4)

AUBERT, 912-914—Under new management; bright rooms, board or housekeeping; furnished or unfurnished. (4)

BARTMER, 6150—Three nicely furnished 1st-floor rooms, $4 week; children allowed.

BIDDLE, 2115—Furnished front room; also furnished room and kitchen; light housekeeping; $2 week. (4)

BRANDENBERG, 2616A—Between Sidney and Magnolia; nicely furnished, large, front room, in modern flat; all conveniences; private family; very desirable; reasonable. (2)

BROADWAY, 107 N.—Furnished rooms for gentlemen, by day or week; clean, comfortable and convenient. (8)

CARR, 1608—Large, light south room; also hall room; $1 week.

CASS, 3064—One neatly furnished room for light housekeeping; gas, bath.

CASS, 3041—Two housekeeping rooms; conveniences; also single room; both phones. Central 1607L. (8)

GATES, 5501—Corner Belt; beautiful large, light, furnished rooms; all conveniences; low rent. (4)

CHANNING, 709 N.—Furnished rooms; furnace heat, hot bath, gas, laundry, phone; Page cars.

CHANNING, 109 N.—Furnished rooms for light housekeeping; cook stoves; conveniences; $1.25 week up.

CHESTNUT, 1101—Neatly furnished front room, 2d floor; gents or housekeeping.

CHOUTEAU, 2925—Two rooms, $4. Inquire upstairs or in laundry.

CHOUTEAU, 3008—Neatly furnished rooms for light housekeeping; cheap; respectable people.

CHOUTEAU, 3144—Two large connecting front rooms, furnished for housekeeping, $2.50 week.

CHOUTEAU, 1507—Neatly furnished rooms for light housekeeping; also hall room; reasonable.

COMPTON, 715 N.—Neatly furnished rooms, with bath and all conveniences. (2)

COMPTON, 1008 N.—Second-story front room, kitchen, gas range, hot water, bath. Bomont 859.

COOK, 4302—Parlor room, with privilege of light housekeeping.

COOK, 4515—Three unfurnished rooms, 2d floor; all conveniences; heat and light; private family.

COOK, 4067—Two well furnished front rooms for married couple; housekeeping; all conveniences.

COOK, 4417—Furnished front room, first floor; kitchen privilege; no other roomers.

DELMAR BL., 4448—Nicely furnished, cozy room; all conveniences; in private fam. (4)

DELMAR BL., 4618A—Elegantly furnished [illegible] front room; also large hall room.

DELMAR BL., 5541A—Handsomely furnished [illegible] heat and light; hot bath.

[illegible]—Very desirable room; [illegible] conveniences; [illegible] also single room.

DELMAR BL., 4622A—Nicely furnished 2d-story front room and hall room; hot bath, phone. (2)

DELMAR BL., 4637A—Nicely furnished room with steam heat, continuous hot water; gentlemen or couple. (2)

DELMAR BL., 4616A—Two large connecting rooms, completely furnished for light housekeeping.

DELMAR BL., 3917—Beautiful, newly furnished, warm, bright room for gentlemen; excellent service; Bell phone. (3)

DELMAR BL., 4448—One neatly furnished 2d-floor back room; will rent reasonable. Forest 5928. (4)

DELMAR BL., 4644—Newly furnished front room; steam heat; phone; gentlemen only; home of couple. (3)

DELMAR BL., 4107—Nicely furnished 2d-floor room; adjoining bath; suitable for 2 gents or ladies employed. (3)

DICKSON, 2948—Nicely furnished room for gent or lady; $1.50 week.

DILLON, 1321—Furnished room for gents or ladies.

EADS, 3209—Front alcove room; furnace, hot and cold bath; board; private family. (4)

EASTON, 4512—Two furnished rooms for light housekeeping or gents; gas, bath.

EASTON, 3047—Furnished rooms for housekeeping; southern exposure; reasonable.

EASTON, 4362—Two front rooms, furnished for housekeeping; call after 6 in evening.

EASTON, 4562—One or two neatly furnished rooms for light housekeeping. (3)

EASTON, 3509—Two nice, clean, light rooms; water, toilet; furnished. Dr. Morgener. (58)

EASTON, 3811A—Front room, furnished, for two gentlemen, couple or light housekeeping; cheap.

EASTON, 3900A—Newly furnished front room; steam heat, hot bath at all hours; gas; all modern conveniences; private family; reasonable. (4)

EVANS, 3960—Comfortably furnished room; conveniences; private family; very reas. (4)

FIFTEENTH, 21 S.—Two front rooms, $8; 3, $6.50; 1, $4; 1, $3; unfurnished. (2)

FINNEY, 4353—Nicely furnished front room; light housekeeping; use of kitchen; all conveniences.

FINNEY, 3672—Furnished 2d-floor front, connecting or single room; no objection to children.

FINNEY, 3688—Large front and connecting rooms, furnished; housekeeping; gas range, laundry; $4.50.

FINNEY, 3701—Two connecting rooms for light housekeeping; gas range, hot water, furnace heat; also front parlor; no children.

FRANKLIN, 3119—Large 2d-floor room, furnished for light housekeeping; hot bath; free phone; $1.75 week.

FRANKLIN, 519—Comfortable rooms for winter, $1.50 and $2.50; two gentlemen in room, $1 each; bath. (3)

FRANKLIN, 3414—Two separate, modern newly furnished housekeeping rooms, $2 and $2.50 per week.

FRANKLIN, 2913—Nicely furnished room for light housekeeping; cook stove; $2 per week.

FRANKLIN, 2712—Beautifully furnished front parlor; $8, also hall room, $1.50; private family.

GARRISON, 721 N.—Hall room, second-floor front; furnace heat, bath, gas.

GARRISON, 1014 N.—Nice, bright room; housekeeping; $1.50 week; unfurnished room, $1 week.

GARRISON, 1237 N.—Neatly furnished housekeeping rooms; gas, heat; conveniences; front rooms, $1.50. (8)

GARRISON, 804 N.—Corner Olive; nicely furnished connecting housekeeping rooms; gas range, sink, heat, convs. (3)

GEYER, 2751—Two rooms for light housekeeping.

GEYER, 2759—Small furnished room, lady or gentleman; cheap. (2)

GLASGOW, 2709—Neatly furnished room, for nice gentleman, with private family; references. (4)

GRATTAN, 1625—Nicely furnished front room for gentlemen, $1.50 week.

GRATTAN, 1009A—Two nicely furnished or unfurnished rooms. (2)

GRATTAN, 1019—Furnished housekeeping rooms, with water, light and fuel gas; bath, laundry; $2.

GREER, 3653A—Neatly furnished room for one or two people; all modern convs.

HAMILTON, 1345—Corner front room; steam heat, modern; gentlemen preferred. (4)

HICKORY, 1337—Neatly furnished rooms, hot bath, furnace heat, gas; private family; reasonable. (6)

IF you are looking for immaculate room, 15 minutes from downtown, with every facility for your comfort, southern exposure, with plenty of good home spirit, call or phone. 3503 Franklin av. Kinloch Central 3814X. (2)

JEFFERSON, 5 N.—Beautifully furnished front room for gentlemen; light; hot water; rent reasonable; call after 6 p. m.

LACLEDE, 3426—One room for housekeeping, with bath, gas; $2.50 per week.

LACLEDE, 3331—Basement room; will take work in payment.

LAFAYETTE, 2636—One or two rooms. (55x)

LAFAYETTE, 2106—Nice furnished rooms; hot bath, furnace heat, convenient to street cars. (2)

LA SALLE, 1320—Large, bright room, with porch, for light housekeeping or gentlemen.

LAWTON, 3037—Four rooms and bath.

LAWTON, 3438—Two furnished rooms, bath, phone; all conveniences. (3)

LEFFINGWELL, 220 S.—Nicely furnished rooms, single or housekeeping.

LINDELL, 3510—Furnished connecting housekeeping rooms, in rear; no objection to children; cook stove.

LOCUST, 1615—Front room; also large room for four gentlemen; gas, heat, free bath. (7)

LOCUST, 3200—Nicely furnished rooms, single or en suite; housekeeping; gas, bath; cheap. (3)

LOCUST, 3115—Front room; southern exposure; gas, hot water; also small room; private family. (3)

LOCUST, 2208—Connecting rooms; cook stove; $3.25; large front; furnace heat; other rooms; $1.50.

LOCUST, 2819—Front room, furnace heat, $3; housekeeping or gentlemen; hall room, $1.50; bath. (2)

LOCUST, 3050—Lovely front room, back room; housekeeping if desired; gas, furnace, hot water. (2)

LOCUST, 2702—Two nice rooms for 3 or 4 nice working girls; reasonable; with use of kitchen.

LUCAS, 3115—Steam-heated furnished rooms; bath, gas, phone; $1.50 week up. (3)

LUCAS, 3411—Nicely furnished, warm room; hot bath, gas; $2; couple or gentlemen.

LUCAS, 3200—Nice, clean housekeeping rooms; gas range, hot bath; corner house.

LUCAS, 3412—Clean rooms; steam heat; $1.75 up; phone, hot bath; all convs. (6)

LUCAS, 3041-3015—Large housekeeping rooms, gas stove, furnace heat; phone, laundry, bath; $2.50. (8)

LUCAS, 3117—Two connecting rooms, neatly furnished for light housekeeping; gas, bath, gas range; reasonable. (4)

McPHERSON, 4045A—Steam-heated rooms, hot water all the time; very reasonable; phone.

McPHERSON, 4220—Finely furnished room, gentlemen; all modern conveniences; phone, electricity, etc.; private party. (2)

McPHERSON, 5262A—Beautiful room, suitable for one or two; steam heat; hot water; reasonable. (7c)

MAPLE, 6033—Two large, connecting, furnished rooms for light housekeeping. (2)

MAPLE, 4946—Light, large, comfortable room, well furnished, facing Aubert av.; light housekeeping if desired; good home for right party; $3 per week. Page or Suburban cars.

MERAMEC, 2805—Two nice, large rooms, with water; $7. (4)

MINNESOTA, 2909—Two large rooms and kitchen; gas, water, front and side entrance; cheap. (2)

MORGAN, 3114—Nicely furnished rooms, light housekeeping; $2.50. (3)

MORGAN, 4008—Furnished rooms; private family; gas, bath, furnace heat. (3)

MORGAN, 4028—Two nicely furnished connecting rooms, 2d floor; very reas. (4c)

MORGAN, 3214—Large furnished housekeeping rooms; gas stove, steam heat, phone, laundry, bath; $2.50. (5)

MORGAN, 3126—Furnished and unfurnished rooms, heat, gas, bath, phone; light housekeeping optional. (4)

MORGAN, 4537—Southern-exposed 3d-floor front room, 2 gentlemen; board, $4 each; modern.

MORGAN, 2840—Unfurnished and furnished rooms, very reasonable; clean; for respectable people; German family.

NEWSTEAD, 527 N.—Very desirable 2d-floor front room, for gentlemen.

NEWSTEAD, 3214 N.—Two furnished rooms for light housekeeping; gas, bath, furnace heat. (7)

NINTH, 119 N.—Warm rooms, 25c up daily; $1.50 up weekly; baths. (1)

ODELL, 6456—Three rooms, second floor; Benton 357.

O'FALLON, 1454—Nicely furnished rooms; gents or light housekeeping; $1 week up.

OLIVE, 1332—Furnished rooms; heat and bath. (5)

OLIVE, 4261—Large, well furnished 2d and 3d floor front rooms; steam heat, phone.

OLIVE, 3002A—Nicely furnished rooms; gas, bath, phone.

OLIVE, 3514A (near Grand)—Three rooms and bath; $13. Greer, 109 N. 9th st. (16c)

OLIVE, 3652—Newly furnished rooms, with heat and bath, $2, $3 and $4 week. (3)

OLIVE, 1526—Neatly furnished rooms, with housekeeping if desired; $1.50 and $2 wk.

OLIVE, 3654—Nicely furnished 1st-floor room; privilege use of kitchen; $3 week.

OLIVE, 4260—Two connecting rooms, three young men; steam heat; $6 per week. (2)

OLIVE, 1810—Housekeeping rooms, connecting or single, hot bath, gas, phone; reas. (4)

OLIVE, 2728—Three bright, cheerful housekeeping rooms; own home; references expected. (4)

OLIVE, 3648—Nicely furnished, light room, heat, bath, gas; reasonable; for gents or ladies.

OLIVE, 3149—Newly furnished front room with alcove; single or en suite; gas, hot bath. (2)

OLIVE, 2928—Two front rooms for housekeeping; either furnished or unfurnished; rent $10 month.

OLIVE, 3710A—Gentlemen desiring well-kept rooms, constant supply hot water, free Bell phone.

OLIVE, 4394—Beautiful rooms, modern; couple or gentlemen; convenient to restaurants and cafes. (57xc)

OLIVE, 3142—Single and connecting housekeeping rooms; water in kitchen; cooking gas; well heated. (4)

OLIVE, 2816—Large, clean, front parlor, made into two rooms, housekeeping or sleeping; bath, inside laundry, cook stove, $3. (2)

OLIVE, 4047B—Large, light room, suitable for 2 gentlemen or couple; electric light, steam heat; best table board, $45 month. Lindell 2958.

PAGE BL., 4247—Large, southern-exposed front room; hot bath, heat, free phone. (62)

PAGE BL., 3808A—Two nicely furnished rooms for housekeeping, in private family; southern exposure; furnace heat; all convs.

PAGE BL., 3540—Rooms for sleeping; also for light housekeeping; southern exposure; bath.

PAGE BL., 4847—Single room, southern exposure; reasonable; Kinloch phone, Delmar 4031J.

PAPIN, 1554 (900 S. 17th st.)—Nicely furnished room, 1st floor; reasonable.

PARK, 917—Two connecting furnished front rooms; bath, housekeeping. (5)

PARK, 1307—Connecting furnished rooms for light housekeeping.

PENDLETON, 1023—Housekeeping rooms, furnished complete; well heated; gas range; southern exposure; desirable; $3.

PINE, 3419—Large front room; southern exposure; housekeeping if desired; $4 week.

PINE, 2633—Three nicely furnished, connecting rooms, $3 week; also other desirable rooms for housekeeping; hall room, $1.

PINE, 3123—Large, bright rooms; cooking gas, furnace heat, hot bath, laundry, phone.

PINE, 2720—Nicely furnished, large, connecting rooms, with cook stove; other desirable rooms; housekeeping.

PINE, 2722—Two unfurnished rooms, 1st floor, single or en suite; nice location; reasonable.

PINE, 2920—Large second-floor front for gentlemen; steam heat; bright and homelike.

PINE, 3411—Neatly furnished housekeeping rooms, small kitchen; gas range, steam heat, hot water.

PINE, 2920—Beautifully furnished parlor for gentlemen; steam heat; every conv.; homelike.

PINE, 3510—Single and connecting rooms, completely furnished for light housekeeping; fine location to spend winter; terms very low.

RAUSCHENBACH, 2821—Three rooms, downstairs, in good repair; rent $11.

ROOMS—Hotel St. Louis, 4th and Locust; rooms $2 week up; all conveniences. (4)

ROOM AND BOARD—Newly furnished front room, private family; modern; 3 car lines convenient. Call 4232A Page. (4)

ROOM—Desirable room; steam-heated apartment; southern exposure; Delmar line, 5800 west; references. Forest 8296.

ROOM—Will give front room free to Christian lady to help a little with housework. Box B-142. Post-Dispatch.

ROOMS—One large front room, 2 beds; also single room; hot-water heat, both phones, all modern conveniences; for gentlemen only. Morgan, near Grand. Central 9854L. (6)

ROOM—Well-appointed, large room, with connecting bath, electric lights, piano, free Bell phone, in modern apartment, with private family 2 adults; very reasonable to responsible man; vicinity Delmar and King's highway. Box N-106. Post-Dis. (3)

ST. LOUIS, 4715A—Furnished front room; also hall room; all conveniences; very reasonable. (1)

SARAH, 410 N.—Cheerful front room; also 3d connecting rooms; hot bath; well kept; housekeeping; conveniences.

SCHILD, 1817 (near Geyer)—Three large rooms, 1st floor; large yard. (2)

SEVENTH, 2851 S.—Two nicely furnished front rooms; light housekeeping, complete; private family.

SEVENTH, 1400 S.—One large, nicely furnished front room for one or two gentlemen, or two rooms for light housekeeping; second floor. (2)

SHENANDOAH, 3144—Two large rooms, with bath. (4)

SHERIDAN, 2720—Two or three furnished rooms; light housekeeping; water, gas range; reasonable.

SIXTH, 1117 S.—Three nice rooms, good order; all conveniences; $10. (6)

SPRING, 533 N.—Nice front room; private family; phone, all conveniences; Olive line.

SPRING, 512 N. (near Olive)—Extra nicely furnished small room; heat, hot bath; very reasonable. (3)

TENTH, 1723 N.—Furnished rooms for light housekeeping; also rooms for gentlemen.

THIRTEENTH, 1349 S.—Clean rooms for 2 gentlemen; hall room; bath, hot and cold water. (2)

THOMAS, 3051—Two large parlor rooms for light housekeeping; $3 per week.

TWELFTH, 2300 S.—Rooms, complete for housekeeping; running water. (6)

VANDEVENTER, 524 N.—Furnished room, for one or two gentlemen; all conveniences.

WASH, 1936—Small room; reasonable. (3)

WASHINGTON, 2901—Rooms for light housekeeping. (4)

WASHINGTON, 2620—Rooms for light housekeeping; cook stoves; small room.

WASHINGTON, 1309—Neatly furnished rooms, $1 and up; also light housekeeping. (5)

WASHINGTON, 2648—Basement room, furnished or unfurnished, for white only; reasonable.

WASHINGTON BL., 3905—Two connecting 2d-floor front rooms, furnished housekeeping; gas range, furnace heat.

WASHINGTON BL., 4251—Pleasant, steam-heated rooms, for gentlemen; private; free phone.

WASHINGTON, 2909—Very large room, furnished complete, for housekeeping; gas stove, laundry; $2.50 week.

WASHINGTON BL., 3907—One large front room, furnished for housekeeping; gas, bath; furnace heat.

WASHINGTON BL., 3913—First-floor furnished rooms, light housekeeping; gas range; running water; couple.

WASHINGTON, 2902—Splendid large front rooms; $2.50 week to people employed; private family. (62)

WASHINGTON, 3328—Neatly furnished connecting rooms for housekeeping; bath, gas; quiet neighborhood.

WASHINGTON, 3215—Beautiful front furnished room; private bath; hot and cold water; furnace heat; also complete light housekeeping room; gas range.

WASHINGTON, 2847—Nicely furnished, connecting parlors, for gents or housekeeping; steam heat; all conveniences; other desirable rooms; also hall room.

WEST BELLE PL., 4190—Nicely furnished front room, 2d floor; gentlemen preferred; $3.50; phone.

WEST BELLE PL., 4419—Medium-sized furnished rooms, 2d floor; unfurnished room 3d floor.

WEST BELLE PL., 4064—Two beautifully furnished front housekeeping rooms; free phone.

WEST BELLE PL., 4355A—Beautiful, newly furnished, light room; large closet; modern; convenient to car; private family; well heated; reasonable.

WHITTIER, 916—Comfortable room, all modern conv.; private adult family; phone; very reasonable. (5)

WINDSOR PL., 3869—Parlor and kitchen, furnished for light housekeeping.

FOR COLORED

CASS, 1113—Two unfurnished rooms, 2d floor; water in kitchen; $6 month. (58*)

FINNEY, 4125—Room to party works at night; all improvements; cheap; Lindell 3679.

FRANKLIN, 3312—Furnished rooms; hot and cold bath; all conveniences; no children. (*3)

LAWTON, 2727—Second-story front and back room, unfurnished. (*)

LOCUST, 3048—Basement for colored; two rooms exchanged for washing and ironing. (*)

LUCAS, 2927—Furnished and unfurnished rooms; first-class colored people. (*)

MORGAN, 1925—Room and kitchen, $2.50 a week. (3*)

ROOMS—For colored, 3 large rooms; water inside; $6. Call 1554 Gratiot st. Mrs. Taylor. (*2)

ST. FERDINAND, 4293—Nice, big, unfurnished room; all conveniences; cheap; to colored. (*)

ROOMS WITH BOARD—CITY

ARLINGTON, 2307—Wanted, one or two children to board; mother's care; terms reasonable. (4)

BARTMER, 5324—Second-floor room, with board. Forest 4746.

BARTMER, 5608—Elegant, newly furnished front, southern-exposed room; superior table service; choice location.

BELL, 3157—Front room, ladies or gentlemen; all conveniences; board, $4.50 week.

BLAINE, 3883A—Room, with or without board for two; hot bath, furnace.

BOTANICAL, 3644—Nicely furnished front room, with board; all conveniences; three car lines; phone.

CABANNE, 5545—Large, fine rooms, steam heat, excellent table; reasonable terms.

CABANNE, 5642—Single room with board, in private home; furnace heat. Forest 2795. (4)

CABANNE, 5419—Large, southern room, well-furnished; all conv.; board; for couple or single.

CABANNE, 5209—First-class room and board in new, modern home; south front room; free phone; hot bath; 4 doors from Suburban cars.

CATALPA, 939A—Cabanne district; large, light room; gentlemen, couple; every convenience; privilege whole flat, piano, parlor; reasonable; Suburban car to door. (58)

CHOUTEAU, 4378—Nicely furnished, large room for 2; conv.; board if desired. (3)

CLEVELAND, 3854—Front room, 2d floor; meals optional; references required. (2)

COMPTON, 1614A S.—Front room, with good board for 2 gentlemen; pri. fam. (2)

COOK, 4204—Room and board for two; reasonable; private residence; Lindell 790.

COOK, 3679—Nicely furnished room, with board; home cooking; all conveniences; free phone. (5)

COOK, 3957—Nicely furnished room, with board; furnace heat; all conveniences; private family.

COOK, 4604—Nicely furnished front rooms, with board, in private family; modern; phone. (2)

DELMAR BL., 3743—Nice, sunny rooms, good board; all conveniences; Bell phone. (2)

DELMAR BL., 3891—Large 2d-floor front room with alcove; excellent board; electric light; all conveniences. (2)

DELMAR BL., 3706—Two front rooms, best board, electric light, hot-water; home comforts. (2)

DELMAR, 5258—Room and board for one or two gentlemen; all conveniences; Home comforts. Forest 4217.

DELMAR BL., 3907—Pleasant rooms, well furnished; every convenience; first-class board; $5 week.

DELMAR BL., 5091A—Nicely furnished room, with board; two gentlemen; private family.

DELMAR BL., 4039—First-class room, with board; for gentlemen or couples; all conveniences; reasonable. (4)

DELMAR BL., 4267—Furnished front rooms, electric light, steam heat, home cooking; reasonable.

DELMAR BL., 3700—Two nice second-story front rooms, newly furnished, steam-heated; best board; reasonable; phone Lindell 5237, free.

DELMAR BL., 5017—Three fine rooms; every conv.; extra fine table; 3 car lines; very reasonable. Delmar 2716, Forest 1538. (1)

DOLMAN, 1123—Nicely furnished front room; also other rooms, with board; gents, couple, ladies employed; gas, hot bath and free phone. (55)

EADS, 2834—Elegant 2d-story front room, with board; congenial associations; also single room; South Side; Compton car. (4)

EUCLID, 1252—Room and board for 2 ladies employed, family of 2; all convs. (2)

EVANS, 3948—Room and board for two ladies employed; private family.

FIFTEENTH, 12 S.—Furnished room, with or without board, for colored. (2)

FLAD, 3803—Nice, large furnished room and board.

FOUNTAIN, 4910—Neatly furnished front room, with board; suitable for 2 gentlemen; reasonable.

FOUNTAIN, 4949—Handsomely furnished rooms; pleasant, congenial place for refined person; steam heat; first-class table and service; very reasonable. (4)

GRAND, 1235 N.—Nicely furnished room for two, with or without board; all convs.

HOTEL NORMANDIE—35th and Franklin; board and room, $5 per week; rooms have to be seen to be appreciated. (8c)

JEFFERSON, 1606 N.—Front room, reasonable; bath, hot water, board if desired.

KING'S HIGHWAY, 1236 N.—Pleasant, well-furnished room; excellent table; Bell phone.

KING'S HIGHWAY, 2665 S.—Beautifully furnished rooms; large lawn, Jersey cow, fresh eggs; opposite Tower Grove Park. Phone Grand 2313. (5)

LACLEDE, 3433—Gentleman boarder; centrally located; hot bath, phone, home comforts, steam heat, terms reas. (2)

LAFAYETTE, 2615—Choice, warm, south front room for 2, with excellent board; $4.50 each. (3)

LEWIS PL., 9—Large, pleasant second-story front, well heated; all conveniences; good table. (3)

LINDELL BL., 3668—Board; elegant southern suite; also single room; superior table; free phones; couple, gentlemen. (4)

LOCUST, 2215—Medium-sized, comfortable room, gentlemen or housekeeping; $2.

McPHERSON, 4708—Two rooms, private bath; also other rooms; good board. (6)

McPHERSON, 4516—Nicely furnished room; steam heat, electric lights; board optional; phone; gentlemen reasonable. (4)

MAFFITT, 4042A—Neatly furnished front room for business man; private family; telephone Delmar 3561L; all conveniences; breakfast if desired; references. (2)

MAPLE, 5428—Large 2d-story front room, with board, suitable for two. Forest 3379. (4)

MARYLAND, 4338—Room and board; private family; excellent home cooking; all conveniences. Delmar 3597R. (7)

MORGAN, 5106—Two beautiful front rooms, first-class board; select neighborhood; reas.

MORGAN, 5082A—Front room, with board for two people employed; home cooking. (3)

MORGAN, 3972—Large, southern exposed room, for gentlemen; 3 windows and porch; good board. (4)

MORGAN, 4530—Nicely furnished second-floor room, board; well heated; $4 per week each for two; free phone, Forest 8769.

MORGAN, 4112—Nicely furnished front room, 2d floor, with alcove; suitable for two gents or couple; good board; all convs. (3)

MORGAN, 4323—The Sherwood, under new and experienced management; newly furnished and decorated throughout; light, airy quarters, first-class meals; can furnish special apartments with private bath if desired; table boarders accommodated; terms reasonable. (8c)

NEWSTEAD, 456 N.—Suite, with private bath; also other desirable rooms. (8)

OLIVE, 4109A—Furnished front room, with board; always hot water; private family.

OLIVE, 2706—Good rooms and board; home cooking; hot bath and phone; $4.50 week.

OLIVE, 4724A—Elegantly furnished rooms, with board, for couples or gentlemen; very best table and accommodations; reas. (4)

OLIVE, 4415—Newly furnished, southern-exposed front room, with excellent board. Forest 2963.

PAGE BL., 4881—Front room, with or without board, for two.

PAGE BL., 4515—Southern exposed room, with board; all conveniences; reasonable. Delmar 4019J. (2)

PAGE BL., 4451—Private home and board for ladies employed; refined people; all conveniences. (4)

PAGE BL., 5132—Well furnished rooms; first-class board; free phone; congenial home; reasonable.

PAGE BL., 4717—Attractive second-floor room; modern, refined home; excellent table; electric lights; reasonable.

PINE, 3037—Large, 2d-story front room; steam heat; bath, gas; private toilet; 2 beds.

ROOM AND BOARD—For two gentlemen in steam-heated apartment. Phone Grand 3082. (4)

ROOM AND BOARD—Nicely furnished room; excellent board; private family; gentlemen preferred; references. Lindell 1539. (3)

ROOM AND BOARD—Two young men; hot water heat. Phone 5147A Delmar. Forrest 8844. (4)

ROOM AND BOARD—Extremely large, southern front room, furnished as bedroom and sitting room, for two gentlemen; in Cabanne; $55 per month. Forest 8255.

ROOM AND BOARD—Nicely furnished, well-heated room, in small, refined Jewish family; West End; breakfast optional. Box B-25. Post-Dispatch.

ROOM AND BOARD—South Side; nice large 2d-floor room for 2 persons; also single room; furnace heat, beautiful location; excellent table; reasonable. Phone Sidney 1655L. (4)

RUTGER, 1108—Nicely furnished front room, bath, gas and phone, with or without board; two gentlemen.

ST. LOUIS, 3954—Nicely furnished room, with or without board, for 2; furnace and hot water. (2)

TAYLOR, 1826—Furnished room; private family; with or without board. (2)

TENTH, 2313 N.—Nicely furnished front room, with first-class board for two.

WASHINGTON BL., 3969—Large, light suite; also single room; with board. Bell phone. (6)

WASHINGTON, 3037—Nicely furnished second-floor front room, with board; very reasonable.

WASHINGTON, 3207—Nicely furnished front room with board; reasonable; all conveniences; phone. (7)

WASHINGTON BL., 3895—Neatly furnished room, with good table board; reasonable. Lindell 3788.

WASHINGTON, 3410—Rooms and board; phone, bath, furnace; good meals; gentlemen table boarders accommodated. (3)

WASHINGTON BL., 4004—Large 2d-floor front room; good table; also other rooms. (4)

WASHINGTON BL., 3719—Southern-exposed single and double rooms; good board; steam heat. (8)

WASHINGTON BL., 4000—Second-floor room, southern exposure; hot-water heat; good table; references. (2)

WEST BELLE PL., 4304—Rooms, with board, for ladies; private family.

WEST BELLE PL., 4145—Large, clean, southern-exposed front room; good meals; board optional.

WEST BELLE PL., 3927—Front room, board, parlor and piano; phone; ladies employed; $3 up weekly. (1)

WEST BELLE PL., 4349—Nice, large room and board, front unfurnished room; all conveniences; free phone; homelike; reas.

WEST BELLE PL., 4056—Beautifully furnished front and south rooms and board; all conveniences; reasonable. (3)

WESTMINSTER PL., 4010—Nice room, southern exposure, with board; all conveniences; phone Lindell 3891. (6)

WESTMINSTER, 4069—Desirable front room for couple; southern exposure; good table; Bell phone. (2)

WESTMINSTER PL., 4146—Desirably furnished front room, private family; phone; also single room; board optional. (3)

WESTMINSTER PL., 3857—Large room, with excellent board, for two; electric light, hot-water heat; unlimited phone; reasonable. Lindell 4433.

WEST PINE BL., 3636—Board and single and double rooms, first-class accommodations; reasonable. (2)

WHITTEMORE PL., 2336—Desirable home for a few refined people; good home table; reasonable. (4)

WHITTIER, 1119 E.—Front rooms, single or connecting, furnished or unfurnished; heat and light; private residence; board optional; reasonable. Lindell 790.

WHITTEMORE PL., 2325—Large, elegantly furnished front, southern exposed, modern conveniences; private family; excellent board; convenient to 4th, Compton, Park and Jefferson car line; good neighborhood; free phone service; references exchanged. (3)

THE LINDENSCHMIDT,
McPherson and Euclid; 1 front room, connecting bath, steam heat, hotel service, with good board. (5c)

APARTMENTS AND HOTELS

THE DUDLEY, 4145 LINDELL BL.
Family hotel; first-class accommodations; comfortable, homelike surroundings; room telephones; steam heat; popular prices (56c)

HOFFMAN HOUSE

3127 Locust; 85 outside sleeping rooms, private bathrooms, $3 per week up; restaurant in connection; phones. (62c)

ROOMMATES WANTED

ROOMMATE Wtd.—Working lady, stranger in city, wishes roommate; call after 6:30 p. m. 3214 Olive.

ROOMS AND BOARD WANTED

ROOM AND BOARD Wtd.—In private family, for young married couple; in vicinity of Grand and Shenandoah. Call Victor 59X.

Houses, Flats, etc.

FLATS FOR RENT

ARMAND PL., 2759A (cor. California)—Choice 5-room modern flat; rent reduced. Harris & Wengler, 717½ Chestnut st. (58c)

ASHLAND, 3954—Four rooms and bath; lower flat. (4)

ASHLAND, 4752—Three or 5-room flat, second floor; rent $12. (14c)

BATES, 547-547A—Four rooms; all improvements; cheap. (6)

BOTANICAL, 3931A—Six large rooms, bath, gas, furnace, in good order. (3)

BOTANICAL, 3628A—Six-room modern flat; furnace; near Grand; open. (2)

BREMEN, 1419—Four large rooms; bath; in best condition, $13. Apply 1419 Bremen.

BURD, 1391—Six rooms, screens, baths, etc.; $27.50. Dougherty Bros., 818 Chestnut. (16c)

CARTER, 4141—Three rooms, open, $12. Watts Realty Co., 821 Chestnut. (4c)

CASTLEMAN, 4252-52A—Beautiful 4 and 5 room flats, furnace, etc.; interior woodwork newly painted; rent $20 and $22.50. Keys at 4250. See Malcolm Macbeth, agent, 1009 Chestnut st. (8c)

COMPTON, 914 N.—4 rooms, bath; low rent. Keane & Franke, 1008 Chestnut st.

COMPTON, 3530 S.—Beautiful, large, clean flat; newly decorated; 3 rooms and bath; hot and cold water, gas range, plenty closets, china closet, fixtures, laundry; one month's rent free; rent $16. Take Cherokee car south. Apply 3507 Humphrey.

COTE BRILLIANTE, 4237—Two bright rooms, second floor; water, gas, bath, $8.

DOVER PL., 612-612A—Five or six rooms, bath, hot water; $23. (3)

EASTON, 3510B—Two large rooms, $8. Watts Realty Co., 821 Chestnut. (4c)

EASTON, 4582—First or second floor, 4 rooms, $13; in first-class condition; open for inspection. Fisher & Co., 714 Chestnut. (3c)

EVANS, 3864—Five bright rooms; upper flat; hot and cold water.

FAIRMOUNT, 5185A—Six large, light rooms, cheap; open. Phone owner, Delmar 2365L. (1c)

FLAD, 4142—Six rooms, bath and furnace; $24. Dougherty Bros., 818 Chestnut. (16c)

FLAT—Desirable 8-room upper; select neighborhood; McKinley School; 4th street line. Phone Grand 3432. (62)

FLATS—Best 3-room flats in city; just finished; every modern convenience; to see them is to rent them; King's highway, near Manchester; only $15; month free. Box E-198. Post-Dispatch. (5)

FOREST PARK BL., 3815—Modern 8-room flat; rent $17. (3)

GARFIELD, 5048—Four and five room flat, $15 and $16; hot water, bath, laundry. (6)

GRAND, 4156-56A-58—Three-room flats; water, gas; $10 and $11; open. (6)

GRAND, 3103A S. (Corner Juniata)—Four large rooms; bath, steam heat; $26 per month. (4c)

GRAND, 4408 S.—Four large rooms, hall, laundry, attic, $15. 4408 S. Grand av.; street is made. (2)

GREER, 4822—Five rooms, modern, low rent to small family, with refs. (62)

HENRIETTA, 2722A—6-room modern flat; combination fixtures; furnace heat. (7)

INDIANA, 3341—Four large rooms; rent $14.

INDIANA, 2850—Three nice, large rooms, newly painted and decorated; $11. (5)

INDIANA, 2033—Four rooms, bath, gas fixtures, $18. Central 9457L.

KEOKUK, 2628—Four rooms and bath, china closet; $18.

LABADIE, 4742—Five rooms, bath, with all conveniences; newly decorated; new neighborhood; $18. (2)

LACLEDE, 2620—Third floor, 4 large rooms, bath, all conv.; fine condition; $12. Trustees of Charles H. Peck's Estate, 207 Liggett Bldg. (16c)

LACLEDE, 2618—Second floor; 4 large rooms, bath, all conveniences; first-class order; janitor service; $14. Trustees of Charles H. Peck's estate, 207 Liggett Bldg. (62c)

MADISON, 2601A-2603-03A-2611A—3 rooms each; water, gas; reduced $10 and $11; newly papered and painted. Keys 2601. (62c)

MAGNOLIA, 3911—Elegant, large flat; opposite Tower Grove Park; hot water and heat furnished; all in first-class order.

MAPLE, 5872-78—Elegant 5 and 6 room flats, hardwood floors, marble sink, wall safes, tiled baths and porches, gas ranges. Bradley & Quinette, 715 Chestnut st. (8c)

MONTCLAIR, 1391—3 rooms and bath, furnace and combination fixtures, $16. (4)

MONTCLAIR, 1398—The prettiest little 3-room flat in town; desirable; $16.50; no children. (4)

MORGAN, 4632—First-class flat, 6 rooms, bath, furnace, electric light; good location. (8c)

MORGAN, 5238A—Six modern apartment; rent reduced; open. See janitor or Watts Realty Co., 821 Chestnut st. (4c)

NEBRASKA, 2625—4 rooms, bath, 6 closets, 3 cabinet mantels, fixtures, marble sink; $20.

NEBRASKA, 2242A—Faces beautiful Hawthorne bl., Compton line; 3 large rooms and bath; strictly modern; gas fixtures, cemented laundry, etc.; $18. Inquire Beyer & Son, 17th and Locust. (2c)

NINTH, 2626 S.—Flat, 4 rooms, newly papered; $14. (5)

NORTH MARKET, 2245—Three nice rooms, first floor, $10.

OSAGE, 2703—Three nice rooms, in good condition; front and back entrance; gas; rent low. Keys 2713.

PAGE BL., 4379—Four rooms, bath, etc.; exceptionally well arranged; oak floor in hall and parlor; excellent order; janitor service. Phone Main 4791. (8c)

PALM, 3943—First floor, 5 rooms and bath, just completed; hot-water heat; combination fixtures and shades. Inquire 2d floor. (8c)

ROWAN, 1421A—4 very large, dry rooms; fine; $16. Greer, 109 N. 9th st. (16c)

RUSSELL, 3817A—New 5-room flat; all conveniences; well furnished; no children. (c)

ST. LOUIS, 4825—Three rooms, bath, fixtures, screens, cement cellar, laundry; $15.

SALISBURY, 2022—Five rooms and attic. (62)

SAN FRANCISCO, 4526—Three-room brick flat; newly papered; water, gas fixtures; large yard. (3)

SHENANDOAH, 4001—Five rooms, up to date. Phone Delmar 1216L. (62c)

SHENANDOAH, 3837—Four and five room flats, tile bath and porch, shades, combination fixtures, dome, gas heaters, cabinet mantels; hot-water heat; $36-$28.50. Delmar 3534R.

SIXTEENTH, 21 S.—Three large rooms, $15. M. Macbeth, 1009 Chestnut st. (8c)

TEMPLE PL., 1398B—Furnished 3 rooms and bath; separate flat; complete; $22.50; Page car. (5)

THEODOSIA, 5379—3 large, light rooms; bath, closet, yard; rent cheap to good tenant.

TWENTY-FIFTH, 1611 N.—3 rooms, $10. 2503 Mullanphy st., 3 rooms, $10. Cornet & Zeibig, 719 Chestnut st. (16c)

UNION BL., 2648—Four rooms and bath, newly decorated; $16.50. Frank W. Schramm, 802 Chestnut. (4c)

WARREN, 2521A—Modern 5-room flat; gas, bath, fixtures, etc. Claude E. Vrooman, 108 N. 8th st. (8c)

WASHINGTON BL., 6026-26A (Washington Heights)—New, up-to-date, 5 and 6 rooms; all latest improvements. Phone Delmar 1216L. (62c)

WASHINGTON BL., 4747A—Six rooms, bath, furnace, etc.; splendid condition; low rent. John McMenamy I. & R. E. Co., 1308 N. Grand av. (16c)

WATERMAN, 6178—New flat of 5 rooms, hot-water heat and modern in every particular; rent $40, or with heat $47.50. Keys 2d floor. A. H. Frederick, 111 N. 7th. (16c)

DWELLINGS FOR RENT

AUBERT, 1316—8-room brick house; all conveniences; $37.50; key next door; phone Main 331. (8c)

BLEEK, 6866—4-room cottage, $10. (4)

CONNECTICUT, 4243—Four rooms; rent $12 per month. Tacke & Kirschbaum, 3101 S. Grand. (4c)

COOK, 3843—Modern 8-room dwelling, bath, fixtures, screens, etc. Claude E. Vrooman, 108 N. 8th st. (8c)

DICKSON, 3045—Six-room house, stable, bath; good order; $18. Keys corner of Webster.

DOLMAN, 1012—House, 10 large rooms and bath, large laundry and big yard. (6c)

DWELLING—Lincoln and Sarah st.; 4 rooms, bath, laundry, nice stable in rear; rent reasonable.

GARFIELD, 4272—Six-room brick cottage, full improvements, in first-class order; rent low to a suitable person. Apply 4264 Garfield.

HOUSE—Theresa av., near Bell; best 6-room house in city; rent $25. Greer, 109 N. 9th st. (16c)

HUNT, 4461—Cottage; $12. (4)

INDIANA, 2915—8 rooms; also stable and shop. Kollas R. E. Co., 1138 Chestnut. (8c)

MADISON, 2609-09A-11—Two-story 6-room brick houses, newly papered and painted; water paid; large yard; reduced to $17. (62c)

MARINE, 3723—Three-room brick house, cellar, wash kitchen, gas, water; $12.

MARYLAND, 4202—Modern 9-room dwelling, furnace, fixtures, screens, etc. Claude E. Vrooman, 108 N. 8th st. Phones, Main 506, Central 880. (8c)

NORTH MARKET, 4429—5-room cottage, gas fixtures and stable; $17 per month.

NORTH PARK PL., 1400—10 light rooms; bath; large barn; in best condition, $27.50. Apply 1419 Bremen.

ROMAINE PL., 5812-5816—New 5-room brick cottages; bath, furnace, all conveniences, $27.50. (4)

SAN FRANCISCO, 4648—Three-room cottage; $12; gas and water. (14c)

SEMPLE, 2956—Neat 3-room cottage to respectable white or colored. (4)

VIRGINIA, 3442—Frame house, 2 rooms, basement room, cellar, attic, gas, water; $9.

WASHINGTON, 3119—13 rooms, stationary washstands, hot and cold water in all bedrooms; furnace; large stable. M. Macbeth, 1009 Chestnut st. (8c)

FURNISHED FLATS FOR RENT

EVANS, 4455—3-room furnished flat; gas and bath; $20 per month.

FURNISHED FLAT—5 rooms and bath; all conveniences. Apply at 3856A Labadie; Central 5053 and Bomont 399. (2c)

FURNISHED FLAT—Four-room furnished flat; gas and bath; $20 per month. Apply 4252A Finney av.

FURNISHED FLAT—Nicely furnished flat, 3 rooms, electric lights, furnace heat. Call phone Victor 2259X.

FURNISHED FLAT—N. Grand av. (near Easton), nicely furnished flat of 3 rooms, bath; references. P. J. Cavanaugh, 1437 N. Grand av. (3)

McMILLAN, 4562—Bright, cozily furnished 4-room flat; everything complete; good neighborhood.

OLIVE, 3734—3 or 4 rooms, beautifully furnished; gas, hot-water heat. Mrs. Errington.

PAGE BL., 4266—Nicely furnished, clean, warm 4-room apartment, $40 month; children; nice piano.

SUBURBAN, 6123—Four nicely furnished rooms, $4 week; children allowed. 6123 Suburban.

SULLIVAN, 3816—Furnished, pleasant 4-room flat and bath; all conveniences; reasonable. (4)

FURNISHED HOUSES FOR RENT

FOR RENT—Beautiful and handsomely furnished residence, desirable location; modern; reasonable. 4350 West Pine.

HOUSES, ROOMS, FLATS—WANTED

ROOM Wtd.—Young couple will do housekeeping and share expenses, with business woman. Box B-63, Dispatch.

TO LET—BUSINESS PURPOSES

DESKROOM—Both phones, $12.50 and $15 per month. Apply Room 1617 Pierce Bldg. (3c)

LOT—12th st., west side, between Gratiot and Austin, 220x224 feet; will divide; suitable for a factory or warehouse, with railroad switch; we will build. F. Churchill Whittemore Co., 118-20 N. 4th. (62c)

OFFICES—Doctors' offices; furnish lights, telephone, heat, janitor, open; $15 to $48. Boyle and Maryland. (6)

SHOP—Wanted, butcher to install meat fixtures; lights, fuel and rent free; good location. Forest 9300. (c)

WEST BELLE PL., 4145—Upper part of barn; reasonable.

WHITTIER, 1510—Store; near Easton; only $11.50. (2)

WANTED—BUSINESS PURPOSES

BUILDING Wtd.—An old established light manufacturing concern wants to lease for a term of years, building including good basement; about 20,000 square feet of floor space required; state just what you have and what you want for it in first letter. Address Postoffice Box 852, St. Louis, Mo. (2c)

LOCATION Wtd.—Location for saloon business; corner required. Box Y-91, P.-D.

SHOP Wtd.—Rent of small shop in exchange for painting and paperhanging. Box B-145, Post-Dispatch.

FOR COLORED PEOPLE

LAWTON, 3133—Good 10-room house, good repair, all conveniences, $40; key 3131 Lawton. (*4)

PANSY, 4126—Four-room flat; bath, hot and cold water; gas; $14 month. (*3)

SUBURBAN, 6227—Two-story, 6-room house for two families; cheap to good tenant; colored. (*)

For Sale-Wanted

MISCELLANEOUS WANTS

CAR—Wanted, two parties to share car to Oklahoma City. 3317A Park. (3)

CHAIRS Wtd.—30 Vienna chairs. Avenue Theater, East St. Louis, Ill.

CLOTHING—Highest price paid for gents' old clothing, shoes; postal or call at store. Yatkeman, 2300 Market; Central 674L. Bomont 1910. (8c)

DIAGRAPH Wtd.—Second-hand diagraph stencil-cutting machine. 806 N. Main. (3c)

FEATHER BEDS Wtd.—Ship Frisco; pay $4 to $20 bed or 40c lb. H. Gelber, 1425 Biddle st. (8c)

KODAKS Wtd.—Second-hand in part payment on new cameras. Rembold's, 512 Pine st. (8c)

MIMEOGRAPH Wtd.—Mimeograph or duplicator; must be in good condition and cheap. Box A-4, Post-Dispatch. (2c)

VEILED PROPHET'S SOUVENIRS Wtd.—Must be in good condition; will pay fair price. Box O-173, Post-Dispatch. (c)

WARDROBE TRUNK Wtd.—Gentleman's medium-sized wardrobe trunk; state price. Box N-123, Post-Dispatch.

BARGAINS in evening and street dresses; ladies' and gentlemen's cast-off clothes bought. Mrs. Miller, 607 Walnut st.; Central 871L, Olive 1243. (58c)

CASH paid for diamonds, old gold, silver. S. Smith, 7 N. Broadway, Kinloch 1570R. (8c)

WILL buy feathers, clothes, shoes in job lots. P. Winter, 1517 Carr st., Kinloch phone 9676J. (8c)

NICKEL PLATING.

STOVES REPLATED.
Also gold, silver, brass and copper plating, repairing, oxidizing and lacquering at reasonable prices. DEGGE & MUSICK, 717-719 Market st. (68c)

WATCHES AND JEWELRY

A WISE way to save is to buy a diamond on easy weekly or monthly payments, at lowest cash prices; $50 diamond rings, 14-k. ladies' or gentlemen's, $40; pay $1 a week. Loftis Bros. & Co., 3d floor, 308 N. 6th st. (c)

MISCELLANEOUS FOR SALE

BATH TUBS AND PLUMBING.

New enameled bath tubs, complete, $8 to $15; white enameled lavatories, $4.50; low-tank closets, $9; kitchen sinks, 75c and up; all sizes of pipes, valves and fittings; railing, pipe, fence and gates made to order. We install your plumbing.
CHICAGO WRECKING AND SUPPLY CO., 3830 Manchester av. (58c)

BOOKCASES—For sale, sectional bookcases; slightly damaged; half price; all finishes. Skinner & Kennedy Sta. Co., 312 N. Broadway. (2c)

BRICK—For sale, 1,000,000 brick and 200,000 ft. of lumber, at 3830 Manchester. Chicago Wrecking and Supply Co.; phone Delmar 32, Lindell 243. (8c)

COAL—Delivered, high grade; standard 9c, Mount Olive 10c, Sunlight 10c per bu. Johnson Coal Co., Central 5612. (8c)

COAL—Delivered, all grades; Standard 9c, Mt. Olive 10c, Sunlight 10c per bu. Liberty Coal Co., Delmar 765, Forest 1639. (15c)

COAL DEALERS

15,000 bundles of dry kindling.
JOHN MEYERS, 2606 Lucas av.
C. 597, Bomont 1711. (62c)

COLLARETTE—For sale, a beaver collarette; call at 1123 S. Taylor av., Monday or Tuesday morning.

COIN CARRIERS—Having dispensed retailing, we offer for sale cheap Lamson coin carriers. Wissmath Packing Co., 1113 N. 12th. (2c)

CORD WOOD! CORD WOOD!

Oak and hickory; cut any length for stoves. 2606 Lucas. C. 597. Bomont 1711. (62c)

DESK—For sale, roll-top desk and chair, glass showcase and typewriter table; all $30; will sell separate. 1419 Chestnut st.

FORMULA—For sale, formula, boxes and material for one of the best sellers on market; must sell; cash, cheap. Box Y-113, Post-Dispatch.

GO-CART—For sale, one go-cart and single iron bed and springs. 4302 Cook.

LUMBER AND ROOFING.

For sale, new dimension lumber; bright stock, $14.50 per 1000; dressed boards, all sizes, $17.50; 4-inch matched flooring, $18.50; prepared roofing, 65c per roll and up.
CHICAGO WRECKING AND SUPPLY CO., 3830 Manchester av. (58c)

MEN SHOES—Save a dollar by buying our $2.50 and $3.50; reason, low rent. Maryland Shoe Store, 903 Pine st. (65c)

OFFICE and store fixtures bought and sold. Max Merinbaum, 808-10 N. 7th st.; Central 4796L. (8c)

POOL and billiard tables for sale or rent. J. L. Fowler, 1219 Cass; Central 5224. (62c)

POOL TABLES on time payments and rent; new and second-hand. A. E. Schmidt, 328 Market st. (62c)

RADIATORS—For sale, new and second-hand. Stern & Goldberg, 1616-30 Chestnut st. (3c)

RING—For sale, diamond ring, very fine blue white gem, in pawn for $175; cost $375; can't redeem. Box Y-69. Post-Dispatch.

SAFES—For sale; one large and one small second-hand safe. John Bauman Safe Co., 418 Washington. (60c)

SCALES—For sale; all kinds new and second-hand, refitted; repairing a specialty. American Scale and Gas Engine Co., 1215 N. Broadway. (62c)

SPECIAL sale at the S. Marcus grocery, 3429 Locust; he will give away with a 75c bushel of potatoes $5 worth of Eagle trading stamps; with every $1 purchase $3 worth of stamps, Thursday and Friday. (3)

TICKET—For sale, Burlington ticket to Hannibal, Mo. Box B-15, Post-Dispatch.

WOOD—For sale, mill wood, $1.25 a load, by postal or phone. Delmar 3752R, 4446 Easton av.

WOOD—For sale, 300 loads kindling wood, 75c for large load. Call with wagon, at 23d and Lucas. (1)

WOOD—500 loads of dry pine kindling, $1.50 per load and up, delivered; phone Central 597; Bomont 1711. 2606 Lucas av. (62c)

BIG clothing sale now going on; 500 sample suits at manufacturer's price. Turner & Reed, 808 Market st. (56c)

NEW city map, just out, showing route of every car line; every street indexed and numbered; prepaid, 25c. Foster & Co., 410 Washington av. (8c)

HOUSEHOLD GOODS WANTED

FEATHER beds, pillows wanted, for shipment; pay bed, $5, $25 or 35c pound. Delmar 865; Forest 3538. J. Gelber, 4426 Page bl. (8c)

FURNITURE Wtd.—Furniture, carpets, contents flats and dwellings. Shober, 4518 Page; Delmar 2085L. Forest 3953. (5)

FURNITURE Wtd.—Furniture of houses, rooms and flats; good price paid. 1637 Washington av.

FURNITURE Wtd.—Private party wishes to purchase the complete furnishings of a flat or residence. 1431 Locust. Olive 517.

FURNITURE, carpets and feather beds for shipment to Frisco; price no object. M. Damson, 4813 Delmar; Forest 5373, Delmar 4028J. (62c)

HOUSEHOLD GOODS Wtd.—Badly; send postal. McClay, 1432 Franklin; Central 5478. Olive 3133. (8c)

ABSOLUTELY highest price paid for furniture, carpets, rugs and feathers. Brasch, 2132 Franklin; Central 5764R. (8c)

ALWAYS phone us or send postal before selling your household goods and stoves; highest price paid. Bensinger's, Central 6692. 1702 Franklin. (14c)

A SURE, quick sale; best price for furniture and carpets. Kelner, 215 S. 14th. C. 421R. (21xc)

BEST price for furniture of all kinds; buy entire contents residences and flats. 3615 Laclede av.; phone Delmar 2544. Lindell 4741. R. U. Leonori Auc. & Storage Co. (4c)

CASH for household goods, stock in stores, office furnishings, etc. O. Hast, 1144 Euclid av. Send card or phone Delmar 3296L, Forest 984. (14c)

HERMAN pays best cash price for household goods. 313 S. 14th st., Central 3593. (5c)

BEFORE moving sell furniture and feathers you don't want; postal. Ashton, Jefferson and La Salle st. (4)

I WILL pay cash for contents houses, flats and household goods. Send card. H. E. Eggleston, 10 N. 15th st., or phone Central 0882R. (5)

LEVY BROS.—Call at once for your furniture; pays cash. 3120 Easton av., Central 8971R. (5c)

SPOT CASH for household goods, large or small lots; contents of houses or stores; don't sell until you get our bid. Stoecker & Price Storage and Auc. Co., 2909 Morgan st. Central 7002R, Bomont 683. (8c)

SEWING MACHINES

SEWING MACHINES—If you want a sewing machine, any kind, any time, any price, phone 748 Forest; I show you. (8c)

SEWING MACHINES—Dropheads, $10 up; slightly used machines, $3 up; repairs for all machines and parts. D. G. Sheridan, 810 N. 6th st. (61c)

AN exceptional lot of box-top machines of all makes, in first-class order and guaranteed to do good work; your choice of the lot this week only, $5; machines repaired for $1. New York Sewing Mach. Co., 1208-10 Franklin. Main 2778. Cent. 5500. (6c)

BE SURE and see those fine drophead Singers, Wheeler & Wilsons, New Homes, New Yorks, Domestics and Automatics we are selling this week for $16.50. They are easily worth $20, but to close them out quickly we are selling them at $16.50. Machines rented, $1.50 to $3 a month; all makes repaired for $1. New York Sewing Machine Co., 1208-10 Franklin. Main 2778, Cent. 5500. (6c)

HEADQUARTERS for the New Home, shuttle, rotary and automatic machines. New York Sewing Machine Co., 1208-10 Franklin av. Main 2778, Central 5500. (6c)

THE FREE is the only insured machine; 8 sets of ball bearings and 15 other exclusive features make it the best in the world; $1 a week buys it. We sell it; see it before you buy. New York Sewing Machine Co., 1208-10 Franklin. Main 2778, Central 5500. (6c)

WE have no agents; we can save you $5 to $5 on any make of sewing machine, cash or time; investigate our prices; Singer, White, New Home, Domestic, free, only $14.50; used machines, $3 to $6; guaranteed; machines rented, any make, $1.50, $2 per month; having no agents' commissions to pay means a saving to you. Albright Sewing Machine Co., 1242 Franklin. Phone Central 5521, Olive 1412. (62)

STORE AND OFFICE FIXTURES

BOOKCASES—For sale, sectional bookcases, slightly damaged, half price, all finishes. Skinner & Kennedy Sta. Co., 312 N. Broadway. (8c)

FIXTURES—For sale, store fixtures, grocery shelves, counters, showcases, scales, cash registers, icebox, gasoline pump tank, Humphrey's gaslight coffee mill. Inquire 1901 O'Fallon, upstairs.

TYPEWRITERS

McLAUGHLIN TYPEWRITER EXCHANGE—1005 Pine st.; headquarters for typewriters of all makes; Remingtons, Smiths, $25; Densmores, $20; Olivers, $33. L. C. Smith, $45; Underwoods, $50; Hammonds, $25; $1 rental rate. (60c)

WHY rent an old patched-up typewriter? We rent elegant late model factory rebuilt machines 3 months for $5 and apply it on price of machine if you buy. Our prices are the lowest for machines that can be depended on. [illegible]

HOUSEHOLD GOODS FOR SALE

AXMINSTER RUGS—The entire furnishings beautiful residence to be sold immediately, early English dining furniture, leather mahogany parlor furniture, weathered library suit, beautiful bedroom furnishings, bookcase, davenport, fine piano, etc.; separately; great chance for those starting housekeeping; call immediately. 3867 Westminster pl. (4)

BACHELOR WARDROBE—For sale; a family leaving city must sacrifice contents of 8-room flat immediately; good as new, handsome parlor furniture, dining set, leather davenport, library table, brass beds, dressers, chiffoniers, beautiful rugs, handsome mahogany piano, etc.; sell altogether or separate; a real bargain for someone. 3244 S. Jefferson av. (4)

BASEBURNER—For sale, cheap, hard coal Radiant Home baseburner, soft coal stove, suitable for store or residence. 4449 Morgan st.

BED—For sale, iron bed and other things. 1500 Cass av., third floor, side entrance.

BEDROOM sets, $3; wardrobes, $3; gas ranges, $3; dressers, sideboard, beds, stoves. 1722 S. 11th st. (60c)

BRASS BED—Sell separately or together contents of newly furnished flat, consisting of upright piano, leather parlor furniture, rockers, davenport, oak chiffonier, dresser, bachelor wardrobe, dining table, buffet and chairs; several elegant rugs. 1614 S. Compton av. (6)

BRASS BEDS—For sale, a beautiful mahogany leather parlor suite, dining furniture, couch, library table, leather davenport, bachelor's wardrobe, dressers, chiffoniers, handsome rugs, elegant mahogany piano and entire contents of my beautifully furnished home; must be sacrificed this week; moving; will sell separately; a rare opportunity; come quick. 1205 N. Grand. (4)

DAVENPORT—For sale; leather davenport, Axminster rug, leather parlor set, Morris chair, library table. 4319 Morgan. (4)

FOLDING BED—For sale, upright folding bed, $7; Quick Meal steel heater, $7; gas range, $5. 3212 Park.

FOLDING BEDS—For sale; fine lot oak folding beds; cash or credit. McClay, 1434 Franklin av. (8c)

FURNITURE—For sale, furniture 5-room flat, 3317A Park. (5)

FURNITURE—For sale; slightly used furniture, carpets and stoves; lowest price. Mellis, 323 Franklin av. (65c)

FURNISHINGS—For sale, complete furnishings of 3 rooms, including coal, $100. 3842A Blaine. Grand 1285.

FURNITURE—For sale, furniture, carpets and stoves; everything pertaining to the home; cash or credit. McClay, 1434 Franklin av. (8c)

FURNITURE—An opportunity to save money on slightly used furniture, carpets and stoves; several fine pieces; call and be convinced. 1818 Franklin. (4)

FURNITURE—For sale, entire contents of 8-room house, at a big sacrifice; good location for rooming or boarding house. Apply immediately; no dealers. 3939 Delmar. (2)

FURNITURE—For sale, strictly modern, slightly used furniture, less than half wholesale price; free packing and shipping to country buyers. McClay, 1434 Franklin av. (8c)

FURNITURE—For sale; good as new; mimeograph, complete; drophead sewing machine, handsome powerful organ, elegant rocker, hall mirror, dinner set, fine bedroom set, feather pillows, pictures, etc.; must be sold this week, leaving city. 4671 Cook av.

HEATER—For sale, large Wilson heater, $10; large cannon heater, $9, delivered. 2226 Market st.

HEATER—For sale, Cole's hot-blast heater, No. 15; practically new; $7.50, delivered. 2326 Market st.

HOUSEHOLD FURNITURE—For sale, low-priced household furniture; iron beds, any size, all colors, $1.20; woven-wire springs to fit, 40c; bedroom suits, consisting of dresser bed and washstand, $9.85; all-iron springs to fit, $1.20; oak chiffoniers, 5 roomy drawers, $3.75; golden oak dressers, French plate mirror, $9; hall trees, $3.75; upright folding beds, oak or mahogany finish, 18x40, French plate mirror, $10; mantel folding beds, with best woven-wire spring, $6.20; mahogany music cabinets, $6; children's iron beds, with drop sides, $3.25; Kindel somersaultic davenports, $10; sanitary couches, with pad, $4.40; parlor davenports, oak frames, Chase leather covering, $23.50; Radiant Home hard-coal baseburners, $10; Peninsular hard-coal baseburners, $12; Morris airtight heaters, $15; Superior radiators, $17; Baker's radiators, $10; Wilson downdraft airtight heaters, $8.50; hot-blast heaters, $7.40; oak heaters, nicely nickeled, $4.20; wood heaters, $2; 3-piece parlor suits, $9; five-piece parlor suits, $12; odd parlor chairs, $1.50; parlor settees, $3; center tables, $1; golden oak sideboard, $8.50; solid oak extension table, $3.60; kitchen cabinets (2 drawers, 2 bins), $3.40. We can furnish 3 rooms with good, comfortable furniture for $65; terms, $5 down and $5 per month. H. Walker Furniture Co., 1219-1221-1223 Spruce st., second floor.

RUGS—For sale, several good rugs; reasonable. Globe Carpet Cleaning Co., 3822 Olive st. (5c)

RANGE—For sale, gas range, Eclipse; perfect condition; $10. 1417 Newhouse av.

RANGE—For sale, Quick Meal range, water-back pipe, $10; heating stoves. 2847 Washington.

RANGE—For sale, Home Comfort range, water back; fine order; $17, set up. 2226 Market st.

RANGE—For sale, Buck's range, 6 lids, guaranteed baker; good order; $14, delivered. 2326 Market st.

REFRIGERATOR—For sale, Herrick refrigerator, nearly new; iron folding bed, lounge; wide shade. 5 N. Spring.

STOVE—For sale, Radiant Peninsular hard-coal stove, $45; sell for $8. 2201A [illegible] av.

STOVE—For sale, soft-coal heating stove; reasonable. 1123 S. 10th st.

STOVES, $1; ranges, $4; linoleum, 35c; cheapest place for second-hand furniture. [illegible] Chouteau av.

STOVES—For sale; all makes stoves and ranges, furniture, carpets and rugs, left for storage, cheap. F. Lasky, 1406 Franklin av.; Central 4703L. (4)

A BARGAIN in household furnishings; must sacrifice this week my magnificent home; parlor, dining and bedroom furniture, pictures, bric-a-brac, hall set, everything comprising beautiful home must be sold at once; also fine piano. 4139 Delmar. (4)

AT 3615 LACLEDE AV., every day this week we will give real genuine bargains in all kinds of brass beds, dressers, chiffoniers, tables, parlor furniture, rockers, chairs, davenports, desks, book cases, extension tables, buffets, room rugs in all sizes, pictures, bric-a-brac, pianos, player pianos and other useful household goods; all goods sold on commission basis, hence you buy right. R. U. LEONORI AUCTION & STORAGE CO. (4c)

ALL KINDS OF SNAPS.

Edw. A. Langan Furniture Co.
CREDIT GIVEN.
We are headquarters for all kinds of furniture, new and slightly used. A few of our snaps are: $12 new felt mattresses for $6.90, only one to a customer; $12 iron Vernis Martin beds for $6.90, and other goods in proportion. We also rent furnished flats. We also move, store and pack goods. We also buy any goods you have to sell. Give us a call. 2004 Morgan st.; Bomont 398. Central 5663. After business hours and Sunday, call Forest 7816.

WIDE-AWAKE BUYERS WILL SEE THE

WIDE-AWAKE FURNITURE CO.

COR. 19TH AND WASHINGTON AV.
When they are looking for genuine bargains in slightly used furniture, carpets, stoves, iron beds and household goods of every description. Our assortment is the largest and our prices are the lowest in the city. Prompt delivery and satisfaction guaranteed. (62c)

FURNISHED HOUSES AND FLATS

FURNISHED FLAT—For sale, contents of 5-room flat. Box B-133, Post-Dispatch.

FURNISHED FLAT—For sale, contents of 5-room flat, complete with privilege of flat. 4024 Laclede.

FURNISHED FLAT—For sale, 1108 Union, cozy 3-room flat; rent paid to Dec. 1; bargain.

ANIMALS

COW—For sale, one fresh, large, gentle family milk cow; gives 4 gallons of milk per day; will give more on full feed; price $75. Box B-150, Post-Dispatch.

DOG—For sale, broken, registered setter bitch. Lockbox 3, Salem, Ill.

PUPPIES—For sale, French poodle puppies, female, 10 weeks old; best breed in city; beauties. Call 3134 Spalding.

PUPPIES—For sale, French poodle puppies; pure white and curly beauties; [illegible] Olive st.

ALL KINDS of bird dogs bought and sold. New York Bird Store, [illegible] Franklin.

AUCTION SALES

JEWELRY STOCKS Wtd.—Will pay cash for jewelry stocks. L. Blumenkranz & Co., 1503 Market st.

CLOTHING

CLOTHING—Gents' tailor-made, second-hand overcoats, suits, pants, good as new, at your own price. Yatkeman, 2300 Market st.

DRESS SUIT Wtd.—In good condition; for small man; size about 34; give price. Box B-111. Post-Dispatch.

MRS. BANK will pay highest prices for ladies' clothes only; send postal, or phone Olive 1600; Central [illegible]

TAILOR-MADE [illegible]

AUTOMOBILES

AUTOMOBILE—For sale; Ford roadster; must sell this week; make offer. 4445 Berlin av. (6c)

AUTOMOBILE—For sale, 1908 Ford Model S runabout, in good condition; three new casings; will sell cheap for cash. E. E. C. Box 76, Carbondale, Ill. (35)

AUTOMOBILE—For sale, 30-horsepower Rainier 4-seated roadster, in perfect condition; run less than 5000 miles; will sacrifice for $1100. V. L. Hanscom, 4622A Bell av., Forest 8854. (6c)

AUTOMOBILE—For sale, 30-horsepower 1908 Packard roadster, tires new and car in perfect condition. Apply 3646 Bell av.; speedometer and extra tires, run less than 5000. (6c)

AUTOMOBILE—For sale, one Model "S" Ford, with rumble seat, top, full set of lamps, 3 inner tubes and extra outside casing. Weber Implement Co., 415 N. Main st. (c)

AUTOMOBILE—For sale, 30-horsepower 1907 Cleveland touring car, with extra limousine body, seat covers, gas tank, lamps and wind shield, in perfect condition; cost over $5000; will sell for $1250. V. L. Hanscom, 4622A Bell av., Forest 8854. (6c)

TIRE repairing guaranteed; pin punctures, 25c. St. Louis Tire and Vulcanizing Co. 4144 Olive st. (62c)

VICTOR automobiles, $500 to $1000; catalog free. Victor Auto Co., Boyle and Papin. (8c)

VULCANIZING AUTO TIRE PLANT Wtd.—State particulars and price. Box W-155, Post-Dispatch. (2)

WEBER AUTO CO.
Repairing, overhauling and special machine work. Bell phone Benton 398. Night phone Benton 369. 6235 Clayton av. (8c)

Times Square Automobile Co.
Largest Dealers in the World in New and 2d-Hand Automobiles.
100 cars to select from; all makes from $150 up.
Two blocks from Union Station, N. W. Cor. 18th and Pine, St. Louis. Send for our monthly bulletin; mailed free. (15c)

HORSES AND VEHICLES

WANTED

HORSE Wtd.—Horse and wagon; will trade Oklahoma lot, with clear title, for horse and light covered park wagon, suitable for grocery and meat delivery. Box Y-173 Post-Dispatch. (2)

FOR SALE

BUGGIES—For sale, reliable storm buggies, peddling, grocer, bakery, butcher, laundry, milk, carpenter, painter, whitener, plasterer, plumber, tinner platform top wagons and truck spring stake wagons; $50 to $225. John Tobinka, 1340 N. 7th st. (15)

CARRIAGES—For sale, cheap, almost new, 2 small brougham carriages, one station wagon, 7 storm buggies, one physician's vestibule buggy, one phaeton, one trap, 5 top wagons, 21 sets harness. Decker Stable, 19th and Chestnut. (8c)

HORSE—For sale, good buggy or light delivery horse. Apply 1420 Morgan st. (2)

HORSE—For sale, cheap; work horse; call 1601 N. 13th st. (3)

HORSE—For sale, young horse, suitable for delivery or lady to drive. 218 N. Grand.

HORSE—For sale, horse and buggy. Inquire 640 Morin av. (3)

HORSE—For sale, horse and set single harness; cheap; must sell; $20. 1713 S. 3d.

HORSE—For sale, sound delivery horse and harness; $25. 927 Whittier. Call 3 o'clock.

HORSE—For sale, brown horse, sound and true worker; $70. 5392 Easton av.

HORSE—For sale, horse and good stiff wagon. Call 16th; only $40. 6113 Easton.

HORSE—For sale, large size strong horse, $50. Brownell Shoe Co., barn 1907 Locust.

HORSES—For sale, 8 all purpose mares, horses, $15 up. Transit Coal Co., 2924 Laclede av.

HORSE—For sale, horse, buggy, wagon, saddle, harness, $70; must sell. Call 6402 Hayes Court.

HORSE—For sale, large horse, harness, strong express wagon, $80; will separate. 2948 Washington.

HORSES—For sale; private party sells 2 teams, harness, wagon, horse and coal wagon, cheap. 1414 N. 22d.

HORSES—For sale, 2 fine large farm horses, beautiful rubber-tired storm buggy and harness; using automobile. Dr. Robinson, 3751 Washington; coachman.

HORSES—For sale, 26 horses and mares, all sizes; harness, wagons; retiring; guarantee or trial given. Laclede Dairy, 1538 S. 7th. (5)

HORSES—For sale, 15 horses and mares, suitable for all purposes, $25 up; several good teams; cheap. Brewery stable, 400 N. 18th st.

HORSES—Coal company will sell 10 separate horses and mares, large and small coal wagon, cinder wagon, buggy, pony, harness; cheap. 2634 Morgan. See stableman.

HORSES—For hire, horses and vehicles of all kinds at reasonable rates; drummers' outfits a specialty; by day or month. Heidmann's Livery Stable, 1407 N. Broadway; Central 5822; Tyler 2696. (8c)

MARE—For sale, good sound mare, 5 years old; cheap. 1823 Park.

MARES—Widow must sell team of large mares; thankful for any offer. 2320A Carr.

MARES—For sale, 8 mares, 12 horses, $15 up; guaranteed. Holland Transfer, 2208 Morgan st.

MARE—For sale, splendid work mare, harness, wagon; $60; sell separate. Johnston, 2701 Pine st. (c)

MARES—For sale, team of chunky black mares, harness and farm wagon; good vestibule peddling wagon; sell separate. 3036 Cass.

MARE—For sale, beautiful small black combination mare, 7 years old; runabout, harness and saddle; cheap. Mrs. Patch, 4528 Page bl. (2c)

MARES—For sale; sold farm, must sell 2 young mares and horse, 1250 lbs., 5 to 8 years, $80; guaranteed sound, fat, gentle; extra good stock; also household goods; buggy cheap to quick buyer. 2722 Thomas.

MULE—For sale, one mule; $20. 3133 S. Broadway.

MULES—$100 buys team, two sound mules, including harness. Mrs. Lay, 1326 La Salle st.

SURREY AND HARNESS—For sale; cheap. Hirschberg's hardware store, 1405 S. Broadway. (62c)

TEAM—For sale, 2-horse team and farm wagon and harness; cheap. 2117 Broadway, East St. Louis. (4)

VEHICLES—For sale, everything in high-grade second-hand vehicles; bought, sold and exchanged. Johnston, 2701 Pine. (8c)

WAGON—For sale, covered wagon, harness, license. Inquire T. Sullivan, 4200A Margaretta. (3)

MACHINERY

WANTED

ALWAYS buy scrap iron, metals and second-hand machinery. Fred Thoma, 3026A Thomas st. (8c)

FOR SALE

ENGINE—For sale, 7½ h. p. auto gas engine; also 125-light generator, 110-volt d. c., and 6 arc lamps. New York Storage Co., 2219 Wash st. (52)

ENGINES—For sale, all the engines, boilers, pumps, elevators, dynamos, etc., in the Equitable Bldg., 6th and Locust. Chicago Wrecking and Supply Co., 3530 Manchester av. (8c)

SAFES

SAFES—New and second-hand, sold easy payments. J. Baum Safe and Lock Co., 1114 Pine st., agent for Peninsular cash registers. (62c)

BOOKS AND PERIODICALS

BOOKS of all kinds bought and sold; call or send address to Mills' Book Store, 607 Chestnut st. (8c)

Business Chances

BUSINESS CHANCES

BUSINESS CHANCE—Wanted, colonization company to take charge of colonizing 11,000 acres best Rio Grande Valley soil, 1½ miles of county seat. Address R. L. Stell, Brownsville, Tex. (62)

BAKERS—We sell movable bake ovens, guaranteed satisfactory, for cash or on time payments. Middleby Oven Mfg. Co., 216 Walnut st., St. Louis, Mo. (8)

BUSINESS WANTED

CHAS. AUFRICHTIG, copper, brass, wrought and sheet iron, tinning and re-tinning works, 218 and 220 Lombard st.; Central 2317, Victor 1550. (8c)

[illegible]LING Wtd.—To haul ashes or express; [illegible] reasonable. Charles Steward, 812 [illegible]

[illegible]UNSMITH, 11½ N. 17TH ST.
[illegible] gun repairing; out-of-town orders [illegible] gun in now. COY & SON. (62c)

BUSINESS FOR SALE

[illegible]—For sale, cigar store, [illegible] good stand; [illegible]

[illegible]

BUSINESS FOR SALE

GROCERY—For sale, a small grocery, cheap. Box Y-199, Post-Dispatch. (2)

GROCERY—For sale, small grocery and meat market, doing splendid business; all cash counter trade; reason for selling, I don't like the business. 2661 Olive st. (4)

GRUBBERY—For sale, Grubb grubbery, grocery, bakery, confectionery and lunch. 4210 Olive.

HOTEL—For sale, modern 25-room hotel, which is paying because it is always filled; clearing $250 per month, and is for sale; located in very best district; no old, broken-down trap. Box E-148, P.-D. (8)

LUNCHROOM—For sale; day or night; transfer corner; close in; $250. Box B-24, P.-D.

MACHINERY BUSINESS—For sale, half interest in light machinery business; $300 required; good profits. Box B-126, P.-D. (4)

MEAT MARKET—For sale; in West End; doing about $2700 business a month; two horses and wagons, $2000. Box W-28, P.-D. (2)

OIL BUSINESS—For sale, oil business in town of 24,000; large storage tanks, two retail routes, wagons and horses; cheap for cash. Address Ben. Box 586, Danville, Ill. (8)

RESTAURANT—For sale, good paying restaurant, cheap if sold at once. 1223 Chouteau.

ROOMING HOUSE—For sale; 5 well-furnished rooms. 1351 S. 13th.

ROOMING HOUSE—For sale; 10 rooms, neatly furnished; reasons for selling. 3100 Franklin. (3)

ROOMING AND BOARDING HOUSE—For sale; first-class; paying well; call before 5 p. m. 3413 Lucas. (58)

ROOMING HOUSE—For sale; furnished rooming house in the 4200 block West Belle; excellent opportunity for someone. Apply at 3833 Olive st., in store. (4c)

ROOMING HOUSE—For sale, completely equipped nine-room rooming house; every room rented to permanent tenants; rents $30; income $82; bargain. 3030 Morgan. (4)

SALOON AND BOARDING HOUSE—For sale; best location in city; protected by order. Inquire 2735 S. Broadway.

AUCTION! AUCTION!
JEWELRY AND STORE FIXTURES
At Auction—5969 Easton Av.
Sales Begin Saturday, Nov. 13, 1909.
I am forced to sacrifice my $10,000 stock of watches, diamonds, jewelry, silverware, cut glass, hand-painted chinaware, etc. Sale begins promptly at 7 o'clock, and will continue each evening at 7 o'clock until stock is sold. Ladies will be given tickets which entitle them to a chance on a present at every sale. Now is your opportunity to buy your engagement, wedding and Christmas presents.
L. BLUMENKRANZ & CO., Auctioneers.
F. Diddea, 5969 Easton av., former owner. (1c)

Business Cards

BUSINESS ANNOUNCEMENTS

AAA1—Cheapest place in town for printing. McGill & Co., 121 N. 11th st. (14c)

HAIR CUT, shave, shampoo, hand or electric massage, neck shave, 5c; all first-class work; bath, 10c. Numa House Barber Shop, 1811½ Market st.

L. Grossman, Ladies' Tailor,
Formerly 404 N. Broadway, now at 612 N. Taylor, near Washington; ladies' suits from $35 up. Bell, For't 5351; Kin. Del. 1673. (62c)

LACE CURTAIN CLEANING

MARY MURPHY, sanitary lace curtain cleaner, formerly 2018 Olive st., now 4325 St. Louis av.; Delmar 1791. (4)

STEAM CARPET CLEANING

ACME STEAM CARPET CLEANING, 1442 N. Grand; carpets called for and delivered everywhere; Lindell 1660, Delmar 1728. (62c)

CHICAGO Steam Carpet Cleaning Co., 3829 Finney; phones, Delmar 2451; Lindell 2030; also upholstering. (8c)

EMPIRE STEAM CARPET CO.—Carpets taken up, cleaned and made over and laid; lowest prices. 2123 Lucas. Bomont 220; Central 4305. (8c)

CARPETS carefully cleaned and renovated; prompt service; low prices; mending free; satisfaction guaranteed; new rugs made from your old carpets; have agent call with samples. Economy Rug Co., 1745 S. 18th; Sidney 714, Central 4687. (3)

STORAGE AND MOVING

ABSOLUTELY FIREPROOF WAREHOUSES—New and indestructible for safekeeping furniture, pianos, valuables, trunks, boxes, etc.; clean rooms, strictly first-class; moving, packing, shipping; ship goods our care; money advanced; get our rates. R. U. LEONORI AUCTION & STORAGE CO., Grand and Laclede; both phones. (8c)

BONDED WAREHOUSE—Henry C. Wiehe Furniture and Storage Co., 1512-14-16 Franklin av.; money advanced when desired. Phone Central 4303. (8c)

I. W. DAVIS, 1429 Old Manchester rd.; expert mover; second-hand furniture. (8c)

NEW YORK STORAGE CO., 2219 Wash—900 private rooms for storage; our own buildings; moving, packing, shipping; low rates. (17c)

SOUTH SIDE STORAGE & MOVING CO., 1901-1903 Sidney st.; telephone Sidney 235, Kinloch Victor 607. (8)

Biederman Storage & Moving Co.
Reliable storage at lowest rates; moving and packing promptly done; satisfaction guaranteed. Main office, 805 Franklin av. Phones, Main 762, Central 4752. (62c)

For Moving, Storage and Packing See Us.
If we don't move, store and pack your household goods, we both lose money. We also buy any goods you want to sell.
EDW. A. LANGAN FURNITURE CO., Bomont 309. Central 5033. (14c)

American Storage and Moving Co.
BOMONT 261. LANGDALE BROS. CENTRAL 6829.
OUR NEW REINFORCED CONCRETE FIREPROOF WAREHOUSE.
2808 and 2810 Lawton av., has the lowest insurance rate in the city on goods stored: 30c per $100 a year. Let us quote you prices on moving, packing or storage. Main office, 2315 Olive st. (8c)

Fireproof Sanitary Storage.
Our new fireproof warehouse is now ready to receive storage; insurance rates the lowest; we will also move, pack and ship your goods at the lowest rates; get our prices; money advanced; furniture taken in exchange for moving. Bomont 685. Central 6112.
STOECKER & PRICE, 2918-20 Franklin. Walter G. Taylor, Mgr. (8c)

LANGAN & TAYLOR
FIREPROOF STORAGE
SANITARY WAREHOUSES.
INSURANCE RATE 38c PER HUNDRED.
Main office, 1823 Washington av.; Bomont 3220, Central 3458. (56c)

"INDESTRUCTIBLE"
The FIREPROOF STORAGE Co
2201-15 Washington av.
Bomont 3100. Central 1501.
Our brand-new $250,000 absolutely fireproof warehouse, equipped with all modern Eastern ideas; lowest insurance rates; expert handlers and packers await your command; we want your storage; estimates free of charge. (52xc)

Professional

ATTORNEYS AT LAW

ADVICE FREE—Damage suits and all legal matters respectively attended to. Central Law Bureau, 806 Chestnut, room 208. (8c)

ALL legal matters and pensions faithfully attended to; advice given free. 1023 Chestnut st. (8c)

ADVICE FREE—All cases promptly and quietly; easy payments. 420 Market st., room 1. (8c)

DETECTIVES

DETECTIVE STRADLEY, 3834A Olive, does shadowing, investigating, locates missing people; lady assistant; years of experience; guaranteed service. Phone Bell Lindell 2062. (2)

DETECTIVE—Private; does shadowing and investigating; locates missing people; strictly confidential. 3731 Olive; phone Lindell 1322. (8)

DETECTIVE—Shadowing, locating, investigating. 5202A McPherson av.; phone Forest 8057. (3)

DETECTIVE—Private; ladies and gentlemen; confidential work. Postoffice Box 605, St. Louis. (8)

DENTISTS

DR. BERNHARDT, dentist, 3010 Olive: I [illegible]

DANCING

ACADEMY OF DANCING, Westminster Hall, 3806 Olive; Prof. Clark's parties every Thursday. Classes open to beginners Monday and Saturday evenings; 10 assistant teachers; satisfaction guaranteed. Lindell 500, Delmar 2915L. (8c)

$25 PRIZE waltz contest Saturday, Nov. 20. Coliseum Dancing Academy, 1107 Pine. (6)

CONCORDIA CLUB HALL, 14411 Chouteau; parties every Wednesday evening; prize waltz next Sunday afternoon. (3)

STERLING HALL Dancing Academy; receptions Saturday, Sunday and Thursday nights; lessons Tuesdays. 4110 Chouteau. (8)

CONCORDIA CLUB HALL, 1441 Chouteau; prize waltz Sunday afternoon, Nov. 21; dancing every Sunday from 3 p. m. until 12; no intermission. (7)

EVERY Thursday is party night at Trimp's, 4460 Delmar bl. Mr. Trimp is president of Dancing Masters' Association, and teaches every known branch of dancing. Delmar 1831, Forest 6362. (8c)

PROF. AND MRS. BEHENSKY, 1302 Olive; only school guaranteeing all dances one term; lessons day or evening; private, any hour; receptions Sunday night; cloakroom free. (5)

WE guarantee to learn you to dance in one term. Schwenk's Academy, 3300 Easton av. Classes for beginners Monday, Wednesday and Friday evenings. Receptions Tuesday and Sunday evenings. (6)

BELLEVIEW DANCING ACADEMY, King's highway and Easton; receptions Thursday, Saturday and Sunday evenings; classes Tuesday and Friday evenings; all the latest dances taught and guaranteed. B. T. Jennings, manager. (9)

CAVE HALL, Olive and 29th sts.; select parties every Wednesday, Thursday and Saturday evenings, Sunday afternoon and evening. Lessons Tuesday and Friday evenings. Best floor and music in the city. Ahern & Albers. (8c)

LAFAYETTE Dancing Academy, 1800 S. 18th; parties Wednesday, Saturdays and Sunday afternoon and evening; classes Tuesday and Friday evenings; all the latest dances guaranteed in one term; best floor and music. Neal & Ernie.

PROF. AND MRS. ROTH guarantee waltz, two-step, grand-square, waltz-lanciers, $3; Tuesday and Friday evenings; no cloakroom charges; reception Wednesday, Saturday and Sunday evenings. Coliseum Dancing Academy, 1107 Pine st. (1)

NEWSUM'S HALL, 1412 N. Grand; receptions Wednesday, Saturday and Sunday evenings; classes Mondays and Fridays; private lessons afternoon; special Sunday afternoon dancing 10c; free cloakroom. H. A. Newsum, proprietor. (6)

DRESSMAKING AND MILLINERY

ST. LOUIS OSTRICH FEATHER WORKS, 4000 Olive. A real French establishment; 20 years' experience; special this week, boas curled, 75c; cleaned, $1. (60)

INSTRUCTION

INSTRUCTION Wtd.—On flute; state terms and give your address. Box B-108, P.-D.

PRIVATE lessons given. W. E. Hartsock, 1029 N. Taylor; Gertrude Hartsock, 4548A Page; expert teachers shorthand, bookkeeping, touch typewriting, penmanship, etc.; course, $20; night, 3 months, $12; month, $5. Call day or night; investigate.

TELEGRAPHY—Learn on our lines in our St. Louis or Chicago offices; tuition, $5 monthly. Union Electric Telegraph Co., 102 N. 3d st. (4)

WATCHMAKER Correspondence School; you can learn to be a good watchmaker by correspondence as well as you can with a personal instructor; you must always do the work. The instructor can never do the work for you and you can learn more this way in 5 months than you could in 5 years at the old style. Address Henry Seele, Mgr., 618 Laml st., St. Louis. (8c)

SHOOLS AND COLLEGES

LEARN watchmaking; position secured; easy terms; send for catalogue. St. Louis Watchmaking School, 5815 Easton av., St. Louis, Mo. (62c)

THEATRICAL

AMATEURS Wtd.—Bremen Family Theater; prizes $3, $2, $1. 20th and Bremen.

AMATEURS Wtd.—Tonight; prizes $3, $2, $1; be there. Jefferson and Dodier.

AMATEURS Wtd.—Tonight. Air Dome Tent, 4336 Lee. Cash prizes; no carfare.

AMATEURS Wtd.—Tonight at the Alps; 3 cash prizes. 4124 Easton. (52c)

AMATEURS Wtd.—For Tuesday tonight; $3 cash prizes; Compton Theater, Compton and Easton.

AMATEURS Wtd.—Tonight, at Surprise Theater, 2703 Lafayette av.; three cash prizes.

AMATEURS Wtd.—Tonight, over 16 years old. Bell Theater, 6210 Easton; 3 cash prizes; rehearsal at 7 o'clock; good stage.

AMATEURS Wtd.—Night, Tuesdays and Thursdays; cash prizes. Historiograph, 3309 Olive.

AMATEURS Wtd.—Look! Friday night; Majestic Theater, East St. Louis, Ill.; three prizes, $6, $4, $2, and carfares. (80c)

ANYTHING THEATRICAL—We furnish best of vaudeville acts, talking picture companies, road shows, dramatic shows, vaudeville for theaters and entertainments, dancers for smokers. Call, phone or wire. Oscar Dane Theatrical Exchanges, 17 S. 6th st.; phones Central 4234, Olive 252. (15c)

BEHENSKY'S STAGE SCHOOL, 1302 Olive; singing, dancing, vaudeville, dramatic, etc.; largest, oldest, most reliable school. (55)

FAMILY THEATER, Broadway and Bremen; souvenir tonight, rain or shine. J. Mogler, proprietor.

INSPECTORS Wtd.—Film inspectors. Apply Carragien's Independent Film Exchange, 1822 Olive. (c)

OPERATOR—Operator and electrician wants sit. in or out of city; vaudeville theater experience. Box E-196, Post-Dis. (2)

PIANIST—Sit. wanted in odeon by lady pianist; sight reader and transposer. Box B-75, Post-Dispatch.

PICTURE MACHINE Wtd.—Moving picture machine; must be in good order; state lowest price. Box B-68, Post-Dispatch.

SINGER Wtd.—Man who is illustrated singer for picture show. Call 1634 Franklin.

CLEVER emotional actress coaches pupils for the stage; engagements secured; special rates to talented pupils. Box B-8, P.-D.

WE SELL films, picture machines, chairs, etc. Amusement Supply Co., 6 S. 16th. (8c)

Personal

PERSONAL

Requisite amount must accompany orders by mail. Rate, 15c per line, minimum 30c.

DESKS—Look, look, look; second-hand desks, chairs and tables; cheap. 1109 Olive. (6c)

PERSONAL SUNDRIES

CHIROPODY—Foot specialist. Miss Herz, 20 N. 9th st., corner Chestnut; open evenings and Sunday. (1)

CHOUTEAU MATERNITY HOME, licensed. Central 7898. 1515 Chouteau. (8)

LADIES, I treat all female diseases; strictly confidential; consultation free. Dr. Maier, 1911 Chouteau. (1)

LADIES—I treat all female diseases; strictly private; consultation free. Doctor, 116 N. 7th st., East St. Louis, Ill. Phone East 175. (4)

MRS. K. WALZ, licensed midwife, 237 S. Jefferson av. (62)

MATERNITY HOME (Dr. Vanderbeck's); homelike; licensed; trained nurses. 2007 Park av. (8)

THE ST. LOUIS MATERNITY HOSPITAL, 2621 Locust st. (62c)

Mrs. Warrance, 2660 Washington.
Licensed midwife, private home, receives ladies before and during confinement; call or write; terms to suit all cases. (3)

CLAIRVOYANTS

ARRIVAL EXTRAORDINARY—Mme. Miller of Europe, the greatest fortune teller in the world, tells everything, unites separated, gives good luck in love and business; hours, 10 to 7 daily and Sunday; special readings, 25c. 2680 S. Jefferson av. (5)

MME. FINK, the wonderful fortune teller and palmist, one of the seven sisters from New Orleans, reads your past and future, reunites the separated; gives luck in business; sells lucky charms; satisfaction guaranteed. 1414 Franklin av. (62)

MME. VERA, clairvoyant and palmist, will give reading this week for 25c; located at 2611 Olive.

MME. BETH, world's greatest palmist and fortune teller; reads past, present, future; reunites separated; sells lucky charms; will tell you your name without asking any questions; tell you what you call for. 1525 Carr st. (62)

MISS BERTHA, expert fortune teller, business adviser; successor to famous Mme. Anna. 326 Market.

25c, 25c, 25c, 25c, 25c, 25c—Prof. Belles, 3103 Olive st., near Cardinal.

ADOPTION

ADOPTION—Pretty brunette baby girl, 2 years, for adoption. Call 3025 La Salle.

Musical

CORNET PLAYER Wtd.—Good amateur; apply Wednesday. 1905 S. Jefferson.

KIESELHORST'S "Exchange Department" contains 75 trustworthy bargains in nicely repaired, guaranteed used pianos and players; buying here insures safety and satisfaction; cash or time; write for list. KIESELHORST PIANO CO., Established 1870. 1007 Olive st. (8c)

PIANO teachers wanted to know that we sell Century & McKinley 10c music. CARAGHER'S, 1901 N. Grand. (8c)

MUSICAL

MUSIC—We have the latest operatic and "popular hits" of the season for sale in our music library, in both 65 and 88-note music, and besides are making a special offer of over 10,000 rolls that have been soiled in handling, at half price; write for bulletins of new music, and pamphlet describing our circulating library, the largest in the Southwest. THE AEOLIAN CO., 1004 Olive st. (5)

PIANO—$135 buys fine upright piano, all latest improvements; cost $325; stool, scarf and delivery. 1414 N. 16th. (6c)

PIANOS—For sale, square pianos, $15, $20 and $30; upright pianos, $85 and up. SCHUBERT & MOXTER, 2607 Franklin. (6c)

PIANO—For sale, beautiful upright piano, magnificent instrument; great sacrifice; sell immediately; bargain. 4139 Delmar bl. (4)

PIANO—For sale; Chickering piano, square, highly polished, rosewood, $50. A. Feary, 335 Page av., Old Orchard. (3)

PIANO—An elegant upright mahogany piano, beautiful tone, must be sold immediately on account of moving; great sacrifice. 3930 Delmar bl. (4)

PIANO—$150 will buy Schumann piano; mahogany upright; big bargain and easy terms. E. A. BOEHM & BRO., 1600 Franklin Av. (68c)

PIANO—A beautiful mahogany upright piano and contents of my elegant home, must be sacrificed immediately; leaving city. 2244 S. Jefferson av. (4)

PIANO—Leaving city; must sell my piano today; must leave Thursday; no reasonable offer refused; your chance. 3222A Vista. (8c)

PIANO—A family moving must sacrifice elegant mahogany piano; also beautiful furnishings of home; this week; a rare chance. 1205 N. Grand av. (4)

PIANO—Special offer of a used grand piano taken in exchange for the Weber grand piano; small size, mahogany case, reliable make; excellent order; positive bargain at the price. THE AEOLIAN CO., 1004 Olive st. (5)

PIANO PLAYER—For sale, a fine Apollo player, in mahogany; good as new; with bench and 24 pieces; $100. E. A. BOEHM & BRO., 1609 Franklin Av. (68c)

PIANO—Family leaving the city must dispose of elegant upright mahogany piano; colonial case; have original bill; used one year; greatest bargain in the city. See this before buying. 3807 Westminster pl. (4)

PIANOS—We want you to call and see the biggest piano bargain ever offered in this city; the Somner cabinet grand, beautiful mahogany case, new, regular price $400; our price $225; will give terms if desired. Langan Bros., 1800 Washington. (62c)

PIANOS—We are offering special inducements this week in used pianos and used pianolas, sold in "combination," and at such a decided saving in price that you can secure two instruments for almost the cost of one; easy time payments accepted. THE AEOLIAN CO., 1004 Olive st. (4)

PIANO—We have one Steinway concert grand, ebonized case, and two Steinway parlor grands, ebonized cases, that have been taken in exchange for the Weber grand pianola piano, which we are offering at attractive prices, and on desirable terms of payment. These instruments are in first-class condition, and desirable in every way. THE AEOLIAN CO., 1004 Olive st. (5)

SCHUBERT & MOXTER, 2607 Franklin av., first-class piano tuning and repairing; both phones. (8c)

THOSE good judges who gave the latest Winter & Co. Master Player Pianos a careful examination, declare that from the viewpoint of delicacy in action, durability and fine musical tone, the Winter & Co. 88-note Master Player Piano is one of the very best on the market. You should hear these instruments before purchasing. E. A. BOEHM & BRO., 1600 Franklin Av. (62c)

$25 BUYS fine square piano; worth $100. must have room. KLEEKAMP BROS. PIANO CO., 3121 S. Grand av. (62c)

$135 BUYS fine upright; seeing it means buying it. KLEEKAMP BROS. PIANO CO., 3121-23 S. Grand av. (6c)

$327 BUYS fine Innes Player Piano; regular price $650; very little used; 24 rolls of music with same. KLEEKAMP BROS. PIANO CO., Grand av. and Arsenal st. (6c)

ALL piano tuning, $1.50; first-class tuner and repairer; 25 years' experience. H. Kautz, 2520 S. Jefferson. Phones Sidney 2631, Victor 2240L. (14c)

6 MONTHS' LESSONS FREE
With every new piano bought. Cash or easy payments, $5, $6, $7, $8 and $10 per month. A large assortment of pianos to select from. CARAGHER'S, 1901 N. Grand. Open nights. (62c)

Financial

LOANS ON PERSONAL PROPERTY

EQUITY FINANCE CO., 1412 Missouri Trust Bldg., 705 Olive; money to all employed people and others without security; cash on notes, chattels, collaterals, accounts, etc.; no publicity; half rates; easy terms; fair treatment; no delay. (17c)

MONEY advanced salaried people without security; no delay; no publicity. Room 32, 119 N. 7th st. (14c)

MONEY on your salary; strictly confidential. United Finance Co., 705 Olive, room 328. (14c)

MONEY advanced salaried people without security; easy payments. Union Credit Co., 410 Holland Bldg., 211 N. 7th st. (8c)

MONEY advanced to people permanently employed; cheapest rates; smallest payments in city; for anyone that wants to make a loan privately and desires to be treated honorably, this is the place. C. BERRY, Room 427 Missouri Trust Bldg., 7th and Olive sts. (8c)

READY money for salaried people. Citizens, 415 Locust, room 310; Central 380. (14c)

SALARIED employes furnished money; no security; easy payments. Mutual Finance Co., 1028 Chemical Bldg. (8c)

SALARIED people furnished money without security; loans on furniture without removal. Central Finance Co., 910 Missouri Trust Bldg. (8)

SALARIED people supplied money quickly on their own name; get our plan and save money; easy payments and confidential. Edw. Marsh Bailey, 415 Locust st., room 406, N. E. Cor. Bdwy. and Locust. (8c)

SALARIED people, women keeping house and others furnished money upon their own names, without security; easy payments; offices in 66 principal cities; save yourself money by getting my terms first. Tolman, 501 Houser Bldg., 509 Chestnut st. (8c)

SALARIED people's wanting money can get it from me on most favorable terms; the knowing ones who have been dealing elsewhere, and women keeping house, are especially invited. They will appreciate my proposition. ELWOOD, 538 Frisco Bldg., 908 Olive st. (8c)

"QUICK MONEY."
Salaried people can get it. My rates the best and most private in city. Call on Drake, 322-3-4 Chemical Bldg. (8c)

CASH FOR EVERYBODY.
Quit paying high interest; call at the right place; loans on furniture, pianos; etc., without removal; no publicity; liberal treatment; small weekly or monthy payments.
UNION FINANCE CO., Entrance 415 Locust st., room 405. Phone Kinloch, Central 1167. (14c)

Money Loaned on Furniture
Pianos, horses, wagons. If you need any, I will get same for you at following rates:
$200 for $8.57 a year interest.
$100 for $4.29 a year interest.
$75 for $3.25 a year interest.
Smaller amounts if you wish; pay monthly. Call, write or phone Central 2357; Olive 1368.
H. W. MEISE, Room 431 Lincoln Trust Bldg., 7th and Chestnut sts. (56c)

LOOK LOOK
WHY BORROW MONEY
From high-priced loan companies when we will loan you any amount on your own terms and reasonable rates? We never remove your goods. Call, write or phone Main 5250, Central 5994.
NATIONAL LOAN CO., SUITE 209 MERMOD-JACCARD BLDG., 407 N. BROADWAY, COR. LOCUST ST. (14c)

LOANS ON FURNITURE
$1.50 weekly pays a $75 loan.
$1.25 weekly pays a $60 loan.
$1.00 weekly pays a $50 loan.
Payments may be made weekly, semi-monthly or monthly, it is to your interest to consult us. All business private and above board. Phone Main 1529, Central 5581.
CHEMICAL FINANCE CO., 501 Chemical Bldg., 8th and Olive. (14c)

MONEY! MONEY! MONEY!
LOANED
On furniture, pianos, etc., any amount from $10 to $200.
ON ONE HOUR'S NOTICE.
WE GUARANTEE THE CHEAPEST RATES AND EASIEST TERMS of any corporation, company or individual in St. Louis. Extension granted in case of sickness. If you cannot call, write or phone Kinloch Central 3488 for agent.
CITY BROKERAGE CO., Room 209 Commercial Bldg., 214 N. 6th st., second floor. (23xc)

ANY HONEST PERSON
Can get a loan on furniture or piano and pay it to suit their income; no delay; no embarrassing questions; no inquiries of friends, neighbors, relatives or employers; just your word. Call, write or phone. We will treat you right. Central 3500; Main [illegible]. NEW YORK FINANCE CO., 202 Odd Fellows Bldg., 816 Olive st. (24c)

LOANS ON PERSONAL PROPERTY

ARE YOU IN NEED
If so, call on all the loan companies you see advertised in this paper, but do not call on us until the very last, for then we will have a better opportunity to convince you that our RATES on FURNITURE and PIANO LOANS are the CHEAPEST in the city. Furthermore, we do not want your trade nor expect to get it unless we give you cheaper rates than you get elsewhere. Your payments EXTENDED in case of sickness or out of work. Call, write or phone Central 4457.
AMERICAN BROKERAGE CO., 810 Olive st., room 201. (23xc)

WE LOAN MONEY
ON FURNITURE AND PIANOS.
OUR rate is LOWER than the LOWEST.
WE do not charge a commission.
WE accept small monthly payments.
WE give discount if paid before due.
NO payments required if out of work.
If you have a loan or owe on goods,
WE will pay it and give you more money.
WE will send AGENTS if you write or Telephone Main 2833 or Central 2253.
FIDELITY REAL ESTATE AND BRO. CO., 415 LOCUST ST., ROOM 304.
THREE DOORS EAST OF BROADWAY. (14c)

MONEY WANTED

MONEY Wtd.—Reliable salaried man wants loan of $35, 90 days; pay $10; private party preferred. Box B-6, Post-Dis. (3)

MONEY Wtd.—$1000 for one year, collateral 5-acre farm and town lot in Mexico, Los Platinos colony, San Luis Potosi. Ad. Box 25, Rio. La. (4c)

MONEY Wtd.—$1800, 3 years, 6 per cent. on two-story, modern 6-room residence, occupied by owner for 5 years, in the finest of condition, lot 60x137; worth $4000; an elegant loan; no commission will be paid. Box E-139, Post-Dispatch. (2c)

LOANS ON REAL ESTATE

MONEY TO LOAN—Lowest rates; no delay. Keane & Franke, 1008 Chestnut st.

MONEY IN ANY SUM, and MONEY TO BUILD. VERY LOWEST RATES
AIPLE & HEMMELMANN R.E. CO.
Safe Investors of Money. 622 Chestnut. (8)

Real Estate

APARTMENTS

APARTMENT FOR RENT
5113A DELMAR AV.
5 rooms, tile bath, combination fixtures, steam heat, janitor service; $35.00 per month.
Mercantile Trust Co., Agent, 8th & Locust St.

DWELLINGS FOR RENT

Elegant West End
Six-room houses for lease or rent, at 5443 Granville pl., or 5538 Wells av. Call up Del. 3358R for key; only two or three left; also a 4 and a 3 room flat. See Brewster. (3c)

THIS IS WHAT YOU WANT
A comfortable 7-room house!
4317 MORGAN ST.
Furnace, bath, hot and cold water; granitoid cellar; see it today.
F. A. BANISTER, 1330 Syndicate Tr. Bldg.

FLATS FOR RENT

5 AND 6 ROOM FLATS.
STEAM HEATED.
5325-5327 Ridge av.; janitor service; reduced: $32.50, $35; keys 5323.

Olive St. Flat, Near Grand.
3531; 2d and 3d floors and 1 room 1st floor; 8 rooms in all; all conveniences; furnace heat; just east of Grand av.
JOHN MAGUIRE REAL ESTATE CO., 107 N. 8th st.

FOR RENT.
A Real Flat—No Joke.
3676 SHAW AV.
Five large rooms, plenty of light, hardwood floors; large gas range and water heater; fine location; 3 car lines; must be seen to be appreciated. Flat open for inspection. (8c)

3-Room Flats to Rent.
1611 to 1613 Arlington av.; 3 rooms and bath; hot and cold water; separate laundries; granitoid basement; large yards; reduced to $16. GOLDMAN REALTY CO., 903 Chestnut st. (5c)

CHEAP FLATS TO RENT.
1121A S. 12th, 8 rooms, bath and closet; only $20. NOONAN R. E. INV. CO., 704 Chestnut st. (8c)

TO LET—BUSINESS PURPOSES

LINMAR BUILDING,
Vandeventer and Washington
Exclusively for physicians and dentists. A few choice offices now available at low rentals. Decorations and alterations to suit tenant. Splendid service; central location.
NICHOLLS-RITTER,
Both phones. 718 CHESTNUT ST. (61c)

FARMS FOR SALE

FARM—For sale, 80-acre improved farm, 2¼ miles from Cuba, Mo.; 65 acres fenced, 55 cultivated; house, barn, etc.; plenty of fruit. J. C. Langdean, owner, 4539 Cook av. (4)

FARM—For sale, the finest 40-acre farm in Central Township, 1½ miles from Kirkwood; fairly good 4-room house, barns and outbuildings; small orchard in full bearing; one of the most beautiful views in the county and the cheapest farm in the entire section; price $250 per acre.
BENJAMIN F. THOMAS, Kirkwood, Mo. (68c)

LAND—For sale, 10 acres rich, level land, convenient to St. Louis; price $500; terms, $10 cash and $10 per month; no interest. S. H. Morton, 917 Lincoln Trust Bldg. (73)

IMPROVED PROPERTY FOR SALE

FLAT—For sale, at cost, new 4 and 5 room modern flat; easy terms. 3661 Liermann. (8)

COTTAGE—For sale; new 3-room cottage; water, gas; located near car line; $1100; $25 down, $10 month. 2433 Calvary av. (2)

FLAT—For sale, 6026 Washington, in Washington Heights, new, up-to-date, 5 and 6 rooms; all latest improvements. Phone Delmar 1216L. (62c)

COTTAGE—For sale; 4-room and hall cottage, 25x140; 7951 Florissant; owner living in house and will be glad to show party through. (2)

COTTAGE—For sale, 3061 Madison st., a nice 1-story brick cottage of 3 rooms; also stable and sheds, etc.; lot 25x125; cheap. CHAS. F. VOGEL, 624 Chestnut. (6c)

COTTAGE—For sale, 3533 Cozens av., near Grand av.; a 1-story brick cottage of 3 rooms and 2 finished basement rooms and laundry; also bath in basement; 2-story stable in rear; lot 25x113; cheap. CHAS. F. VOGEL, 624 Chestnut. (6c)

HOUSES—For sale; look today at 4228-30-34-40 Beethoven av. (take Cherokee car to Gravois and Beethoven); brand-new 6-room and reception hall houses; all modern conveniences; the best houses in all South St. Louis for the money; price only $2850; easy terms; a real bargain. (3c)

BUILDING—For sale or lease, on Terminal R. R., in North St. Louis, 2-story building containing 10,000 square feet of floor-space, suitable for manufacturing; also 20,000 square feet in same locality. RODGERS & MOONEY, 210 Lincoln Trust Bldg. (7c)

HOUSE—For sale, 100x158 feet and a dandy 5-room house, on corner, for only $1650; owner compelled to sell, but above is lowest figure; take Market car to end of 5c fare and walk west about 3 blocks to 7403 Hoover av.; go today; this is a real bargain; owner heretofore has been holding same at $2900. CHAS. F. VOGEL, 624 Chestnut. (6c)

Dandy Cottages.
$18 a Month Buys One.
4328 Ashland av.; very fine; reduced price; before you buy any cottage see these; finest material; very cheap at $2800; want quick buyer; any terms.
CHAS. F. VOGEL, 624 Chestnut st. (61c)

$25 DOWN AND $10 A MONTH.
Five new 3-room houses; porches, sheds, water, gas; lot 30x125; price $1250. Take Union cars, get off at Lillian av., walk west to Beacon.
GOODLETT, 1122 Pierce Bldg. (8c)

Marriages, Births and Deaths

MARIAGE LICENSES.

Wm. A. Graeper	7217 S. Broadway
Eda Lay	510 Kansas
J. Walter Armstrong	4352A St. Louis
Bertha Rueffer	2851 Montgomery
French Covington West	4228 Garfield
Lulu G. Nash	2400 Whittier
August Koopemann	2713 S. 12th
Emma Wagner	3506 Hawthorne
Fred Farber	1720 S. Broadway
Alma Brormann	1720 S. Broadway
Henry H. Boemker	2015 Destrehan
Mermina Mick	2015 Destrehan
Aloysius C. DeMuth	2116 Victor
Elizabeth K. Lange	2245A Cass
Henry E. McConnaughhay	Salem, Ill
Mrs. Emma V. Pawley	Salem, Ill
Josef Thier	213 Lesperance
Susanna Reiter	902 Geyer
Elmer H. Connor	Springfield, Ill
Mrs. H. Elender Gearry	Springfield, Ill
Jos. H. Spector	1715 Carr
Sophia Grossman	1917 O'Fallon
Gilbert McAtee	3931 Blair
Katie Eberle	1921 Salisbury
Emil O. Hartmann	1923 Winnebago
Emilie J. Noll	3743 Ohio
Charles Allen	Decatur, Ill
Ruby Koontz	De Soto, Ill
Joseph E. Van Hooser	Taylorville, Ill
Mrs. Rosie Falconburg	Taylorville, Ill
Roque Belange	4328 Farlin
Alvirda Mitchell	4328 Farlin
Mike Lutisek	1403 S. 2d
Mery Zrzenciziska	1403 S. 2d
Robt. F. North	1815 La Salle
Elsie M. Lehmann	1815 La Salle
Albert L. Siesennop	3540 Missouri
Adela Schopp	1519 Grover
Earl Wayne Weaver	3616 Botanical
Hattie Amanda Husemeyer	3933 Russell
Ben Robben	2524 S. Broadway
Mary Thoman	711 Sidney
Wm. A. Thoman	Vandalia, Ill
Hannah Kimbro	Vandalia, Ill
Charles H. Wood	Jacksonville, Ill
Mrs. Agness Saward	Roodhouse, Ill
John M. Buse	2326 Arkansas
Florence Savignac	2813 S. Broadway
Charles A. Neuenhahn	3660 Windsor pl
Alice W. Rippey	3865 Kennerly
Stanislaus Jesionowski	3220 North Dakota
Mrs. Veroninka Bauer	3301 N. Broadway
Elmer F. Leonhard	St. Louis, Mo
Mrs. Anna Menzl	3209 S. Grand
James F. Openlander	3506 Lawton
Anna L. Tucker	2932 Caroline
A. R. Fairfield	Indianapolis, Ind
Mrs. Jeanie E. K. Cunningham	Indianapolis, Ind
Burton A. Hartrick	Springfield, Mo
Juanita W. Isom	3007 Lawton
Ernest W. Mackle	4328 Arco
Theresa J. Blank	Kimmswick, Mo

Belleville.

W. A. Kirkpatrick	St. Louis
Sallie Hay	St. Louis
Anthony L. Petry	Belleville
Emma C. M. Becker	St. Jacobs, Ill
John J. Mueller	Sugar Loaf, Ill
Ophelia Kropp	Mailstadt, Ill
W. F. Thomas	St. Louis
Mrs. Lillian Lawton	St. Louis
Roger Bell	O'Fallon, Ill
Ella Keck	O'Fallon, Ill
Charles Lindow Jr.	Belleville
Mathilda Stetzner	Belleville

East St. Louis.

Joseph L. Powers	St. Louis
Edith Blackford	St. Louis
Bradley C. Kellogg	St. Louis
Florence Chapman	St. Louis

Alton.

Edwin H. Rozell	Chicago
Genevieve Ridgely	Chicago

Solid Gold Wedding Rings, $3 to $25. JACCARD'S, Broadway, cor. Locust.

BIRTHS RECORDED.

G. and M. Mai, 2020 Penn; girl.
F. and F. Hochuli, 3846 Flood; girl.
A. and A. Pruwless, 1235 S. 3d; girl.
S. and Y. Kohen, 1210 N. 12th; girl.
H. and R. Sigal, 1206 N. 12th; girl.
B. and M. Convey, 4429A Gibson; girl.
J. and O. Schumacker, 1823 S. 8th; girl.
B. and B. Gross, 2200 Farrar; girl.
L. and A. Schaefer, 3119 S. 7th; girl.
H. and A. Knatz, 2219 Adams; girl.
J. and M. Wilson, 3971A Gratiot; girl.
E. and S. Connelly, 1930 Louisiana; girl.
A. and D. Roads, 1621 Semple; girl.
M. and R. Markovittes, 1326 N. 15th; girl.
L. and B. Ullrich, 4353 Warne; boy.
J. and L. Richardson, 2335 S. 9th; boy.
J. and V. Doughty, 3705 Cass; boy.
W. and K. O'Toole, 1122 Tyler; boy.
W. and F. Langeford, 4516A Chouteau; boy.
I. and D. Zarezki, 1204 Biddle; boy.
F. and A. Lehnkuhl, 3828 Blair; boy.
F. and M. Tukmonico, 3611 N. Broadway; boy.
A. and M. Holtmann, 2216 Menard; boy.
A. and A. Johnsen, 5730 Reber pl.; boy.
A. and M. Hahn, 4534 Easton; boy.
J. and E. Leemann, 2847 S. 3d; boy.
W. and A. Gehl, 1045 Geyer; boy.
A. and C. Jost, 4037 N. Broadway; boy.
L. and L. Henderson, 4320A Maffitt; boy.
B. and M. Willmering, 3119A Pennsylvania; boy.

BURIAL PERMITS.

Rose Roedel, 40, 956 Withnell; dementia.
Cath. Manley, 29, 6429 N. Broadway; suicide.
Belle Deshon, 34, 1917 N. 13th; peritonitis.
Annie Ashby, 53, Clinton, Ok.; paralysis.
John Turner, 42, 602 N. Levee; tuberculosis.
Chas. Bain, 50, 706 Market; phthisis.
Ann Orme, 80, 1927 Benton; apoplexy.
Harry McCabe, 29, 1702 N. Spring; hemorrhage.
John Ziegenbalg, 72, 3118A Nebraska; hemorrhage.
Edw. Mynarski, 21, 2515A Gilmore; suicide.
Peter Kaiser, 69, 2301 Arsenal; nephritis.
Bruno Somner, 59, 2845 Winnebago; cirrhosis.
Mary Marchal, 59, 3312 Missouri; cirrhosis.
Mary A. Werz, 84, 1947 N. 9th; uremia.
Nora Emery, 34, 3818 North Market; peritonitis.
Emma W. Dascher, 25, 3430 Tennessee; hemorrhage.
Gazmia Miller, 40, 4764 Milentz; septicemia.
Mary E. Young, 65, 4299 Finney; tuberculosis.
Bridget Mooney, 76, 3943 Cottage; gastritis.
Louis H. Willis, 22, 2201 Eugenia; homicide.
Emma Bauer, 422, 1399 Burd; heart disease.
John F. Metzger, 80, 3726 Juniata; hemorrhage.
Henrietta Amelung, 80, 1626 S. 2d; bronchitis.
Christian F. Apfeuring, 77, 3970 Botanical.

IMPROVED PROPERTY FOR SALE

Rent $500, Price $3500
807-807½ N. 20th; two 6-room houses on 30-ft. front lot. This property has excellent future possibilities. For further particulars call 2828 Dixon or Central 8046. (62)

$150 Cash Buys
9-Room Residence.
3000 Vine Grove av.; Taylor car to Labadie av., walk east. It's a dandy and a bargain; all improvements; modern throughout; $3700; monthly balance; will repair.
CHAS. F. VOGEL, 624 Chestnut st. (61c)

CORNERS
Make the big profits.
Chestnut and Ninth Sts. 135x115. Will sell or lease.
Pine and Eleventh Sts. 70x109. Sell or lease.
Olive and Fifteenth Sts. 60x109. Sell or lease.
Olive and Twenty-Third. 100x109.
Washington Av. and 22d. 120x150.
Chestnut and Twentieth. 110x72.
Market and Twenty-Second 34x73.
Clark Av. and Eighth St. 127x49.
Morgan and Fifteenth Sts. 60x144.
Poplar and Twelfth Sts. 200x150.
Clark Av and Fourth St. 63x130.
Broadway and Clark. 52x130.
All of these properties are in the growing districts.
HOLBROOK-BLACKWELDER REAL ESTATE TRUST CO., 812 Olive.

PRODUCE MARKET.

Butter, Eggs, Poultry, Etc.

Quotations given are prices at wholesale and those for butter, eggs, poultry, cheese and calves are furnished by the St. Louis Butter, Egg and Poultry Exchange.

Butter weaker, extra creamery and firsts down 1c. Turkeys higher and geese lower. Eggs firm and cheese steady.

BUTTER—Creamery, extra, 30c; firsts at 27c; seconds at 25c. Country store packed at 21½c.

EGGS—Extras, cases included, 29½c; strictly fresh firsts, cases included, 27½c; current receipts, cases included, 26c; cases returned, ½c less.

CHEESE—On orders, per pound: Northern —Twins, 16½c; single, 16¾c; longhorns, 16¾c; daisies, 16¾c; Y. A., 16¾c; prints, 17c; limburger, 15½@16½c. Swiss—choice round, 18½@19c; do blocks, 18c; off grades, 9c to 15c; brick, 17c.

LIVE POULTRY — Turkeys—Hens and toms, 15c lb.; culls, 7@8c; spring, 15¼c. Chickens—Fowls, hens, 11c; roosters and stags, 7c. All ducks, 11½c; old geese, 8c; spring geese, 8c. Spring chickens, 12¼c; broilers, 16c; guinea chickens (old), per doz., $2; springs, $3@4.

DRESSED ICED POULTRY—Hens, 11½c; roosters, 7½c; geese, 8c; ducks, 12c; turkeys, choice, 16c; inferior less; spring chickens, 13c; broilers, 17c; spring geese, 8c.

PIGEONS AND SQUABS—Live pigeons at 50c to 60c per doz. Squabs—Fancy homers, $2.75 per dozen for 9 pounds; $3 for 10 pounds and $1.25 for small; common, 75c to $1.25 per dozen.

GAME—Rabbits at $1@1.10 per dozen for choice. Opossums at 10c to 25c each.

FROG LEGS—Large at $2.10, medium at $1.60, small $1 per dozen; grass frogs, 8c per dozen.

VEALS—Choice milk-fed (110@140 pounds) at 7c per pound; choice heavy old (150 to 180 pounds), 6c; heretics, thin and small stock at 3c to 4c per pound. Sheep dull at 3c per pound; bucks and old ewes at 2c. Spring lambs dull at 4½@5c per pound; small and thin not wanted.

FRESH FISH—Black bass, 10c per pound for large and 15c for order size; crappie, 5c for medium to 9c for large; dressed cat with collar bones off, 11c; collar bones on, 10c; gross do, 5c; spoonbill cat, 7c for large and 6c for small; dressed bullheads with collar bones off, 7½c; collar bones on, 7c; buffalo—large gross, 3c; medium gross, 2¼c; large dressed, 5½c; medium dressed, 4½c; small German carp—large dressed, 4c; small dressed, 3c; large gross, 2½c; small gross, 1½c; sunfish, 1c; white perch, 2½c; grass pike, 4c; dressed sturgeon (hide off), 7c; striped bass, 9c for large; eels, 7c; turtles—soft shell (dressed), 4c; snapping turtles, 3c; turtle meat, 8c.

Vegetables.

Receipts by rail—Potatoes, 6 cars; cabbage, 3; celery, 2 cars.

POTATOES—Straw rurals brought 70c per bu on call. Minnesota burbanks worth 45c on track and Iowa rurals 40c.

ONIONS—Red globes sold on call at 63c per bu delivered. Car in bulk offered at 50c per bu, 46c bid. Whites held at 70c per bu.

CABBAGE—Holland seed sold on call at $10 per ton delivered. Red cabbage brings $20 per ton.

RUTABAGAS—Offered on call at 30c per bu delivered, 25c bid.

TOMATOES—Florida 6-basket crates at $1.50 to $2; fancy California at $1.40 per 4-basket crate; Texas 4-basket crate at $1.25 @1.40.

ARTICHOKES—Imported at $3 per dozen. Domestic at $1.50 to $2.50 per dozen.

ANDIVES—Imported at 35c per pound.

MUSHROOMS—Illinois at 65c per pound.

SAUERKRAUT—New city make jobbing at $1.75 for half-barrel, $3.25 for barrels and $5 for casks—orders higher. Kegs, 75c.

SPINACH—Home-grown at 10@12½c per bu loose.

CUCUMBERS—Alabama at $1.50 per hamper; Florida hampers at $1@1.25 for stale up to $1.75@2 for fancy large green. Eastern hothouse at 75c@$1 per dozen.

BRUSSELS SPROUTS—At 12½@15c per quart.

EGGPLANT—Florida at $1.50@2 per 1½-bu crate; Texas at $6 per sugar barrel and California at $1.50@2 per melon crate.

SWEET POTATOES—Home-grown Bermuda at 30@35c yellow and queen at 40c and red nansemond at 40@50c per bu loose; poor stock less. Virginia yellow at $1.50 per barrel delivered.

CELERY—Home-grown at 30@35c per bunch; Michigan fancy white plume and golden heart bunched at 25@35c per bunch and in the rough at $1.50@1.75 for large crates (70 to 80 dozen); Kalamazoo (small), 10c to 15c per bunch. Michigan square boxes golden heart at 45c to 60c (2 to 2½ dozen). Celery roots at 25@45c per dozen.

STRING BEANS—Texas hampers round green at $1 to $1.50, 1-3-bu boxes at 40@50c and round ⅓-bu baskets at 50c; Alabama hampers round green at $1 to $1.50 and wax at $1@1.25; Florida hampers dark round green at $1.50@1.75.

CAULIFLOWER—Fancy fresh New York at $1@1.15 per crate delivered and stale at 75c; car sold at $2.25 delivered.

BEETS—Home-grown at 25@30c per bu loose and at 15@20c per dozen bunches.

CARROTS—Eastern at $11 to $12 per ton delivered. Home-grown at 35@45c per bu loose.

PEPPERS—Florida 6-basket crates at $1.50 @1.75; Texas 4-basket crates at 75c.

TURNIPS—Home-grown loose at 15@20c for unwashed to 30@35c for washed per bu loose.

MUSTARD GREENS AND KALE—Home-grown at 5@10c per bu loose.

HORSERADISH—Home-grown at $2.75 to $3 per barrel loose—on orders at $3.50 per barrel.

LETTUCE—New York express receipts hampers at $1.10@1.30 for good stock and cases (refrigerated) at $1. New Orleans sugar barrels at $1.75. Home-grown at 20c to 40c per bu loose. Florida at $1.75 per hamper.

RADISHES—Home-grown white tips at 8 @10c per dozen bunches.

GUMBO—New Orleans by hampers at $1.25@1.75. Florida at $1.50 to $2 per 6-basket crate.

PARSNIPS—Home-grown washed at 35@50c per bu loose.

WHITE PICKLING ONIONS—At 1½c per pound in sacks.

SPANISH ONIONS—At $1.15 per crate.

GARLIC—Imported (Italian), 6@7c per pound.

Fruits.

Receipts by rail—Apples, 5 cars; oranges, 7; grapes, 1; cranberries, 4 cars.

APPLES—Baldwins offered on call at $3.75 per barrel. Load of grade B apples sold in bulk at $2.30 per barrel. New York greenings, worth $3.25@3.50 per barrel; ben davis, $1 to $2.50; 20-ounce pippins, $3.25@3.50; York imperials, $2.50 to $4, and fancy kings $3.50.

GRAPES—Michigan concords at 8c per climax basket. New York concords at 14c to 16c delivered.

PEARS—Keifers brought $2.60 per barrel on call. Home-grown worth 50c to 75c per bu loose.

CRANBERRIES—Howes offered on call at $6 per barrel, bid $5.75; black at $5.50 and Jersey at $5.40 per barrel.

PINEAPPLES—Cuban (in barrels), at $1.50 to $1.75 per dozen. Florida at $1.50 to $2.30, (14s to 36s) and Cuban at $1.50@2.15 per crate.

COCOANUTS—At $40 per 1000 and $4.25 per 100.

BANANAS—On orders at 3c per pound.

LEMONS—California at $2.50@4.50 per box. Messina at $3.75 per box.

LIMES—At 75c per 100.

QUINCES—Choice New York at $2@2.50 per barrel delivered.

ORANGES—California Valencia late at $1.75@2.80; Florida brights and golden russets at $1.50@2.85; navals at $2.50@3.15; satsuma at $1.75 to $3.

GRAPE FRUIT—Florida at $1.60 to $3.50 per box, according to size.

New York City Bonds.

Quoted daily by W. N. Coler & Co., 43 Cedar st., New York.

COUPONS INTERCHANGEABLE.					
4½s	Nov.	1957	109¾	109⅞	and int
4½s	May.	1957	109¾	109⅞	and int
4½s	Nov.	1917	103	103½	and int
4½s	May.	1917	103	103½	and int
4s	Nov.	1958	100¾	101	and int
4s	May.	1957	100⅞	100¾	and int
4s	May.	1959	100⅞	100¾	and int
REGISTERED.					
4s	Nov.	1956-5	100¼	100¾	and int
4s	Nov.	1936	100	100¾	and int
COUPONS INTERCHANGEABLE.					
3½s	Nov.	1955-4	89½	90¼	and int
COUPONS.					
3½s	May.	1954	89½	90¼	and int
REGISTERED.					
3½s		1950-4	89	89¾	and int
COUPONS OR REGISTERED STERLING.					
4s	Nov.	1910	102¾	103½	and int
4s	May.	1919	100¼	100¾	and int

SUBURBAN PROPERTY FOR SALE

HOUSE—For sale; bargain; 2111 Blendon pl.; pretty 6-room home, finished basement, furnace, gas, electric lights, fixtures, bath, attic; terms; open. (8c)

WHEN looking for a suburban home or a farm do not overlook Kirkwood—beautiful Kirkwood—and its surrounding country. I have what you want. Write for catalogue. BENJ. F. THOMAS, Kirkwood, Mo. (8c)

HOUSE—For sale, 2624 Sutton, suburban home at Maplewood; 7-room brick, built 3 years, bath, gas, furnace, granitoid walks, finished cellar; 50x150; a bargain. Box T-2, Post-Dispatch. (62)

SEE NEW VINITA PARK
On Creve Coeur and Page av. Extension Electric Car lines—only 6 minutes from Delmar Garden. Being improved with water, shade trees, granitoid sidewalks FREE. Prices $12 front foot and less. Terms as low as $10 monthly. Interest only 5 per cent. See property at once.
THE DAVIS REALTY DEVELOPMENT CO., 203 Odd Fellows' Bldg.
Olive 3222. Central 2921. (60c)

FARMS FOR RENT

FARM—Fully equipped poultry and truck farm for rent, cheap; 16 miles from St. Louis. 107 N. Channing.

STOVE REPAIRS

REPAIRS for "any old" stove. Forshaw, 111 N. 12th; Central 3491R, Main 2042. (8c)

A. G. Brauer Supply Co.
STOVE REPAIRS—[illegible]

FINANCIAL ITEMS

NEW YORK, Nov. 16.—New York City bonds are marking time, so to speak, the general position of the market apparently being to await the definite announcement of results of the voting on the constitutional amendment providing for the exclusion from the 10 per cent limitation of the city's debt all obligations incurred for property held to be self-sustaining.

WASHINGTON, Nov. 16.—Treasury receipts continue to improve, and it looks now as if there may be a small surplus for November, a condition unknown for several months past.

CINCINNATI, Nov. 16.—Retail business is very fair and wholesale trade is quite satisfactory. Dry goods at wholesale move in good volume in spite of the advance in the price of some fabrics, and though business has been retarded to some extent by warm weather good orders are now being received for winter goods. There is an active business in pig iron, and though the tone of the market is very firm there is no change in prices. While there is a fair demand for the balance of this year, the requirements of consumers is mainly for the first half of 1910.

CLEVELAND, Nov. 16.—General business in both retail and wholesale lines continues good. Manufacturing plants are busy, working full time, and all branches of labor are well employed. The prospects for the new year are full of promise. Money is in good demand with prevailing rates at 6 per cent; deposits are normal and collections generally fair.

The sales of Government bonds on the New York Stock Exchange last week included among foreign issues Argentine 5s at 95⅝ to 96, Japanese 4½s 93⅜ to 93⅝, second series at 92¼ to 92⅝; Republic of Cuba 5s at 103; Sao Paulo 5s at 95⅛ to 95⅜, and United States of Mexico 5s at 93¼. In State securities, Virginia deferred 6s, Brown Bros. & Co. certificates, sold at 56 to 59¼.

Chicago Stock Market.

(Francis, Bro. & Co., 214 N. 4th st.) CHICAGO, Nov. 16.

	Bid.	Asked.
National Biscuit com	114	[illegible]
do pfd	125	[illegible]
Fish com	23	[illegible]
do pfd	63	[illegible]
Illinois Brick	63½	[illegible]
American Can com	14½	[illegible]
do pfd	84½	[illegible]
Chicago Railways 5s	100¾	[illegible]
do No. 1	103	[illegible]
do No. 2	32	[illegible]
do No. 3	18	[illegible]
City Railway	170	[illegible]
do 5s	103	[illegible]
People's Gas 108	114	[illegible]
Metropolitan com	16	[illegible]
do pfd	53	[illegible]
do 4s	82½	[illegible]
Quaker Oats com	160	[illegible]
do pfd	102½	[illegible]
Swift	108¾	[illegible]
South Side Elevated	52	[illegible]
Streets com	46	[illegible]
do pfd	102	[illegible]
Chicago Telephone	136	[illegible]
Western Stone	19	[illegible]
Kansas City Light com	35	[illegible]
do pfd	80	[illegible]
Sears Roebuck com	157½	[illegible]
do pfd	120	[illegible]
Northwest Elevated com	18	[illegible]
do pfd	66	[illegible]
do 4s	94	[illegible]
Diamond Match	127¼	[illegible]
Subway	6	[illegible]

Short Time Notes and Bonds.

Reported daily by the office of D. Arthur Bowman, specialist in high-grade investment bonds, 600-601 Third National Bank Bldg., St. Louis. Purchasers of the following bonds are required, in addition to the prices named below, to pay the interest which has accumulated since the last interest date. Interest is payable semi-annually.

ST. LOUIS, Nov. 16.

SECURITY.	Due.	Bid.	Asked.
Amer. Cigar com. 4s	1911	98¼	98¾
At. Coast Line 5s	1910	99⅞	100⅛
C. C. C. & St. L. 5s	1911	100¼	100¾
Interboro R. T. Co. 5s	1910	99⅞	100⅛
do 6s	1911	102½	102¾
K. C. Ry. & Lt. 5s	1913	96¾	97¼
do 6s	1912	98¾	99¼
Lack. Steel 5s	1910	98¾	99¼
L. S. & M. S. 5s	1910	99⅞	100⅛
L. & N. R. R. 5s	1910	99⅞	100⅛
Mich. Central 5s	1910	99⅞	100⅛
N. Y. Central 5s	1910	99⅞	100⅛
Nor. & West. 5s	1910	100	100¼
North. Amer. Co. 5s	1912	99	99¾
Penn. Co. 5s	1910	100	100¼
St. L. Brew. Co. 6s	1914	90¼	91
St. L. & S. F. 5s	1911	98½	99
Tidewater Co. 6s	1913	101½	102
Wabash R. R. 4½s	1910	99¾	100
Westinghouse Elec. 6s	1910	100	100¼
Deposited.			
do 6s	1910	100¼	101
Undeposited.			

Some of the above quotations are nominal but all are strictly subject to market changes.

SUGAR MARKET.

NEW YORK, Nov. 16.—London cables state that cane is firm but quiet. Java 13s 3d. Beet is steady at the advance; November 12s 4½d, December 12s 4½d, May 12s 8¼d.

Local refined sugars are quoted on the basis of 515c less 1 per cent for standard granulated. The Federal Sugar Refining Co. quotes 5.10, but is taking a limited amount of business at 5.05c.

CUTICURA CURED TWO BROTHERS

One had Face Covered with Itching Eruption—Eyesight was Affected—Raw, Itching Humor Spread Over the Other from Head to Feet in a Single Day—Dreadful

SKIN-TORTURES YIELD TO EASY TREATMENT

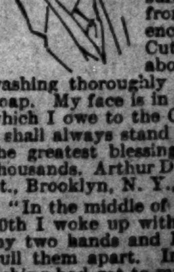

"In 1907 my face broke out in a mass of itching sores which finally affected my eyesight. I tried several highly recommended salves that cost one dollar an ounce, but to no avail. A friend of mine urged me to try Cuticura Soap and Cuticura Ointment as he was sure of good results from his own experience. I used the Cuticura Ointment for about six weeks, after washing thoroughly with the Cuticura Soap. My face is in perfect health now which I owe to the Cuticura Remedies. I shall always stand by them as one of the greatest blessings to the suffering thousands. Arthur D. Gridley, 532 Dean St., Brooklyn, N. Y., Apr. 9, 1909."

"In the middle of the night of March 30th I woke up with a burning itch in my two hands and I felt as if I could pull them apart. In the morning the itching had got to my chest and during that day it spread all over my body. I was red and raw from the top of my head to the soles of my feet and I was in continual agony from the itching. I could neither lie down nor sit up. I happened to see about Cuticura Remedies and I thought I would give them a trial. I took a good bath with the Cuticura Soap and used the Cuticura Ointment. I put it on from my head down to my feet and then went to bed. On the first of April I felt like a new man. The itching was almost gone. I continued with the Cuticura Soap and Ointment and during that day the itching completely left me. Frank Gridley, [illegible] E. 43rd St., New York City, Apr. 27, [illegible]"

[illegible]

Post-[illegible]

N. Y. STO[illegible] IRREG[illegible] AT [illegible]

Copper Issues [illegible] act Somew[illegible] Market Is[illegible]

NEW YORK, N[illegible] There was no def[illegible] market during the [illegible] regular movement[illegible] opening were in e[illegible] Anaconda and Ste[illegible] ¼ each and Amalg[illegible] Utah Copper, Col[illegible] gained ½ each and [illegible] points. Smelting [illegible] were unchanged. In the rails divi[illegible] dian Pacific and B[illegible] ¼ each, Rock Isl[illegible] Reading ⅛. Erie advanced ¼ [illegible] Pacific and Wabas[illegible] New York Central [illegible] B. R. T. 1¼ and [illegible] points. The last-na[illegible] more active than u[illegible] Atchison, C. & O. [illegible] Union Pacific were [illegible] Trading was in f[illegible] sales to noon aggre[illegible] Irregular price [illegible] the opening of the [illegible] With very few ex[illegible] from the close we[illegible] fractions. The co[illegible] were so conspicuou[illegible] ket, registered slig[illegible] itial transactions. [illegible] parity, Smelting [illegible] per ⅛, and Amal[illegible] ¼. Laclede Gas [illegible] tional Lead ¼. S[illegible] receded 1⅛ points [illegible] common advanced [illegible] Union 1¼ points. In the railway [illegible] Missouri Pacific [illegible] dropped ¼ each, [illegible] cific ¼. N. Y. Central a[illegible] ¼ each, M. K. & T. [illegible] sylvania ¼, Atchis[illegible] point. Canadian [illegible] ex-rights. St. Paul, Wabas[illegible] riman Pacific were [illegible] Prices continued [illegible] in the first half ho[illegible] Most of the p[illegible] moved about ¼ in [illegible] and losses being [illegible] Union was very [illegible] additional ¼ point[illegible] The industrials, [illegible] the trend of the [illegible] coppers and Steel [illegible] tionally. Utah, [illegible] ception, gaining [illegible] moved up. Amer[illegible] irregular, with s[illegible]

DETAILED REPO[illegible] TRADING

[illegible]

EAST ST. [illegible]

[illegible]

Post-Dispatch's Complete Daily Record of Markets and Finance

N. Y. STOCKS IRREGULAR AT OPENING

Copper Issues Waver and React Somewhat; London Market Is Irregular.

NEW YORK, Nov. 16, 12:30 p. m.—There was no defined tendency to the market during the forenoon. The irregular movements that featured the opening were in evidence up to noon. Anaconda and Steel preferred declined ⅛ each and Amalgamated Copper ⅜. Utah Copper, Colorado Fuel and Lead gained ½ each and Sugar advanced 2½ points. Smelting and Steel common were unchanged.

In the rails division B. & O., Canadian Pacific and Southern Pacific lost ⅛ each, Rock Island common ⅜ and Reading ½.

Erie advanced ⅛, St. Paul, Northern Pacific and Wabash preferred ¼ each, New York Central ⅜, Pennsylvania ⅜, B. R. T. 1¼ and Missouri Pacific 2 points. The last-named stock was much more active than usual.

Atchison, C. & O., Great Northern and Union Pacific were unchanged.

Trading was in fair volume, the total sales to noon aggregating 456,400 shares.

Irregular price movements featured the opening of the stock market today. With very few exceptions the changes from the close were confined to small fractions. The copper stocks which were so conspicuous in yesterday's market, registered slight changes in the initial transactions. Anaconda opened at parity, Smelting gained ⅛, Utah Copper ⅛, and Amalgamated Copper lost ⅛. Laclede Gas declined ⅛ and National Lead ¼. Sugar was again weak, receded 1⅛ points on its first sale. Steel common advanced ⅜, and Western Union 1¼ points.

In the railway list, Great Northern, Missouri Pacific and Rock Island dropped ⅛ each, and Northern Pacific ⅛.

N. Y. Central and Reading advanced ⅜ each, M. K. & T. ⅛, B. & O. ¼, Pennsylvania ½, Atchison ⅝, and C. & O. 1 point. Canadian Pacific opened at 177 ex-rights.

St. Paul, Wabash pfd. and the Harriman Pacific were unchanged.

Prices continued to move irregularly in the first half hour's trading.

Most of the prominent rail issues moved about ⅛ in either direction, gains and losses being about even. Western Union was very active and gained an additional ½ point.

The industrials, generally, followed the trend of the rail stocks. All the coppers and Steel common receded fractionally. Utah, however, was an exception, gaining ½ point. Lead also moved up. Americans in London were irregular, with small changes.

DETAILED REPORT OF DAY'S TRADING ON WALL STREET

NEW YORK, Nov. 16.—Eighths and quarters measured the extent of the opening changes today in prices of stocks except in a few cases. Trading was quite active in spite of the narrow fluctuations. Four thousand shares of Amalgamated Copper sold at last night's price, followed by 5000 shares at a decline of ⅛. Western Union advanced 1⅜ and American Smelting, Anaconda and Atchison large fractions. American Sugar fell a point and then rallied.

There was some heaviness in the railroad list, which was counterbalanced by strength in certain industrials. The general movement was of little importance, the market apparently showing a waiting attitude for the time being. Realizing sales forced Amalgamated Copper a point below yesterday's closing, but the other related stocks were fairly well held. American Sugar advanced 2 points, Pennsylvania and Pittsburg Coal preferred 1¼, Pittsburg Coal 1¼ and Atlantic Coast Line, United States Steel, American Smelting, Mackay Companies preferred and Utah Copper 1. North American and Granby Mining lost a point. The prices were rising briskly at 11 o'clock.

The advance invited renewed realizing, after various specialties had made good gains. Norfolk & Western and Colorado Fuel rose 1, American Sugar 1½, the preferred 3½ and Pacific Telephone 2½. American Cotton Oil fell 2¾, the preferred 2¼ and American Steel Foundries and Pullman 1. Bonds were irregular.

Spirited buying of Missouri Pacific sent it up 2 points, but the movement failed to sustain the rest of the list, which started to ease off. United States Steel and Western Union worked back to yesterday's closing, the latter reacting nearly 3 points. Reading also was offered freely and sold down a point below last night's closing. Wells-Fargo Express jumped 4 points, Union Bag preferred 1⅜, Bethlehem Steel preferred 1½ and International Harvester and National Biscuit 1. Delaware & Hudson lost a point.

The market took an upward turn again, Amalgamated Copper reaching 94 and some of the other specialties touching their highest prices of the day. Before 2 o'clock, however, prices were declining again, with United States Steel and some of the important railroad stocks leading. Interborough-Metropolitan rose 2, Colorado & Southern 1½ and Chicago Terminal 1. Northwestern, Louisville & Nashville and American Can yielded 1 and American Express 1 points.

EAST ST. LOUIS NOTES.

Miss Ollie Strecker, ward of Mr. and Mrs. William L. Rohm of 705 Illinois avenue, and Thomas R. Mould, an attorney of Belleville, were married at Evansville, Ind., Monday morning, telling Mr. and Mrs. Rohm that they were going to be married. They did not say where they were bound. Miss Strecker and Mrs. Mould have known each other for 10 years, having met on the occasion of a Labor Day celebration, when Mr. Mould delivered an address. Miss Strecker is a graduate in piano of Weltner's Conservatory of Music in St. Louis and for several years has had a large class. Mr. Mould made a race for the nomination of county judge on the Republican ticket last year, but was defeated. Mr. and Mrs. Mould will return to Belleville after a short visit in Harrisburg, Ill.

William Norris will entertain the Men's Club of the First Christian Church at the home of Mrs. Della Cushman, 1506 Gaty avenue, Tuesday night. Matters of special interest will be discussed.

The new bids which were called for the lighting were not opened, and it is not known whether the Consumers' company made a better rate. A member of the Board of Directors of the Citizens' company said that a new bid of $69 a light was their offer. The bid accepted was the lower of the two offered, as the Citizens' bid was on a sliding scale basis, which would reduce the rate from $70 during the first six years of the contract. The Consumers' company made a straight rate of [illegible]. The present lighting contract costs the city $80 a light.

The Consumers' Light, Heat and Power [illegible] entered the lighting field in East St. Louis about a year ago. Their first East St. Louis contract, and their only one at present, was let in August, when they [illegible] the contract for the Arcade Building, one of the largest office buildings in the city. Will E. Hauss is president of the company and Dr. A. A. McBrien, Health Commissioner of East St. Louis, and son-in-law of Mayor Cook, is the chief promoter.

[illegible] happy combination of style, comfort [illegible] isn't often found in furniture. [illegible] Burford are different, and [illegible] but their goods are sold on [illegible]

NEW YORK STOCK QUOTATIONS.

Reported daily for the Post-Dispatch by Francis, Bro. & Co., 214 North Fourth street.

NEW YORK, Nov. 16.

STOCKS.	Open.	High.	Low.	Noon.	Change from Last Close.
AMERICAN CAN COMMON	14¼	14¼	13⅞	13⅞	-¼
DO PREFERRED	84⅝	84⅝	84¼	84⅞	-⅛
AMALGAMATED COPPER	94	94	93	93⅜	-⅞
A. C. AND FDY. CO. COMMON	75⅛	75¼	74½	75¼	*¼
AMERICAN COTTON OIL	72⅞	72⅞	70	70⅝	-2⅜
AM. LOCOMOTIVE COMMON	62¾	62⅞	62¼	62¼	-¼
AMERICAN SMELTER COMMON	102¼	102⅞	101⅞	102¼	*¼
AMERICAN BEET SUGAR	46½	47	46½	47	*⅞
AMERICAN SUGAR	122	124⅞	122	124⅞	*⅞
AMERICAN ICE	24¼	.....	.....	24¼	-¾
AMERICAN TELEPHONE	143	144⅝	142⅞	144	*1½
AMERICAN TOBACCO PREFERRED	101	.....	.....	101	*¾
ANACONDA COPPER	52¾	53	52½	52½	-¼
ATCHISON COMMON	121¼	121⅝	121	121¼	*⅝
ATLANTIC COAST LINE	137	.....	.....	137	*1
BROOKLYN RAPID TRANSIT	76	77⅞	76	77⅞	*1
BALTIMORE & OHIO	116½	116½	116¼	116¼	....
CANADIAN PACIFIC (ex-rts.)	177	177	176⅜	176⅜	....
CENTRAL LEATHER COMMON	47⅞	47⅞	47¼	47½	*⅛
C., M. & ST. P. COMMON	156⅞	157⅛	156⅝	157⅛	*¼
DO PREFERRED	175	.....	.....	175	*½
CHICAGO NORTHWEST	185¾	.....	.....	185¾	....
COLORADO FUEL & IRON	49⅝	49⅞	49⅝	49⅞	*⅞
COLORADO SOUTHERN COMMON	55⅝	56	55⅝	56	*¼
DO FIRST PREFERRED	80½	.....	.....	80½	....
CONSOLIDATED GAS	144	.....	.....	144	....
CORN PROD. REF. COMMON	23	23	22⅞	22⅞	*⅛
CHESAPEAKE & OHIO	89	89½	89	89	*1
DULUTH S. S. & A.	14⅝	15½	14⅝	15½	*1¼
D. & R. G. COMMON	48	48⅛	48	48⅛	*¼
ERIE COMMON	33¾	33¾	33¾	33¾	*¼
DO FIRST PREFERRED	47¼	.....	.....	47¼	*¼
GENERAL ELECTRIC	163¾	163⅞	163	163	*1
GREAT NORTHERN PREFERRED	143⅞	144¼	143⅜	144	...
GREAT NORTHERN ORE	81⅝	81⅝	81⅝	81⅝	*⅛
ILLINOIS CENTRAL	146½	.....	.....	146½	...
INTERBORO MET. COMMON	23	24¼	23	24	*1
DO PREFERRED	55⅛	56⅝	54⅞	56¼	*1¼
INTERNATIONAL PAPER COMMON	15½	.....	.....	15½	*¼
KANSAS CITY SOUTHERN COMMON	43½	43½	43⅜	43⅜	...
LOUISVILLE & NASHVILLE	153	153	152⅞	153	...
LACLEDE GAS	109¼	109¼	109⅛	109⅛	-⅛
MEXICAN CENTRAL	22	.....	.....	22	...
M., K. & T. COMMON	49⅝	49⅜	49	49¼	-⅜
DO PREFERRED	74¾	.....	.....	74¾	-⅛
MISSOURI PACIFIC	71½	73⅞	71¼	73¼	*1⅝
M., ST. P. & S. S. M.	137	137¼	137	137¼	*⅜
NORTH AMERICAN	78½	.....	.....	78½	-1
NAT. BISCUIT COMMON	114¼	114⅜	114¼	114⅜	*⅜
NATIONAL LEAD COMMON	89¼	89⅞	89¼	89¼	....
NORTHERN PACIFIC	145½	145⅞	145½	145⅝	-⅛
NEW YORK CENTRAL	132⅝	133	132½	133	*⅜
N. Y., O. & W.	46⅜	46⅜	46⅜	46⅜	*⅛
NORFOLK & WESTERN	95¼	96	95¼	95⅞	*⅜
PACIFIC MAIL	43½	.....	.....	43½	....
PENNSYLVANIA	133	134	132⅞	133⅞	*1¼
PEOPLE'S GAS	113⅞	.....	.....	113⅞	-⅛
PULLMAN CO.	192	.....	.....	192	-⅞
P. S. CAR COMMON	53⅜	54¼	53⅜	54	....
PITTSBURG COAL	25	26	25	26	*1¼
READING FIRST PREFERRED	92	.....	.....	92	*½
REP. I. & S. COMMON	47⅞	48	47⅞	48	*¼
READING COMMON	163⅝	163⅞	162⅞	163¼	-½
ROCK ISLAND COMMON	40¼	40¼	39⅜	39⅞	-½
DO PREFERRED	80½	.....	.....	80½	-¼
RAILWAY S. S. COMMON	51	51	50½	50½	-½
SLOSS-SHEF.	91½	91⅛	91¼	91¼	-½
SOUTHERN PACIFIC	129⅜	129⅜	129⅛	129⅛	-¼
SOUTHERN RAILWAY COMMON	31⅞	31⅞	31⅜	31⅝	-⅛
SOUTHERN RY. PREFERRED	70½	70½	70¼	70⅜	-1
STEEL FOUNDRY (new stock)	64⅛	64¼	64¼	64¼	-1½
ST. L. & S. F. FIRST PREFERRED	70½	70½	70⅜	70½	-1
DO SECOND PREFERRED	57	.....	.....	57	....
ST. LOUIS SOUTHWESTERN COM.	32⅜	33¼	32⅜	32⅞	*⅝
DO PREFERRED	71½	71⅝	71¼	71¼	....
TEXAS PACIFIC	36	36½	36	36⅜	*⅜
THIRD AVENUE	20½	21½	20½	21¼	*1¼
TOLEDO COMMON	54	54¼	54	54¼	*½
DO PREFERRED	69	69½	69	69½	-⅜
TWIN CITY	109	.....	.....	109	....
UNION PACIFIC COMMON	202⅜	203	202⅜	202½	-⅛
U. S. C. I. P. & FDY. CO.	33	.....	.....	33	....
UNITED STATES STEEL COMMON	91¼	91⅞	90⅞	91⅝	*⅛
DO PREFERRED	126⅞	126⅞	126⅝	126⅝	*¼
UTAH COPPER	59	59⅞	58⅞	59½	*⅝
VIRGINIA-C. C. C.	49⅞	50	49⅝	49⅞	-⅛
WABASH COMMON	20⅜	20½	20⅜	20½	*⅛
DO PREFERRED	53	53¼	52⅝	53¼	*¼
WESTINGHOUSE	85	85¼	85	85¼	-¼
WESTERN UNION	84½	85¼	84½	84⅞	*1⅝
MACKAY COMMON	93½	93½	93	93	*¼

NEW YORK BOND SALES.

NEW YORK, Nov. 16.

5,000—B. R. T. 4s at 85¼
25,000—Amn. T-T. cv. 6s at 106
9,000—Atch. cv. 5s at 121½
11,000—City of N. Y. Corp. bonds, 4½s at 109⅞
5,000—Atch. 4s at 99⅞
15,000—Un. Pac. cv. 4s at 115¼
1,000—Reading 4s at 99¼
1,000—West. Union cv. 4½s at 100⅝
5,000—So. Pac. cv. 4s at 102⅝
5,000—West Maryland 4s at 84
1,000—U. S. Steel 5s at 104⅞
2,000—N. Y. Cen. 4s at 94⅞
10,000—So. Pac. rfg. 4s at 94⅝
4,000—Am. T. T. cv. 5s at 106⅝
1,000—Nor. Pac. 3s at 72
5,000—So. Pac. cv. 4s at 102⅝
10,000—Interboro 4½s at 83½
1,000—Nor. Pac. 4s at 102¼
2,000—C., B. & Q. 4s at 95⅞
1,000—So. Ry. 4s at 80¾
8,000—Penn. cv. 3½s, 1915 at 96¼
5,000—Beth. Steel 5s at 89
1,000—R. I. 4s at 77
5,000—B. R. T. 4s at 85¼
3,000—Armour 4½s at 93½
1,000—Atchison cv. 4s at 121⅞
5,000—Atchison 4s at 99⅞
12,000—N. Y. Cen. 4s at 94⅞
1,000—R. I. rfg. 4½s at 90½
8,000—Pac. T. T. 5s at 98⅝
2,000—U. S. Steel 5s at 105
8,000—Allis-Chalmers 5s at 84⅞
7,000—N. Y. Central 4s at 95
50,000—Interboro 4½s at 83⅜
12,000—B. R. T. 4s at 86½
1,000—Un. Ry. Frisco 4s at 75½
10,000—Reading 4s at 99
5,000—R. I. 4s at 77¼
5,000—Penn. cv. 3½s, 1915 at 96⅞
1,000—Amn. T.-T. cv. 5s at 107
5,000—Amn. Can 4s at 95
1,000—M. Marine 4½s at 71¼
1,000—Lake Shore 4s, 1931 at 94⅞
5,000—Wabash 4s at 74½
10,000—Atch. cv. 5s at 121
5,000—So. Pac. cv. 4s at 102⅝
15,000—N. Y. N. H. Hart. cv. 3½s at 98⅜
1,000—U. S. Steel 5s at 105
1,000—Denver rfg. 4½s at 93⅞
10,000—Un. Pac. cv. 4s at 115¼
1,000—Pac. T.-T. 5s at 98⅛
2,000—Atch. 4s at 99⅞
1,000—Frisco 4s at 83⅞
2,000—Wabash 4s at 74⅞
2,000—Nor. Pac. 4s at 102¼
3,000—Interboro 4½s at 83½
10,000—B. R. T. 4s at 86⅛
1,000—Penn. cv. 3½s, 1915 at 96⅝
5,000—C., B. & Q. 4s at 95⅞
50,000—Amn. T.-T. cv. 4s at 106¾
50,000—So. Pac. cv. 4s at 102⅝
15,000—Penn. 4s, 1948 at 104⅞
10,000—Un. Pac. rfg. 4s at 97⅞
1,000—Amn. Tob. 4s at 80¼
6,000—N. Y. Cen. 4s at 95⅛
15,000—U. S. Steel 5s at 104⅞
1,000—Colo. Sou. 4½s at 97⅞
1,000—Un. Pac. 4s at 102⅞

U. S. Government Bonds.

Reported daily by the office of D. Arthur Bowman, specialists in high-grade investment securities, 600-601 Third National Bank Bldg., St. Louis, Mo.

ST. LOUIS, Nov. 16.

SECURITY.	Bid.	Asked.
2s, registered, 1930	100	100¼
2s, coupon, 1930	100	101
3s, registered, 1908-18	101¼	102
3s, coupon, 1908-18	101¼	102¼
4s, registered, 1925	115¾	116¼
4s, coupon, 1925	116¾	.....
Pan. Canal 2s, 1936, reg	99⅞	100¼
Dist. of Columbia 3.65s, 1924	106	.....

The above quotations are subject to market changes and the accrued interest is to be added in all cases.

New York Stock Close.

Reported daily for the Post-Dispatch by D. R. Francis & Bro. Commission Co., 214 North Fourth street.

NEW YORK, Nov. 16.

STOCKS.	Open.	Close.
Amalgamated Copper	94	92⅞
Am. Cotton Oil	72⅞	70½
Am. Smelter com	102¼	101⅞
Am. Sugar	122	124⅞
Am. Telephone	143	143
Anaconda Copper	52¾	52¼
Atchison com	121¼	120½
B. R. T.	76	77
B. & O.	116½	116½
Can. Pac. (ex-rts.)	177	176½
Cen. L. com	47⅞	47½
C., M. & St. P. com	156⅞	156
Chi. Northwest	185¾	183
Missouri Pacific	71½	72⅞
M., St. P. & S. S. M.	137	135⅝
National Biscuit com	114¼	115
Nat. Lead com	89¼	89
Northern Pacific	145½	145
N. Y. Central	132⅝	132¼
Pennsylvania	133	133⅝
P. S. Car com	53⅜	53⅜
Rep. I. & S. com	47⅞	47⅞
Reading com	163⅝	162½
Rock Island com	40¼	39⅞
Colo. Sou. com	55⅝	57
C. & O.	89	88⅞
Erie com	33½	33⅜
do 1st pfd	47¼	48½
General Electric	163¾	163
G. Northern pfd	143⅞	143¼
Interboro Met. com	23	23⅝
do pfd	55⅛	56⅞
L. & N.	153	152½
M. K. & T. com	49⅝	48½
Southern Pacific	129⅜	129
St. L. & S. W. com	32⅜	32⅜
Union Pacific com	202⅜	201½
U. S. Steel com	91¼	90⅞
Wabash pfd	53	52⅞
Western Union	84½	83½

Sales to 1 p. m., 570,600.

ST. LOUIS CASH MARKET.

WHEAT.

	Tuesday.	Monday.	Year ago.
No. 2 red	123 @125	120@125½	106½@108
No. 3 red	119½@123	117½-122½	101½@106
No. 4	100 @118	98 @118	99 @103
2 hard	106 @110n	106 @110	101½@104
3 hard	106½-106½	106 @105	100½@103
4 hard	97 @101	97 @103	95@99½

CORN.

	Tuesday.	Monday.	Year ago.
No. 2	59 @61½	58½@61	63
No. 3	[illegible]	[illegible]	61
2 yellow	[illegible]	[illegible]	64
3 yellow	[illegible]	[illegible]	64 @64½
2 white	[illegible]	[illegible]	[illegible]
3 white	59	58 @60	[illegible]

OATS.

	Tuesday.	Monday.	Year ago.
No. 2	[illegible]	39½	50½
No. 3	[illegible]	[illegible]	49
2 white	[illegible]	[illegible]	[illegible]
3 white	[illegible]	[illegible]	[illegible]
4 white	[illegible]	[illegible]	[illegible]

TRANSACTIONS ON STOCK EXCHANGE IN FAIR VOLUME

United Railways Pfd. Declines ⅝ Point Since Monday Afternoon's Session.

Transactions at the forenoon session of the St. Louis Stock Exchange Tuesday were about the same extent as for the corresponding session on Monday. There was no particular feature to the market. Prices all around were little changed. United Railways preferred sold at 68⅛, against 68¾ at Monday's afternoon session. The 4s were steady at 82½. Fifty shares of Candy common changed hands at 19, while the second preferred was advanced ¼ point on quotation.

Forenoon Session.

	Bid.	Asked.
Kinloch Telephone, L. D.	86	.....
National Candy com.	.....	19¼
do 2d pfd	97¼	97½
Simmons Hardware com.	122½	125
do 2d pfd	128	.....
Union Sand	117⅛	.....
United Railways com.	20	.....
do pfd	67¾	68¼
E. St. L. & S. Ry. 5s	.....	99½
St. L. Brew. Ass'n 6s	90½	91
St. L. Cable & W. 1st 6s	.....	107
United Railways 4s	82¼	82¾
Mechanics-American	297	302
National Bank of Commerce	.....	225
St. Louis Union	400	410

SALES.

300 Granite-Bimetallic Mine at 27½.
5 United Railways common at 20.
$1000 United Railways 4s at 82½.
$1000 United Railways 4s at 82½.
$1000 United Railways 4s at 82½.
$1000 United Railways 4s at 82½.
$1000 St. Louis & Suburban 5s at 90.
10 United Railways preferred at 68⅛.
50 National Candy common at 19.
*30 United Railways preferred at 68.
*2 Bank of Commerce at 224½.
*10 Bank of Commerce at 224½.
*1 Bank of Commerce at 224½.
*34 Hydraulic Press Brick pfd. at 90¼.
*$1000 St. Louis Brew. Ass'n 6s at 90⅝.

*Intersessions sales.

Afternoon Session.

	Bid.	Asked.
Chicago Railway Equipment	82	.....
Hydraulic Press Brick com.	.....	15¾
Kinloch Telephone, L. D.	86	87
National Candy com.	18¾	19
National Enameling com.	22	23
St. Louis Transfer	62	.....
United Railways com.	20¼	21
do pfd.	67¼	67⅞
Broadway Railroad 5s	100	.....
St. L. Brew. Ass'n 6s	.....	90⅞
St. L. & Suburban 5s	.....	90
United Railways 4s	82¼	82¾
Mechanics-American	298	302
National Bank of Commerce	.....	225
St. Louis Union	400	410

SALES.

20 National Candy 2d preferred at 97.
2 National Candy 2d preferred at 97.
10 Mississippi Valley Trust at 291.
5 Central Coal and Coke preferred at 84½.
15 United Railways preferred at 68.
*100 National Candy 2d preferred at 97.
*20 National Candy 2d preferred at 97.

*Intersessions sales.

GRADUAL DECLINE IN WHEAT PRICES

Values Open Strong at Sharp Advances, but Sag Steadily to Small Net Losses.

The local wheat market was a slow, draggy affair Tuesday. Starting at sharply higher levels, prices gradually sagged and toward the latter part of the session rested easy at moderate net declines. Trading was light and pronounced dullness was the principal feature in all branches of the trade.

Cables responded sharply to our previous advance and foreign news was generally of a bullish character. Liverpool reported the Manitoba arrivals were in good demand and that European spot markets were firm. Stocks in that continent are very light and some bull sentiment among the millers, as well as the shorts, was caused by the fact that of the very heavy world's shipments, especially from Russia, very little, speaking comparatively, was received by the United Kingdom this season.

There were further advices of favorable weather and crop conditions in Argentine and the distant months in Liverpool were inclined to be affected also by the large decline of the previous day in Antwerp. However, the demand was helped by the cold weather in Great Britain and prices held firm. Liverpool closed ⅛d to ⅞d higher and there was a higher range of values on the Continent. Stocks in Europe are still unusually light, but they showed an increase of over 2,000,000 bu for the week.

The weather map showed generally cloudy conditions in most parts of the country. Snow was noted in many sections. It was warmer in the Northwest, colder elsewhere. Conditions regarding the climate are considered still favorable. The winter crop has received additional benefit from the moisture and is in a good position to enter the cold season. There has as yet been no serious impediment to the movement.

Receipts, while still large, showed somewhat of a falling off. The cash demand was not particularly active and prices on cash wheat ruled weak and lower. Stocks in the Northwest and most other positions are decreasing. There was no export demand and the flour business was dull.

The opening was very strong at fractional advances. The market soon quieted down, however, and under a scattered profit-taking movement among the longs, prices sold off steadily. The world's available decreased over 1,000,000 bu, which tended to keep selling in check, but toward midday prices showed a heavy tone at slight sags.

December wheat opened ½@⅝c higher, at $1.07, advanced to $1.07¼ and declined to $1.06¼. May wheat opened ⅜@½c higher, at $1.06⅞@1.07, and declined to $1.06⅜ sellers. July wheat sold ⅛c higher, at 96⅝c.

FUTURE PRICES.

ST. LOUIS.

	Closing Nov. 15.	Highest Nov. 16.	Lowest Nov. 16.	Closing Nov. 16.
WHEAT.				
Dec.	106⅝@½	107¼	105¾	106¼b
May	106¼	107¼	106@¼a	106¼b
July	96⅝	96⅞	96¼a	96⅝a
CORN.				
Dec.	58⅝b	59	58⅝	58⅝
May	61⅛	61⅝	61⅛a	61@⅛b
July	61b	.....	.....	60⅝n
OATS.				
Dec.	39a	39	38⅝	38⅝@⅞a
May	41¼			42a

NEW YORK.

WHEAT.				
Dec.	116⅜a	117¼	116⅛	116⅛a
May	112⅛a	113	112⅞	112⅛b
CORN.				
Dec.	71⅛b	.....	.....	71⅛a
May	68⅞b			69⅛b

MINNEAPOLIS.

WHEAT.				
Dec.	105@¼a	105¼	104¼	104¼
May	106⅛b	106¼	105	105⅛

CHICAGO GRAIN.

WHEAT.				
Dec.	107⅛a	108⅛	107¼	107½a
May	105⅜a	106⅛	105	105⅜a
July	97⅛	98	96⅝	96⅝a
CORN.				
Dec.	60⅛a	60⅝	60¼	60¼@⅜a
May	61⅝a	61⅞	61¼	61⅛b
July	60⅝a	60⅞	60⅛	60⅛b
OATS.				
Dec.	39½a	39⅝	39¼@⅜	39⅛@⅜a
May	42@42⅛b	42⅝	41¾	41⅞b
July	39⅞a	39⅞	38⅞@39	39⅛b

LIVESTOCK.

NATIONAL STOCK YARDS, Nov. 16.

COMPARATIVE RECEIPTS.

	Today.	Week ago.	Year ago.
Cattle	6,000	4,400	6,800
Hogs	12,500	13,100	13,800
Sheep	3,500	2,200	5,200
Horses	400	600	600

NATIVE CATTLE—The movement was a little better today. In the first place supplies were lighter, and this stimulated the demand. The quality of steer offerings showed material improvement, the best stock moving steady at $7 to $7.10. Butcher heifers sold up to $4.80, and cows to $4.50; cows and heifers were fairly active. Veals held firm, with the top advancing to $8.50, the best price of the season. Stock cattle showed little change, offerings proving moderate and the inquiry fair.

BEEF AND BUTCHER STEERS.

No.	Av.	Price.	No.	Av.	Price.
1	1370	$7 50	13	1360	$7 10
34	1400	7 00	7	1245	7 00
1	1110	7 00	17	1274	6 20*
20	1227	6 00*	1	1300	6 00
4	1345	6 00	20	1305	5 90*
12	853	5 90	1	1240	5 75*
84Kas.	1172	5 75*	59Kas.	1126	5 75*
2	1100	5 65	79	1260	5 50*
2	1065	5 50	8	1262	5 40
20	1144	5 05*	1	1190	5 00
30	986	4 75	1	920	4 50

HEIFERS.

No.	Av.	Price.	No.	Av.	Price.
15	864	$4 80*	7	821	$4 65
18	645	4 65*	21	814	4 50
7	907	4 50	1	550	4 50
1	670	4 35	18	598	4 35
2	975	4 30	1	930	4 25
6	730	4 25	28	787	4 15
2	770	4 10	1	720	3 90
26	706	3 85	2	665	3 50
3	756	3 50	2	620	3 50
8	625	3 40	2	585	2 90

*Late yesterday.

COWS.

No.	Av.	Price.	No.	Av.	Price.
1	840	$3 85	1	980	$3 25
1	900	3 75	1	1040	3 75
1	890	3 65	2	1115	3 65
3	963	3 00	1	840	3 50
1	1100	3 50	1	970	3 50
1	1050	3 40	1	920	3 35
1	950	3 35	1	840	3 35
1	910	3 25	1	880	3 25
1	760	3 25	1	710	3 00
1	750	3 00	1	770	2 85
1	890	2 75	2	950	2 75
3	706	2 60	1	730	2 25
2	560	2 25	1	760	2 25
1	830	2 00			

MIXED.

No.	Av.	Price.
5	654	3 60

BULLS.

No.	Av.	Price.	No.	Av.	Price.
1	1180	$4 10	1	1480	3 75
1	540	3 75	1	1120	3 50
4	1177	3 50	1	1400	3 50
1	1200	3 35	1	1240	3 25
1	960	3 25			

CALVES.

No.	Av.	Price.	No.	Av.	Price.
6	143	8 50	2	110	8 00
2	175	7 00	1	220	6 00
2	245	4 75	1	270	4 50
1	290	3 50	3	333	3 25
2	420	3 00	2	460	2 75

STOCK STEERS.

No.	Av.	Price.	No.	Av.	Price.
25	952	4 15	16	768	3 85

SOUTHERN CATTLE—The total supply in the quarantine division was lighter than yesterday, amounting to only 2000 head. Receipts of Oklahoma approximated 25 loads, top steers selling up to $4.45. There was the usual proportion of Arkansas and Mississippi canning and cutting stock. The general market manifested activity and prices were fully steady.

TEXAS AND OKLAHOMA CATTLE. STEERS.

No.	Av.	Price.	No.	Av.	Price.
54	875	$4 15	43	873	$4 10
2	1050	4 10	1	740	3 00

ARKANSAS CATTLE. MIXED.

No.	Av.	Price.	No.	Av.	Price.
33	595	2 85	25	562	2 60

MISSISSIPPI CATTLE. CALVES.

No.	Av.	Price.	No.	Av.	Price.
1	160	3 50	1	200	3 25

HOGS—Another good supply of hogs arrived, but, like yesterday, there was a big lot of pigs and lights included, and not very many good grade heavy hogs. The market opened slow and trading the first two hours did not amount to much, but there was more activity later and the supply was well cleaned up before the day was over. As a rule, the market was on a 5c lower basis, but the top was about as high as Monday, while the bulk of the good hogs sold from $8.05, which was also about as good as Monday. Pigs and lights that classed as good were ready sale and prices close to steady, while the little common ones were a dime lower and rather slow sale. The demand for pigs and lights was not as good as it was yesterday.

MIXED PACKERS AND HEAVY.

No.	Av.	Price.	No.	Av.	Price.
78	232	$8 10	68	237	$8 07½
15	238	8 05	78	229	8 05
15	224	8 02½	78	229	8 00
74	225	8 00	17	230	7 90
15	229	7 85			

BUTCHERS AND SHIPPERS.

No.	Av.	Price.	No.	Av.	Price.
25	189	8 12½	79	213	8 10
89	201	8 07½	78	211	8 07½
75	208	8 05	64	214	8 05
80	198	8 05	20	186	8 05
80	198	8 05	80	196	8 05
87	195	8 05	11	191	8 05
49	190	8 05	54	210	8 00
51	181	8 00	16	206	8 00
83	189	8 00	56	193	8 00
86	195	8 00	78	191	8 00
72	214	8 00	84	199	8 00
78	214	8 00	76	211	7 97½
81	205	7 97½	86	185	7 95
88	181	7 95	77	168	7 95
71	188	7 95	78	201	7 92½
86	189	7 92½	80	191	7 92½
86	182	7 92½	71	171	7 90
88	182	7 90	74	191	7 90
86	189	7 90	83	180	7 90
96	174	7 90	56	189	7 85
88	179	7 85	45	170	7 75
86	173	7 75	33	166	7 65
42	170	7 65	48	169	7 60
33	172	7 60	14	170	7 55
48	168	7 55	33	163	7 50
21	169	7 50			

LIGHTWEIGHT SHIPPERS.

No.	Av.	Price.	No.	Av.	Price.
33	151	7 75	28	148	7 75
28	149	7 65	22	132	7 60
24	122	7 50	14	137	7 50
16	121	7 50	33	135	7 50
10	119	7 35	28	121	7 35
16	117	7 30	19	122	7 30
13	129	7 25	21	119	7 25
19	116	7 15	21	120	7 10
13	117	7 00	14	120	7 00
16	111	6 90	12	114	6 75

PIGS AND THROW-OUTS.

No.	Av.	Price.	No.	Av.	Price.
2	440	7 50	3	425	7 50
40	107	7 25	14	96	7 25
23	102	7 20	11	100	7 20
30	104	7 10	20	86	7 10
15	88	7 10	12	90	7 10
31	68	7 00	10	80	7 00
35	65	7 00	15	71	7 00
12	70	6 90	17	80	6 90

SHEEP—The market was on a steady basis for the good quality fat sheep and lambs and they sold readily, while the poorer offerings went a little slow and prices seem to be a shade lower, but there was very little change to the market in any respect. The supply was much better than yesterday, but not large enough to be called liberal. Best lambs sold from $7.25@7.50, best mutton sheep went from $4.65@5; stockers $2.25@3.50 and bucks as a rule from $3@3.50.

LAMBS.

No.	Av.	Price.	No.	Av.	Price.
11	75	7 50	36	72	7 40
37	70	7 25	68S-w	70	7 15
28	71	7 00	19S-w	68	6 90
28	52	5 00	15	56	5 00
10	50	4 75	12	41	4 50

WESTERN YEARLINGS.

No.	Av.	Price.	No.	Av.	Price.
90	97	6 00	53	97	6 00

MUTTON SHEEP.

No.	Av.	Price.	No.	Av.	Price.
42	121	5 00	10	109	4 90
39	106	4 85	21	101	4 75

STOCKERS.

No.	Av.	Price.	No.	Av.	Price.
21	86	3 25	15	84	3 15
12	79	2 25	16	80	2 00
8	74	1 75	7	76	1 50

BUCKS.

No.	Av.	Price.	No.	Av.	Price.
2	135	3 25	1	120	3 25

HORSES AND MULES—The supply of horses for the auction proved moderate and trade presented no new features, all desirable horses moving readily at satisfactory prices. The mule trade is still confined largely to cotton types.

CHICAGO PROVISIONS.

PORK.				
Jan.	$21.62	$21.37	$20.87	$21.00
May	20.50	20.15	19.97-$20	20.00
LARD.				
Nov.	13.42	13.37	13.20	13.20
Jan.	12.10	12.00	11.87	11.87@90
May	11.50	11.37	11.30	11.30b
RIBS.				
Jan.	10.82@85	10.75	10.65	10.65b
May	10.52	10.45	10.35	10.35b

KANSAS CITY.

WHEAT.				
Dec.	102¼b	103⅝	102⅛a	102⅝b
May	102⅝b	103¼	102	102⅛-½a
CORN.				
Dec.	58⅝@¼b	58⅞@59b	58⅛	58¼@⅜b
May	61@⅛b	61⅜	60⅝a	60⅞b

TOLEDO.

WHEAT.				
Cash	122⅞	123	122½	122½
Dec.	122	123¼	122⅞	122⅞
May	123⅞	124½	123⅞	123⅞

COTTON.

(Francis, Bro. & Co., 214 N. Fourth st.)

New York—January opened 11 points higher at 14.68c; March, 10 higher at 14.92c; May, 8 up, at 15c; July, 8 higher, at 14.96c, and December, 7 up, at 14.45c.

LIVERPOOL COTTON CABLES.

Market opened quiet, 2 to 5 points higher. Spots unchanged; middling quoted at 7.71d. Sales, 8000 bales; American, 5000. Market quiet at noon, 3 to 4½ points lower.

PHILADELPHIA STOCKS.

PHILADELPHIA, Nov. 16.—Following were the closing prices of stocks on the exchange Monday:

DESCRIPTION.	Bid.	Asked.
American Cement	40¼	40½
American Railways	45	45½
Bell Tel. of Pennsylvania	120½	122
Cambria Steel	47	47¼
Con. Traction of New Jersey	77½	78
Electric Co. of America	12¼	12½
Electric Storage Battery	58	59
Fairmount Park Traction	8	10
General Asphalt	22	23
do pfd.	72½	73½
Huntington B. T.	10	12
do pfd	29	30
Indiana Street Railroad	110	115
Int. Sm. P. and C.	15	16
Lake Superior Corporation	27¼	27½
do inc	51¼	51½
Lehigh Nav. (Steamship)	112	113
do (trust certificate)	111½	113
Lehigh Valley	97¼	97¾
Pennsylvania Steel	65	70
do pfd	116	118
Philadelphia Co.	48½	49
do pfd	44	44¾
Phila. Elec., $13.50 paid	13¼	13½
Phila. Rapid Transit	26¾	26¼
Tonopah	6¾	6⅞
Union Traction, $17.50 paid	52¾	53
Union Traction of Indiana	20	25
United Cos. of N. J.	250	251
United Gas Improvement	90	90¼
Warwick Iron and Steel	11	11¼
West Jersey and Sea	54	56
Electric and People's 4s	91¼	91¾
Indiana Street R. R. gen. 4s	85½	87
Int. Railways C. 4s	56	57
Philadelphia Co. con. 5s	97	97¼
Philadelphia Electric 5s	101¾	102
do 4s	74¾	75¼
Welsbach Co. 5s	86	86½
Newark Passenger 5s	108	110

MONEY AND EXCHANGE

It is impossible to state what the requirements of the St. Louis money market will be during the succeeding 45 days of 1909. It seems reasonable to assume, however, that the chief burden of the present year has now passed and that there need be no further feeling that there will be any [illegible] toward incidents in connection with St. Louis' part in the handling of the great Southwestern crops.

Interest quotations to a slight degree reflect this feeling, as money is lending in some places at 5½ per cent today, where a few weeks ago 6 per cent was the minimum quotation. Demand loans are more frequent at 5 per cent also.

NEW YORK, Nov. 16.—The West is in need of funds, not only for the harvest, but to provide for the great industrial activity with which the country is at present occupied, and it must exact its full tribute from the Eastern money market.

Since the beginning of August the banks have lost $26,053,000 to the interior, comparing with $15,639,000 for the same period in 1908, $89,571,000 in 1907, $66,936,000 in 1906 and $54,627,000 in 1905.

CHICAGO, Nov. 16.—Money rates here are very firm. There are no collateral loans under 5 per cent and commercial paper discounts are quoted 5¼ to 5¾ per cent. The demand is moderate. Bankers are daily expecting the issuance of both State and national bank calls.

MONTREAL, Que., Nov. 16.—New York exchange 31¼c discount, unchanged.

SAN FRANCISCO, Nov. 16.—New York exchange 60c premium, off 15c.

NEW YORK, Nov. 16.—J. S. Bache & Co.'s London correspondent cables that he is informed that if present exchange conditions continue, Samuel Montagu & Co., one of the largest private banking houses in London, will import £3,000,000 gold from Paris.

LONDON, Nov. 16.—Call money touched 4¾ per cent early, but eased off rapidly when business was done at 3¼ per cent. Bills were quoted at 4 7-16 per cent with few offerings. There may be stiffer rates next week, as tenders for £3,000,000 three months' treasury bills will be received on Wednesday.

The gold arrival from South Africa is £650,000, which the Bank of England will probably obtain in the open market on Monday.

RAILROAD NEWS AND GOSSIP

Railroad and miscellaneous bonds were moderately active last week, with the business well distributed over a good range of issues. The general tone of prices was heavy, reflecting to a great extent the similar condition in the stock division. The convertible issues were naturally most affected, with the Pennsylvania 3½s especially notable in this respect. There were some strong features, however, particularly the Interborough-Metropolitan 4½s and Central of Georgia incomes. Allis-Chalmers 5s, Rock Island collateral 4s and International Mercantile Marine 4s also displayed a firm tone. Chicago, Burlington & Quincy joint 4s receded to a new low record. United States Steel 5s were quiet but steady. New York City issues continued active and firm.

PHILADELPHIA, Nov. 16.—The number of stockholders who will participate in the coming Pennsylvania dividend is 55,270. Of these 8276 live in foreign countries, and nearly half, 26,904, are women. The number of shareholders which participated in the May dividend was 57,540. A year ago there were 59,077, which was the largest number ever recorded.

The number of shares on which dividends will be paid is 6,490,339, at the par value of $50 and a total value of $324,516,950.

FINANCIAL FINANCIAL FINANCIAL

On This, the Tenth Anniversary of the

Mercantile Trust Company,

Its Officers and Directors

Wish to acknowledge their appreciation to the customers and friends of the company, who have made possible its gratifying progress.

We solicit a continuation of their business and of their good will, promising our endeavors to merit both, by extending every courtesy and accommodation consistent with safe, and prudent business methods.

FESTUS J. WADE, President.

PAUL BROWN, Vice President. GEO. W. WILSON, Vice President. WILLIAM MAFFITT, Vice President. W. F. CARTER, Vice President.
EDWARD BUDER, Treasurer. C. H. McMILLAN, Secretary. JACOB KLEIN, Counsel. JAS. W. BELL, Mgr. Savings Dept.
JOHN H. KRUSE, Asst. Treas. J. B. MOBERLY, Asst. Secretary. J. M. MURPHY, Asst Treas. VIRGIL M. HARRIS, Trust Officer.
AMADEE V. REYBURN, Mgr. Safe Deposit Dept. M. K. SALMON, Asst. Secretary. W. J. DUGGAN, Auditor. J. HUGH POWERS, Mgr. Bond Dept.
GEORGE SCHUCKER, Mgr. Foreign Exchange Dept. GEO. B. CUMMINGS, Asst. Trust Officer.
MISS JULIA KENNETT, Mgr. Women's Dept.

DIRECTORS

LORENZO E. ANDERSON........Broker
JAMES W. BELL...Manager Savings Department
PAUL BROWN........Paul Brown & Co.
JAMES G. BUTLER........Capitalist
JAMES CAMPBELL........Banker
W. F. CARTER........Vice President
E. G. COWDERY, Vice President People's Gas Light and Coke Co., Chicago.
L. D. DOZIER......Director National Biscuit Co.
DAVID EISEMAN, Vice Pres. Rice-Stix Dry Goods Co.
HENRY GRIESEDIECK JR., President Independent Breweries Co.
R. C. KERENS........Capitalist
W. J. KINSELLA, President Hanley & Kinsella Coffee & Spice Co.
C. H. McMILLAN........Secretary
WILLIAM MAFFITT........Vice President
GEORGE D. MARKHAM, W. H. Markham & Co., Insurance
J. B. MOBERLY........Assistant Secretary
FRANK A. RUF, President Antikamnia Chemical Co.
HARRY SCULLIN, President Scullin-Gallagher Iron & Steel Co.
JOHN S. SULLIVAN, President John S. Sullivan Saddle Tree Co.
FESTUS J. WADE........President
J. S. WALKER, Secy. and Treas. Ely & Walker Dry Goods Co.
GEORGE W. WILSON........Vice President

INVESTMENTS

WE OWN AND OFFER SUBJECT TO PRIOR SALE

Amount.	Name.	Maturity.	Yield.
$ 50,000	St. Louis City, 4%	1928	3.85%
9,000	Bessemer, Michigan, 5%	Serial	4.40%
19,000	Chicago Corporate, 4%	1927	3.90%
50,000	Chicot County, Arkansas, 5%	1929	4.50%
35,000	Daytona, Florida, 5%	1929	4.50%
8,000	Peoria County, Illinois, Township, 4½%	Serial	4.12%
25,000	Enid, Oklahoma, 5%	1934	4.50%
50,000	Farmington, Missouri, School, 4%	Serial	4.20%
13,000	Harris County, Texas, 4%	1947	4.00%
100,000	Jefferson County, Texas, 4½%	1949	4.10%
20,000	Kershaw County, S. C., 5%	1934	4.20%
100,000	Milwaukee, Wisconsin, 4%	Serial	3.90%
5,000	New York City, 3½%	1954	3.90%
80,000	Omaha, Nebraska, 4½%	1929	3.85%
8,500	Ormsby County, Nevada, 5%	Serial	4.50%
17,500	Polk County, Iowa, 4%	Serial	4.00%
10,000	St. Clair County, Alabama, 5%	1937	4.50%
50,000	Tacoma, Washington, 4½%	1929	4.10%

We will furnish complete circulars giving full description of each issue on request

William R. Compton Company,

Merchants-Laclede Building.

Olive 3156. PHONES: Central 1126.

A SURE CURE REASONABLE FEE

We treat and cure all curable diseases. We want every man afflicted with any disease to call on us personally, or write us, and we will explain to him our method of curing diseases. We invite in particular all men who have become dissatisfied with treatment elsewhere. We will demonstrate to your entire satisfaction, and show you that we can cure you permanently. A positive cure is what you want. We cure with the same guarantee of success, nervous debility, blood poison, kidney, bladder and prostatic trouble, varicose and knotted veins, and all urinary troubles. We want those who are in need of treatment to get our opinion before placing their case elsewhere. We make no false statements or misrepresentations.

Our staff of specialists offer you the large and valuable experience of the longest established and most reliable specialists in the city of St. Louis.

CONSULTATION AND EXAMINATION FREE. Office hours, 8 a. m. to 8 p. m. Sundays, 9 to 1. Call today. Don't delay. Deutsch Gesprochen.

DR. KING MEDICAL ASS'N.
522 Pine st. St. Louis, Mo.

Dr. SCHREINER
816 Chestnut St., St. Louis, Mo.

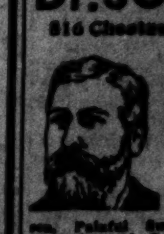

Skillfully Treats and Cures Diseases of Men, Blood and Skin Diseases, Chronic and Nervous Diseases, [illegible] ... Painful Swellings, Piles, Lung, Liver, Stomach and Bowel Troubles, all diseases treated. No matter what your trouble is, call and I will give you my honest opinion [illegible]

MY FEE $1 PER WEEK

For services in all medical cases. Consultation free. Call or write. Hours 8 a. m. to 8 p. m.; Sundays 10 a. m. to 1 p. m.

The Post-Dispatch is the only evening newspaper in St. Louis that receives or publishes news gathered by the Associated Press.

$500 PRIZE GOES TO OUTSIDER

Mrs. James H. Field of Uniontown, Pa., Wins Art Student League Contest.

The first prize in the art competition held under the auspices of the Students' Art League of St. Louis was awarded to Mrs. James H. Field of Uniontown, Pa. The prize consisted of a gold medal and $500.

The second prize, a silver medal and $300, was awarded to Miss Jacquard. Miss Tener won the third prize, a silver medal and $100.

The committee on awards was made up of Messrs. Hewlett, Goodwin, Miller, and Tenner.

two business days in New York—one night's hotel bill

Leave St. Louis 8:45 a. m. arrive New York 9:45 a. m. next morning: refreshed, breakfasted and ready to do business by the time the New Yorker reaches his office. A full days business; one night at a hotel, another day's business and home on the 2:45 p. m. Southwestern Limited, reaching St. Louis 1:45 next p. m. Time *and* money saved, when you take the

New York Central Limited

via Big Four—N. Y. C.

This train is an addition to the other fast N. Y. C. trains to New York and Boston, leaving at 8:50 a. m., 1:00 p. m. and 11:55 p. m.

For tickets, etc., call at City Ticket Office, 715 Olive st.

Phones, Olive 123; Main, 755; Central, 2161.

Where the Price Fits the Purse

Not always do people with porterhouse tastes and pork-chop incomes come out on top. Thanks to the Ellington, however, thousands of music lovers hungry for the best feel the thrill of owning a genuinely fine instrument.

Ellington Pianos

are made in a factory famous for mastering building-cost as thoroughly as the possibilities of tone. Never has quality so triumphed over price.

Come in and hear them

. . . THE . . . BALDWIN COMPANY

1013 Olive St. St. Louis

ITCHING SKIN EASILY SOOTHED.

Old and Tried Remedy Convinces Sufferers on First Trial.

That awful, agonizing itch, torturing day and night!—then suddenly the skin calmed, soothed and refreshed.

That is what any eczema sufferer can accomplish in two minutes by the use of the right treatment; just oil of wintergreen, mixed with thymol, glycerine and other healing ingredients in liquid form. While a smeary salve would only close up the pores of the skin, driving the disease germs in still deeper, the medicine in liquid form penetrates the epidermis, kills and washes out the eczema germs and stops the itching instantly.

We recommend this D. D. D. Prescription heartily, and we guarantee that a trial bottle at 25 cents will convince you.

Wolff-Wilson Drug Co., 6th and Washington, St. Louis; Chas. E. Mertens, St. Louis.

TRAILS SWINDLER 10,000 MILES TO A TRAGIC DEATH

Indianan, Mulcted of $35,000, Never Let Up on Confidence Man.

FOLLOWED TO DESERT

Detective in Chase Kills Thief and Leaves His Body on Sandy Desert.

By Associated Press.

ANDERSON, Ind., Nov. 16.—Knowing that the bones of the man who swindled him out of $3500 lie bleaching in the sands of the Southern California desert, Newton A. Grabill, a mill owner of Daleville, returned home today after a 10,000-mile chase, and found that his creditors, believing him dead, had petitioned the Delaware County Court to wind up his estate. Grabill is 72 years old.

One day last June, Grabill was approached at his mill by a man who said he represented a brokerage firm in Chicago. The stranger had prospectuses of a gold mine in Colorado and persuaded Grabill that it would be a profitable investment for his savings. Grabill gave the man $3500 in cash and made an appointment to meet him in Indianapolis and turn over the remainder of the amount he intended to invest.

Learns of Swindle.

At Indianapolis Grabill learned that he had been tricked. Angry, he took up the trail of the swindler. First it led to St. Louis and then to Denver. From that city to New Mexico and Arizona Grabill followed.

The confidence man knew the victim was on the track and he doubled through the Southwestern states.

At length the swindler crossed the border into Mexico, with which country he evidently was familiar. Grabill engaged a Mexican detective and the two followed the swindler into the California desert. The pursuit wore Grabill out and he stopped, but the detective pressed on.

Shoots Swindler Dead.

Within a few weeks the detective returned to Grabill and gave him proof that he had caught up with the swindler at a lonely ranch house; that they fought and that he had shot the swindler dead. His body was buried in the desert.

Satisfied that in this final deal he was getting his money's worth, Grabill paid the detective and set out for Indiana.

Walter Makes the Best Clothes. De Menil building. Seventh and Pine sts

WILL ENTERTAIN FOR BENEFIT OF GOOD SAMARITAN HOME

Men's Aid Society Will Produce Playlets on Institution's Fiftieth Anniversary.

A charity entertainment for the benefit of the Good Samaritan Altenheim will be given by the Men's Aid Society at the Odeon Theater Nov. 26. The Shakspearian operetta, "A Midsummer-Night's Dream," and a comedy production entitled "Dorothy, or She Stooped to Conquer," will be presented under the direction of Mrs. Effie C. Haynes. Stella Grassmuck will give Spanish dances.

This will celebrate the fiftieth anniversary of the founding of the institution. The members of the Men's Aid Society have appealed to the charitable public to assist them.

The institution has been in St. Louis 50 years, 46 years as the Good Samaritan Hospital and Altenheim and the last four years as a home for the aged exclusively.

EXPERT REPORTS THAT 3-CENT TROLLEY FARE IS IMPOSSIBLE

Such a Rate in Detroit Would Not Meet Operating and Interest Charges.

Special to the Post-Dispatch.

DETROIT, Mich., Nov. 16.—W. B. Gridley, the expert accountant employed by the Civic Committee of 500 to investigate the street railway situation and to compute the cost of carrying passengers, finds that 3-cent fares are impossible.

He reports that it cost the company last year 3.79 cents to carry each passenger, the cost including the interest on the debt and a charge for depreciation to allow for repairs and replacement. Even without these charges the average cost would be 2.62 cents.

The difference between 3 cents and 2.62 would yield on the valuation of the company's property only a little more than 3 per cent. It has been agreed by the members of the commission that a profit of 6 per cent is only fair.

STUDENT DISCOVERS NEW POWER

It Is Like the Waves of Wireless, but Unlike Electricity.

BELOIT, Wis., Nov. 16.—Howard Bennet, son of Dr. F. L. Bennett, is said to have discovered a new power not unlike the waves of wireless telegraphy, but differing in many essentials from electricity. He is developing machines to utilize this mysterious power, which was discovered by accident.

Details of the discovery are being kept secret until patents are secured. Howard Bennett is a sophomore in Beloit College. Those who are acquainted with the discovery say it is one of the wonders of the age.

Low Prices Our Chief Attraction

Schaper Bros

Broadway and Franklin

Store Opens Daily 8 A. M.; Closes 6 P. M. Saturday Open Till 9 P. M.

Inverted Mantles 5c. Wall Brackets, 19c.

$1.25 Gas Fixture, 2-light, Wednesday ... 69c
75c Inverted Light complete ... 29c
50c Slops Jars, with pail ... 29c
Cups and Saucers, white China, each ... 2½c
Sugar and Cream Sets, imported China, each ... 5c

Extra! Extra! $15 Rugs. $8.75

$15.00 Brussels Rugs, 9x12 ft.; come in all the latest Fall patterns, in floral, Oriental or two-tone effects; these Rugs are woven in one solid piece, making a Rug that is durable in every way; while 500 last; your choice ... $8.75

$3.00 Ladies' Shoes for 98c

A bargain in Ladies' Shoes that will surprise many shoppers tomorrow. Just received 1280 pairs of sample shoes and factory checks, made of solid leather, in vici kid tops, patent tips; dongola and patent leather; light and heavy soles; low, medium and high heel; in all sizes; from $2.00 to $4.00 values; tomorrow, your choice, per pair ... 98c
Main Floor—Aisle 1.

$1.00 Umbrellas

One large lot of Ladies' and Gents' Fast Black English Gloria Umbrellas; paragon frames, fancy assorted horn and boxwood handles; your choice of the lot Wednesday ... 59c

Trunks and Suit Cases

$2.00 Sample Suit Case, 26 inches long ... 87c
$3.00 Sample Suit Case, 26 inches long, with straps all around ... $1.49
$5.00 Sample Trunks, extra large ... $1.48
$10.00 Canvas Trunk, extra large ... Covered $4.98

$15.00 Ladies' Coats

Here is an opportunity to get a full length Broadcloth Coat at one-half of regular cost; tight and semi-fitted garments; colors navy, brown and black; size 34 to 42; only ... $7.95

$5 Silk Messaline Waists

Beautiful Waists of silk messaline, lace and medallion trimmed; also some tailored models; open front or back; colors navy, black, garnet, green and lavender; Wednesday only. $1.98

50c Fleeced Underwear

10 TO 11 A. M.

Men's Sanitary Fleeced Underwear, in silver, blue and Jaeger color, in real heavy and medium weight; very special for one hour only ... 21c
Main Floor—Aisle 8.

Folding Beds at Cost

$8.00 Sanitary Folding Beds, fitted with National Link Springs ... $3.98
$5.00 Dropside Sanitary Couches; few left ... $2.98
$8.00 Genuine layer felt Mattress; 45 lbs.; any size; only ... $3.98
$4.00 and $5.00 Sanitary Mattresses; good ticking; Wednesday ... 98c
$5.00 Sample Iron Bed; extra value; only ... 95c
$2.50 Center Tables; 24-inch top; well braced and bolted, with second shelf ... 69c
$2.50 Kitchen Tables; large size; well made ... $1.25
$8.00 Laundry Stove; could be used for light cooking; Wednesday ... $2.49

75c Food Chopper; absolutely the best on the market; has 4 cutting knives; chops anything; a real bargain. 28c

$3.00 Iron frame Wringers, guaranteed rolls ... 79c
$2.00 Wash Boilers, No. 8, copper rim and bottom, for ... 87c
60c Wash Tubs; firsts; galvanized iron; large size ... 44c
$2.00 Clothes Hampers, heavy, willow, large size ... 98c

Rugs and Linoleums Reduced

65c Linoleum; in cut pieces; 2 to 20 yards; all colors; yard ... 19c
75c Linoleums; extra heavy; all colors; yard ... 29c
85c Imported English Linoleum; made of cork and rubber; yard ... 35c
$1.00 Inlaid Linoleum; all perfect; 15,000 yards going at, yard ... 39c
45c Jap or China Mattings in carpet patterns, yard ... 15c
55c Jap or China Matting; extra heavy; all colors; yard ... 19c
$1.50 Wilton Velvet Carpet; bright, rich patterns, yd ... 79c
$1.00 Brussels Rugs; 27x48; all colors; each ... 59c
$2.50 Axminster Velvet Rugs; 27x60; rich patterns ... $1.19
$2.00 Royal Smyrna Rugs; 30x60; in all colors each ... 69c
$10.00 Brusselette Rugs; 9x12 ft.; extra heavy; woven in one piece; each ... $3.98
$12.00 Brussels Room Size Rugs; all colors; each ... $5.00
$15.00 Brussels Rugs; 9x12 ft.; woven in one piece; each ... $8.75
$22.00 Axminster Rugs; 9x12 ft.; all colors ... $9.98
$25.00 Axminster Wilton Velvet and best quality Brussels Rugs; 9x12 to 11.3x12 ft.; each ... $14.98

Lace Curtains and Portieres

$1.00 Lace Curtains; from 2 to 3 yards long up to 60 inches wide; all perfect; many pairs alike; each ... 19c
$3.00 Lace Curtains; Cable Net, Madras Net, etc.; 54 inches wide and up to 3½ yards long; while this lot lasts; pair ... 98c
$6.00 Lace Curtains; correct imitations of Battenberg, Irish Point and Cluny effects; at, per pair ... $2.25

Third Floor.

$2.00 Rope Portieres, made of heavy twisted cord; for single or double doors; while they last ... 69c
$5.00 Tapestry Portieres; all colors; extra heavy, with fringed or colored border; a pair ... $2.98
$1.00 Framed Pictures; 16x20; all gilt frames with mat; fruit and scenery, views to select from, only ... 39c

49c Nun's Veiling

38 inches wide; All-Wool Nun's Veiling; in black only; regular 49c value; for tomorrow only; special, per yard ... 19c
Main Floor—Aisle 1.

Japonika Silk

Tomorrow we will place on sale 1000 yards of 27-inch Japonika Silk; in all colors; special, yard ... 19c

69c Mohair Cloth

40-inch Wool Mohair Brilliantine in a beautiful shade of navy blue; while five pieces last; Wednesday, per yard ... 29c
Main Floor—Aisle 2.

15c Challies

In a large assortment of colors; you will want them when you see them; per yard ... 7½c
Main Floor—Aisle 2.

75c Venetian Cloth

40-inch Venetian Cloth; all shades, including the New Blue and the "Helen of Troy," Wednesday, per yard ... 49c
Main Floor—Aisle 2.

29c Genuine Soisette

28-inch genuine Soisette and Silk Pongee; a full line of colors for Wednesday; special, per yard ... 15c
Main Floor—Aisle 2.

All-Wool Flannel

Cream All-Wool Saxony Flannel; warranted unshrinkable quality; just the thing for Infants' and Misses' underskirts; very special, per yard ... 25c
Main Floor—Aisle 3.

10c Huck Towels

We will place on sale Wednesday 200 dozen Bleached Huck Towels; size 27x18; hemmed red borders; 10c value; Wednesday ... 3⅓c
Main Floor—Aisle 3.

5c J. J. Clark's Thread

As long as 200 dozen of J. J. Clark's best Machine Threads last; with every purchase in our 5c and 10c department ... 1c
Main Floor—Aisle 5.

Handkerchief Extra

Men's All-Linen, Hemstitched Handkerchiefs; worth 25c; Wednesday, as long as they last ... 5c
Main Floor—Aisle 3.

Flannels Quality Higher Per Yard **5c** Than Price Per Yard **Flannels**

Heatherbloom Petticoats

This popular garment will outwear two silk petticoats. We are showing them with embroidery and plain flounces; some with two deep ruffles ... 98c
Basement—Aisle 5.

Men's $1.50 Sweaters

Wednesday we will close out a lot of Men's Sweaters, in all sizes and colored border; in Basement, each ... 39c

$2 Ladies' High Shoes

We will place on sale an extraordinary value of Ladies' High Shoes; vici patent tip; up-to-date style. Never in the history of Shoes has there been a sale of its equal. Don't miss this rare sale; in our Basement, Aisle 4, per pair ... 98c

25c Flannelette Petticoats

10 dozen Ladies' Flannelette Petticoats; good size; made of good quality fleece; pink and blue stripes, with scalloped edges ... 10c
Basement—Aisle 5.

Lace Curtain Ends

Madras, Brussels and Nottingham Net Lace Curtain Ends from 1 yard to 1½ yards, each ... 1c
In Basement—Aisle 2.

School Shoe Special

$1.25 Children's Shoes

550 pair of good quality Boys' and Girls' Shoes; extra good sole; all sizes; in button or lace; patent tip or plain toe. Don't miss this offer; in our Basement, Wednesday, Aisle 4, per pair ... 69c

In Our Busy Basement

Outing Flannel. Regular 7½c and 9c Quality, yard 5c

10c mottled Flannel; in all colors ... 7½c
10c bleached and unbleached Cotton Flannel; extra heavy fleece ... 7½c
12½c Dress Flannelettes; very pretty shades ... 7½c
15c Shaker Flannel; 36 inches wide; extra value ... 8c
15c fancy Flannelettes; just the thing for kimonos, dressing sacques and wrappers ... 10c
25c all-wool white Flannel; 24 inches wide ... 15c
75c Emb. Wool Flannel; with deep embroidery ... 49c
15c Amoskeag Flannel; in plain colors ... 10c

Men's Fleece Underwear

Men's regular 75c Underwear, in fine heavy fleece lined; in all sizes; just arrived from the East; so now is your chance to get some; in Basement, per garment ... 39c

10c Unbleached Sheeting

A good quality of Unbleached Sheeting must go Wednesday at ... 6½c
Don't fail to take advantage of this offer.
In Our Basement—Aisle 1.

10c Shirting Cheviot

Everett striped Cheviot, in the best shades and solid colors; on sale Wednesday, while it lasts, at, per yard ... 4½c
Basement—Aisle 1.

$5 Ladies' Panama Skirts

Wednesday shoppers will find a good bargain in Ladies' Skirts with self pleats and neat satin trimmings; all sizes ... $1.98
Basement—Aisle 5.

25c Child's Underwear

We will place on sale an extraordinary Child's good heavy fleeced Vests and Pants; extra special for one day in Basement, per garment ... 5c

5c Napkins

We will place on sale 20 dozen Napkins which we wish to close out at the remarkable price of 2½c; they are 12x12, in blue and red borders; while they last, each ... 2½c
Basement—Aisle 2.

SEMINOLE LIMITED

ILLINOIS CENTRAL

Daily over the "*Central Route to Florida and Cuba.*"

11:20 p.m.	Lv	St. Louis	Ar	7:20 a.m.
4:30 p.m.	Ar	Birmingham	Lv	11:45 a.m.
9:50 p.m.	Ar	Columbus	Lv	6:00 a.m.
1:15 a.m.	Ar	Albany	Lv	2:30 a.m.
7:05 a.m.	Ar	Jacksonville	Lv	8:40 p.m.

Observation car, dining car, drawing-room sleepers and free reclining chair car (steel construction). All meals en route in dining cars. Connection at Columbus with through sleepers to and from Savannah, Ga., also with trains at Jacksonville for all Florida points, and steamship

Connections for Havana, Cuba
VIA KNIGHTS KEY OR PORT TAMPA

A Special Florida Folder and information as to low winter tourist fares, also reservations and tickets, at

ILLINOIS CENTRAL OFFICE, 707 Olive St.
W. H. BRILL, Div. Pass. Agent.

ENTIRELY NEW FAST TRAIN TO

FLORIDA

REDUCE your table expenses and improve your health by eating more Quaker Oats.

There is no age, nor condition where Quaker Oats isn't an ideal food. Highest in food value, lowest in cost.

Quaker Oats costs no more than the inferior brands.

Regular size package 10 cents

The Quaker Oats Company
CHICAGO

W. L. DOUGLAS $3.00 $3.50 & $4.00 SHOES

THE LARGEST MANUFACTURER OF MEN'S FINE SHOES IN THE WORLD

Wear W. L. Douglas comfortable, easy-walking shoes. They are made upon honor, of the best leathers, by the most skilled workmen, in all the latest fashions. Shoes in every style and shape to suit men in all walks of life.

If I could take you into my large factories at Brockton, Mass., and show you how carefully W. L. Douglas shoes are made, you would then understand why they hold their shape, fit better, wear longer and are of greater value than any other make.

CAUTION.—See that W. L. Douglas name and the retail price is stamped on the bottom. Take No Substitute.

BOY'S SHOES $2.00 & $2.50

Wherever you live, W. L. Douglas shoes are within your reach. If your dealer cannot fit you, write for Mail Order Catalog. W. L. Douglas, Brockton, Mass.

ST. LOUIS STORE: 616 OLIVE STREET.

"RADIANT HOME" Base-Burner

Used in Thousands of St. Louis Homes
ORNAMENTAL! DURABLE! SATISFACTORY!
By Every Test the Best Base-Burner Made.

The "Radiant Home" will hold fire longer than any other hard coal stove and you can regulate it to suit your room always bright, cheerful and is free from impure air, gas and smoke.

RINGEN STOVE CO.
SIXTH, NEAR LOCUST
and All Enterprise Dealers